GIVE UNITED GENEROUSLY

The Daily Colonist.

Vancouver Island's Leading Newspaper Since 1858

Cloudy
(Details on Page 9)
★ ★ ★
Telephone 383-4111
Want Ads 386-2121

No. 277–107th YEAR ** VICTORIA, BRITISH COLUMBIA, SATURDAY, NOVEMBER 6, 1965 ** 10 CENTS DAILY 14 CENTS SUNDAY ** 34 PAGES

THE FINAL BLOWS

- *Pearson sees victory sweep*
- *Dump old parties, says Bennett*
- *We'll form majority—John D*
- *Chance for a change—Douglas*

Bennett, Thompson: clasp of unity —CP

Kitchener: Pearson and elderly backer —CP

★ ★ ★

Cut Old Ties Back Socreds Says Bennett

By JACK FRY
Colonist Legislative Reporter

VANCOUVER—Old What's His Name and Premier Bennett are good friends after all.

National Social Credit leader Robert Thompson and the premier sealed a bond of friendship Friday as the pair shared the same stage at the B.C. Social Credit League convention.

Mr. Bennett admitted that he once referred to Mr. Thompson as "what's his name" and that "every paper in the country" picked it up as a sign of disaccord.

To set the record straight, said Mr. Bennett, "I want to say there is the very best of good will between our national leader and our provincial leader."

A beaming Premier Bennett had a sympathetic audience of nearly 3,000 as he wound up the Social Credit election campaign in the Orpheum Theatre here Friday night. (See also pages 3 and 5.)

BIG PITCH

Flanked onstage by his cabinet ministers, members of the legislative assembly and 14 Socred standard-bearers from Victoria and Esquimalt-Saanich, to the Fraser Valley, he made a big pitch for B.C. voters to send a full slate of 22 Socreds to Ottawa in Monday's election.

Youthful Liberal and Conservative hecklers were squelched early in the meeting under the sledge-hammer counter-punches of Education Minister Peterson, Trade and Commerce Minister Loffmark, Attorney-General Bonner and Mr. Bennett himself.

SUPERMAN

"These hecklers tonight are not worth a dime a dozen," stormed Mr. Bennett, who only two days earlier had been plagued by interruptions during a smaller rally at the Royal Theatre in Victoria.

"Superman," shouted someone in the audience, as Mr. Bonner introduced the premier amid a wild, standing ovation. Loudspeakers carried the rally to persons sitting in the lobby and Mr. Bennett's speech was broadcast live as a paid political radio commercial.

CROSS OVER

The premier called on B.C. Conservatives "to walk the floor with me now, even at this late date, and vote Social Credit in this election." He said that anyone who honors Liberal tradition "cannot vote for the renegade Liberals who represent you in Ottawa."

"They (Liberals) talk unity and practice disunity. They play French Canada against English Canada, and you know it, and now they cry 'unity.'

BAD MINORITY

"Isn't that funny! Isn't that funny?

"This Liberal government has been so bad as a minority, God help us if they have a majority," Mr. Bennett continued.

Diefenbaker in home territory —CP

Douglas orates under Douglas —CP

★ ★ ★

Prairies Welcome Chief

Grits Fear Defeat John D Proclaims

By RON COLLISTER
Colonist Ottawa Bureau

REGINA — John Diefenbaker came home for a political love-festival Friday and scorned Prime Minister Pearson over a "desperate admission that he fears defeat" in Monday's general election.

The Conservative leader laughed at Mr. Pearson's statement in Kitchener Friday that votes for the New Democrats could "defeat Liberal candidates" and make a Diefenbaker minority government possible.

"We'll take care of his worries," he chuckled. "We're going to form a majority government after Monday."

'IT FITS'

Mr. Diefenbaker said Mr. Pearson's statement fits into the instruction of the campaign college document issued to Liberals to help organize campaigns.

"It said, 'You mustn't say anything against the NDP because we're looking for the same votes'."

NDP INCREASE

Mr. Diefenbaker, who discredited the polls when he took office in 1957, still scorns them on the eve of his bid to regain power.

Nevertheless, the latest polls show an increase for the New Democrats and a slip for the Liberals, and indicate that the Liberal quest for a majority may be dying.

Continued on Page 2

★ ★ ★

Students 'Bomb' Tory Chief

VANCOUVER (CP) — College students penetrated elaborate security Friday to bombard Opposition Leader Diefenbaker with balloons and paper airplanes from a ceiling room of the Queen Elizabeth Theatre.

Mr. Diefenbaker did not stop speaking as the missiles rained down through a vent for about 25 minutes. He was not hit.

Police, who earlier searched the theatre had to force the locked door to a ceiling power room from which the youths were launching their missiles.

Wilson Hopeful

LONDON (Reuters) — Prime Minister Wilson was hopeful Friday night that Rhodesia's white-minority government may yet put off its threatened final break with Britain, well-informed sources here said.

Douglas Claims

Pearson Resorting To Scare Tactics

VANCOUVER (CP)—NDP Leader T. C. Douglas charged Friday night that Prime Minister Pearson is resorting to "scare tactics" when he urges voters not to support the NDP.

The prime minister said in Kitchener, Ont., earlier Friday a vote for the NDP is really nothing more than a vote for the Conservatives.

HOPES CRUMBLING

Mr. Douglas said in a statement that with the election coming to an end, Mr. Pearson "is seeing his hopes of triumph crumbling.

"He has turned to scare tactics with the threat to an audience in Kitchener that a vote for the NDP would give Mr. Diefenbaker a chance to form a minority government.

"The facts are that Mr. Diefenbaker has no chance of forming any kind of government," Mr. Douglas said.

"The battle in this campaign is between the New Democratic Party, which has a program, and the Liberals, who have only their record.

CHANCE FOR CHANGE

Mr. Douglas said Canadians have a chance for a change to a new kind of government by voting for the NDP.

Mr. Douglas issued the statement before appearing at an e ening rally in the almost-full 6,000-seat Agradome at Exhibition Park here.

The rally was one of the largest and most colorful of his campaign. Candidates from 11 Lower Mainland B.C. ridings marched into the arena in the glare of a spotlight with their supporters behind them waving placards.

★ ★ ★

Victory Near Exhilarated Pearson Says

By FRASER KELLY
Colonist Ottawa Bureau

HAMILTON — Prime Minister Pearson's election campaign climaxed Friday with an exhilarating smash hit in this steel city.

More than 2,500 jammed a downtown theatre and at least another 500 were turned away from the most colorful and enthusiastic campaign rally he has had.

Three times the crowd jumped to its feet and stopped the prime minister cold chanting: "We want Mike, we want Mike."

SPONTANEOUS

The cheering, screaming, placard waving crowd was obviously highly organized. But their response to the prime minister's speech was spectacular and spontaneous.

Prosperity, national unity and an offer to go to Viet Nam in search of peace brought them to their feet cheering.

HOOPLA, RAZZMATAZZ

There were signs, balloons, banners, streamers, cartwheeling, cheerleaders, majorettes, a 40-piece girls' band, confetti, clowns and just about every kind of hoopla and razzmatazz that could be jammed into a political meeting.

AND ASPIRINS TOO

In his car on the way to the meeting Mr. Pearson gulped down aspirin and other tablets to fight off a sore throat and cold.

Once he said to his wife: "Will these things put me to sleep?"

They didn't.

This writer has covered his whole campaign, and he's never heard the prime minister better, or a crowd more responsive.

The whole smasheroo was televised live into some 40 Ontario ridings.

There were a few scuffles when the party faithful clashed with about 100 pickets outside.

Continued on Page 2

Oil Strike Spreads To Imperial

VANCOUVER (CP) — Oil workers struck the suburban Port Moody refinery of Imperial Oil Co. Friday night in an extension of their strike against British American Oil Co. at five refineries in Canada.

A spokesman for local 9-601 of the Oil, Chemical and Atomic Workers' Union said the immediate cause of the extension was a company refusal to grant seniority rights to 35 men returning to work after being suspended five weeks ago.

Don't Miss

Vic High Wins Colonist Soccer
—Page 10

★ ★ ★

	Page
Bridge	28
Churches	16, 17
Comics	15
Crossword	26
Financial News	8, 9
Garden Notes	15
Social	20, 21
Sport	7, 10, 11
Theatres	22
Travel	13

Russians 'Bullying' Coast Fishermen

STEVESTON (CP)—A Canadian skipper said Friday Russian fishing ships are preventing other boats from fishing in Queen Charlotte Sound.

Capt. Arne Selnes of Coquitlam, said the Russians are preventing fishing by others by sailing into their paths and stealing net lights.

★ ★ ★

"They are ignoring all the rules of the sea," he said.

"They have no regard for our property. They sail across our gear, damage our nets and prevent us from fishing.

"They trawled in crisscross patterns around me as I was trying to fish. I kept having to stop or slow down."

Capt. Selnes, who returned Friday to the Vancouver area from the sound, said the Russians appeared to be trying to force all other fishermen out of the area.

★ ★ ★

"At the rate they are fishing now, I estimate they will have fished the Queen Charlotte Sound to exhaustion in about three months," he said.

The Russian fleet moved into the area earlier this week but has stayed beyond the 12-mile limit.

Capt. Selnes said he would like to see a 12-mile baseline imposed on the West Coast.

Meanwhile Homer Stevens, secretary-treasurer of the United Fishermen and Allied Workers Union (Ind.) sent a telegram to the leaders of all Canadian political parties, urging adoption of the 12-mile base-line limit.

★ ★ ★

The limit, as proposed by the union, would be a line 12 miles outside the parallel to a base-line drawn along the west coast of Vancouver Island, north along the west coast of the Queen Charlotte Islnds ending at the U.S.-Canadian border. The border is at the southern tip of Prince of Wales Island, Alaska, and some 6 miles south of Ketchikan.

★ ★ ★

The telegram also urged the federal government immediately remove all foreign fishing fleets not at present "claiming historical rights" and urged Americans be informed "their historic right will be phased out within specified periods."

★ ★ ★

The telegram asked the leaders to state publicly whether they will support such action after the election Nov. 8.

The union also proposed the Canadian government "act immediately" to open negotiations for an "all-inclusive" North Pacific fishing treaty.

Without such a treaty, the telegram continued, even the 12-mile limit will not prevent depletion of fishery resources "vital to Canada."

Martin Investigating Fishing Charges

BELLE RIVER, Ont. (CP) — External Affairs Minister Martin said Friday night his department is investigating a Canadian skipper's charge that Russian ships are preventing other boats from fishing in Queen Charlotte Sound, along Vancouver Island.

"If these allegations are true there certainly seems to have been a violation of the international deep sea fishing agreement and I have my own department working on this.

"If the allegations do prove to be true they will be placed before the Russian ambassador to Canada some time today."

From Page 1

Victory Near, Pearson Declares

But inside the heckling was sporadic and unimaginative.

Mr. Pearson took the final rally and smacked Conservatives where they are most vulnerable—leadership.

'A vote for any Conservative

"A vote for any Conservative candidate is a vote for John Diefenbaker and a Diefenbaker government," he said. Boos boomed from the crowd.

"Even a vote for the New Democratic Party in this election can only increase the chance of a return to the Diefenbaker years," he said.

He said the Diefenbaker government had broken up in chaos and confusion in 1963. He asked how a leader could rally a nation when he failed to rally his cabinet.

The prime minister said the next government is going to need new ideas to maintain, prolong and stabilize the present prosperity.

NEAR VICTORY

Both here and in Kitchener, Mr. Pearson said his party was sweeping to victory on Monday.

"The polls show it. Our evidence shows it. Everything shows it . . . and it's going to be proved on next Monday," he said.

And again the roar raised the rafters.

In Kitchener he admitted a surge for the New Democratic party was the one thing that could "destroy" the Liberal majority. And he really poured it on to the New Democrats.

"Votes for the NDP could defeat Liberals and make a Diefenbaker government possible," he said.

He urged people tempted to vote NDP to think of the consequences of another Diefenbaker government.

A strong central government will be needed to make sure that "Canada's voice can be heard strong and clear in the councils of the world," he said.

This nation must play its port at the UN so that "our children and grandchildren will not have to go through the hell of another war," Mr. Pearson warned.

The prime minister will campaign hard all day today.

He plans to drive from Toronto to Ottawa, stopping for meetings at Oshawa, Port Hope, Cobourg, Belleville and Brockville.

Continued from Page 1

'Liberals Fear Defeat'

Tough men wept at a welcome home rally for the Prairies' favorite son as he wound up a battling, seven-week campaign before a crowd of 4,000 here last night.

In this city, a heckler at a Diefenbaker rally is the loneliest man in the world.

Mr. Diefenbaker gazed into faces that shone with delight, at men and women who have never weakened in their love for "John."

It was a wild day.

It began with a breakfast news conference at Edmonton.

Then there was a noon rally of 2,800 supporters at Vancouver, when "saboteurs" knocked out the public address system and the Tory leader had to shout to be heard.

The day ended in Regina.

This is the province that has sent John Diefenbaker to represent it in Ottawa for more than 25 years.

The outcome was in no doubt on the posters around the hall:

"Saskatchewan welcomes a great Canadian, Prime Minister John Diefenbaker."

Regina MP Ken More introduced him as the man who will "preserve the confederation we all love."

And the roar was deafening.

"This," said the Tory leader, now facing a milestone in a 40-year-long political career, "is one of the receptions that make public life worthwhile."

People right across Canada, Mr. Diefenbaker said, are asking these questions.

What kind of a government is it that, without waiting for electoral redistribution, rushed to the country?

What kind of government is it where the leader, until a few days ago, hid in Ottawa behind daily propaganda statements?

Mr. Diefenbaker listed, for the last time, the key promises in his election platform:

- An old age pension raise from $75 to $100.
- Deduction of real estate taxes for income tax purposes.
- Aid to education and small business.

SUPPORT

JIM GORST

Liberal Candidate for Esquimalt Saanich.

A man of action.

VOTE LIBERAL

Esquimalt Saanich Liberals.

ANDY CAPP

Your Good Health

Moderate Exercise Good But Conditioning Needed

By JOSEPH MOLNER, MD

Dear Dr. Molner: My son is only 12, and wants to exercise with bar bells. I am afraid this might do him more harm than good. As you must know, there is a widely accepted notion that this type of exercise will imperil his growth, making him a dwarf with atrophied muscles. —O.D.

I don't know of the slightest evidence the such exercise—or any exercise will cause dwarfism or atrophied muscles. Put that out of your mind.

Muscles don't wither or atrophy from exercise. They do some from lack of it. And with dwarfism, exercise has no effect one way or the other.

GET BAR BELLS

As to bar bells, I hold no particular brief for or against them. A boy of 12 isn't going to be exercising with them unless he gets some that are light enough for him to lift in the first place. If that's what he wants to do, there isn't any special reason why he shouldn't.

I would, however, get some instructions, along with the bar bells, so you (and the boy) will know the proper way to use them, and not expect results too quickly. It goes without saying that it's better not to try to lift too much weight until the muscles have gradually become accustomed to the strain. But that's true of everything from tennis to swimming to running. Golf, too.

EVERYBODY DIFFERENT

My own preference would be for any of these sports, or even ordinary garden variety calisthenics, but what I prefer and what your young son prefers are two different things. Everybody to his own tastes.

In our current prosperity, we've stopped doing some of the things that used to come naturally. Therefore I'm all for the kids who want to put their muscles to work. More power to 'em.

My only reservation is that they should not go into hard sports until they have gotten themselves in condition. At this time of year, that especially its risks, but the biggest risk its riisks, but the biggest risk is trying to play before being in shape.

Often the boy who hasn't toughened up, who is overly tired, or hasn't learned the fundamentals, gets hurt. Sure, well-trained boys sometimes take some bad bumps, too, but not as frequently and not with as bad results.

* * *

Dear Sir: My husband is 73 and for some time now has been wetting the bed occasionally in his sleep. He will not go to a doctor. I would appreciate your advice.

He drinks about three ounces of whisky and two or three cans of beer a day. Does this have any effect?—ANXIOUS.

Alcohol has a distinct diuretic action, as does the total volume of fluid, so the answer is yes, that much alcohol could stimulate excessive action by his kidneys. But I most strongly doubt that that is the whole story. Some prostate disorder is likely. Or there may be an infection or irritation of kidneys or bladder.

I would insist that he see a doctor.

* * *

Note to Mrs. D. L. B.: Yes, it is possible for allergies to develop—or to become severe—in later life.

The Weather

NOVEMBER 6, 1965

Mostly cloudy with occasional rain, little change in temperature. Winds northeast 25 becoming southerly 15 by night. Friday's precipitation, .23 inch. Sunshine, 2 hours, 48 minutes. Recorded high and low at Victoria, 53 and 45. Today's forecast high and low, 55 and 40-47. Today's sunrise 7:08; sunset 4:46; moonrise 3:49; moonset 2:53.

East Coast of Vancouver Island—Cloudy with occasional rain beginning in the morning, little change in temperature. Winds easterly 15 except southeast 20 in Georgia Strait. Friday's precipitation, .31 inch. Recorded high and low at Nanaimo, 52 and 34. Today's forecast high and low, 55 and 40.

West Coast of Vancouver Island — Gale warning issued. Cloudy with rain, little change in temperature. Winds southeast 35. Forecast high and low at Estevan Point, 53 and 45.

TEMPERATURES

	Min.	Max.	Precip.
St. John's	31	40	.40
Halifax	28	37	--
Montreal	23	34	--
Ottawa	18	34	--
Toronto	21	42	--
North Bay	17	35	--
Port Arthur	32	43	--
Kenora	32	43	--
Winnipeg	25	42	--
Brandon	21	39	--
The Pas	23	32	Tr.
Regina	20	41	--
Saskatoon	18	31	--
Prince Albert	22	29	--
North Battleford	23	31	--
Swift Current	23	53	--
Medicine Hat	27	58	--
Lethbridge	26	55	--
Calgary	25	53	
Edmonton	16	26	Tr.
Kimberley	34	53	.01
Crescent Valley	39	49	.09
Kaslo	40	50	.22
Kamloops	37	54	--
Penticton	41	54	--
Vancouver	38	55	.17
Prince Rupert	30	47	
Prince George	32	42	Tr.
Fort St. John	4	8	.36
Whitehorse	1	5	Tr.
Seattle	49	56	.01
Portland	53	63	--
San Francisco	51	67	--
Los Angeles	53	71	--
Spokane	39	51	--
Chicago	28	66	--
New York	35	48	--
Princeton	30	52	
Miami	73	80	.04
Phoenix	50	88	
Las Vegas	48	76	
Honolulu	76	87	Tr.

TIDES AT VICTORIA
(Pacific Standard Time)

	Time H.M.	Ht. Ft.	Time H.M.	Ht. Ft.	Time H.M.	Ht. Ft.	Time H.M.	Ht. Ft.
6	00.47	6.5	06.36	5.2	12.49	8.3	19.49	4.0
7	01.51	6.9	07.14	5.8	13.05	8.5	20.15	3.1
8	03.03	7.1	07.46	6.4	13.22	8.8	20.47	2.2
9	05.34	7.5	08.22	7.0	13.35	9.0	21.23	1.4
10	06.50	7.9	09.00	7.6	13.36	9.3	22.08	0.9
11	07.54	8.3	09.39	8.2	13.37	9.5	22.47	0.6
12	08.55	8.6	10.24	8.3	13.56	9.5	23.34	0.7

TIDES AT FULFORD HARBOUR
(Pacific Standard Time)

	Time H.M.	Ht. Ft.	Time H.M.	Ht. Ft.	Time H.M.	Ht. Ft.	Time H.M.	Ht. Ft.
6	03.15	8.5	08.30	6.5	14.42	10.5	21.28	4.6
7	04.10	9.4	09.14	7.2	15.02	10.5	21.52	3.6
8	05.01	10.1	10.00	7.9	15.20	10.6	22.22	2.6
9	05.53	10.8	10.46	8.6	15.41	10.6	22.55	1.7
10	06.46	11.4	11.35	9.2	16.02	10.7	23.33	1.2
11	07.43	11.8	12.29	9.8	16.23	10.6		
12	00.14	1.0	08.44	12.0	13.36	10.1	16.44	10.5

Ship Calendar

NAVY

HMCS Yukon returns Thursday.
HMCS Margaree leaves Monday, returns Thursday.
HMCS Stettler returns Nov. 14.
HMCS Ste Croix returns Nov. 18.

MERCHANT

Victoria—Hoegh Elan, loading lumber for Hong Kong; Haldor Virik, lumber for U.K.; Kollfinn, lumber for South Africa.
Esquimalt—Galini, repairs.
Royal Roads—Machitl.
Crofton—Havkatt, lumber for U.S.
Chemainus—Gretafield, Migolina, lumber for U.K.
Tahsis—Tarmeus, lumber for U.K.; Ionian Trader, lumber for Australia.
Duncan Bay—Rondeggen, lumber for U.S.
Alberni—Jessie Stove, lumber for Japan; Bongo, Ask, lumber for U.K.; Francis Salman, Binefjell, lumber for U.S.

CANADIAN COAST GUARD

Camsell—refitting in Vancouver.
Estevan—southbound in Georgia Straits.
Sir James Douglas—in port.
Ready—Tofino patrol area.
Racer—Sand Heads patrol area.
St. Catharines—in port.
Stonetown—on weather station Papa.

Finning's Jack Hubble can't see what he's doing

until he turns off the lights.

He's looking for signs of metal fatigue in a critical engine part. Such fatigue may take the form of a hairline crack, *invisible* to the naked eye.

So Jack will turn off the lights and find it.

The machine he is using is a kind of magnetic X-ray. It takes a part that has first been coated with flourescent iron particles and runs an electric current through it. This causes a tiny arc to jump the hairline fault attracting a build-up of iron particles so that they can be seen under *black* light.

Still, great though the machine is, it takes an expert like Jack Hubble to operate it. It is his skill and judgment that must separate what looks like trouble from what *is* trouble. There's no room for error!

Making *sure* every step of the way is a feature of Finning's repair and rebuild services. It's a case where only the best men working with the best equipment will do. And one more reason why people in B.C.'s primary industries buy Caterpillar equipment year after year. From Finning, the *service* company.

FI-5-8

FINNING
BRANCHES THROUGHOUT BRITISH COLUMBIA
CATERPILLAR
CATERPILLAR AND CAT ARE REGISTERED TRADEMARKS OF CATERPILLAR TRACTOR CO., PEORIA, ILLINOIS

YOUR $ BUYS MORE AT CUBBON ON COOK!

A YARD OF GOOD LUMBER

LUMBER BARGAINS BY THE BUNDLE!

If you are planning on repairs to your fences, carports, garages, etc., then these savings are for you. All one-inch pieces are bundled for easy carrying.

Size	Pieces		6-foot	8-ft.
1" x 1"	12 per bundle	Rough	84¢	$1.28
1" x 2"	12 per bundle	Dressed	94¢	$1.36
1" x 3"	6 per bundle	Dressed	61¢	90¢
1" x 4"	6 per bundle	Dressed	79¢	$1.20
1" x 6"	4 per bundle	Dressed	79¢	$1.20
1" x 8"	4 per bundle	Dressed	$1.04	$1.57
1"x10"	4 per bundle	Dressed	$1.32	$2.03
1"x12"	4 per bundle	Dressed	$1.60	$2.40
2" x 2"	6 per bundle	Dressed	94¢	$1.36
2" x 3"	Each	Dressed	20¢	.44
2" x 4"	Each	Dressed	26¢	.56
2" x 6"	Each	Dressed	40¢	.88
2" x 8"	Each	Dressed	53¢	1.20
2"x10"	Each	Dressed	70¢	1.60

ATTIC INSULATION

Just Pour From the Bag!

This is an expanded vermiculite insulation which will not rot, settle or attract vermin. It is fireproof and fits snugly against joists to form an escape-free blanket. Bring us your attic measurements for a free estimate. Let us save you fuel dollars. Approximate coverage 17 sq. ft. per bag.

Per bag **99c**

FANTASTIC SAVINGS OR YOUR
★ FAMILY ROOM ★ STUDY ★ RUMPUS ROOM
★ LIVING ROOM

MAHOGANY
WALL PANELS

Beautiful pre-finished, genuine mahogany panels, 4 ft. wide by 8 ft. long. Each lovely panel is vee-grooved to resemble rich mahogany planking. We invite you to inspect and compare, but we advise you to shop early because these panels will not last long. So if you are planning a basement or attic room this fall, be sure to take advantage of this outstanding buy at . . .

CUBBON ON COOK!
Reg. $5.25 Panel.
SALE, each **$3.99**

AND CHECK OUR STOCKS of beautiful pre-finished, hardwood plywoods, on display in our showroom NOW. Choose from:

Black Walnut, Golden Ash, Cherry, Rosewood, Satin Walnut, Birch, Elm, Tiama

All pre-finished.
SOME AS LOW AS .... **$9.95** Panel

CUBBON BUILDING SUPPLIES LTD.
1720 Cook St.—384-8181
Open 6 Days Each Week—Friday Nights Till 9

Bennett Denies Idea

Socreds Plan Debate On B.C. Tel Takeover

By JACK FRY
Legislative Reporter

VANCOUVER — A proposal that the B.C. government take over the B.C. Telephone Company is among the resolutions which will come up today before the B.C. Social Credit League convention here.

But while the convention was in session at the Hotel Vancouver Friday, Premier Bennett said in a radio interview here that "As long as I am premier we will never take it over."

NO TAKEOVER

"I have an open mind, but I wouldn't take over the telephone company because any time a woman couldn't get a call she would say it was fine before the premier took it over," he added in a lighter vein.

A resolution from Cobble Hill and Shawnigan Lake Socreds suggests that B.C. Tel. should be expropriated in the same way the former B.C. Electric—now the B.C. Hydro and Power Authority — was removed from private ownership.

REASONS

Reason behind the proposal: B.C. Tel. "is unable or unwilling to maintain telephone service at comparable rates as charged by similar telephone companies throughout Canada, mainly owing to an intricate pattern of foreign affiliates and control."

This was one of several resolutions expected to create a flurry of excitement if it is debated on the convention floor.

A resolution tabled Friday from Vancouver - Burrard reflected some unhappiness in the ranks about government failure to implement recommendations originated at the Socred grass-roots level.

TO ASK WHY

It sought the appointment of a three-man committee to ask cabinet ministers why the convention's resolutions are not being put into effect by the government.

Alberni Socreds Friday withdrew a resolution asking that ambulance service through the province be operated under the B.C. Hospital Insurance Service.

FOR STUDY

One of the Alberni delegates, David Galliford, later said his delegation had learned that the resolution as presented could not be accepted by the provincial government. He said the resolution will go back to committee for further study.

The convention passed a Saanich resolution calling for tighter control over motor vehicle drivers who intentionally cause excess noise on the highways.

GOOD RESOLUTIONS

Highways Minister Gaglardi, under fire for lags in road construction in several parts of the province, told delegates that all their road resolutions are good ones, to "keep up the good work and I'll do my best."

Tenders are being called as fast as plans come off the drawing boards, he said, but the "top man" in his department suffered a heart attack and "the rest of the boys say that if I keep up the pressure they will have heart attacks too."

Recreation Minister Kiernan said he agreed with a resolution which was passed that more litter bins are needed at strategic points along the highways.

EXTRA GARBAGE

He said he will continue to co-operate with the highways department in their installation but has observed that too many local people are bringing in their garbage to the containers which are installed for the use of motorists.

Among the resolutions yet to be considered is one from Alberni and Saanich which calls for action on the problem of air pollution.

POLLUTION AUTHORITY

It asks the government to set up a special authority responsible for establishing permissible limits on the emission of airborne solid or gaseous material, with the power to enforce the regulations and provide penalties for those who fail to comply.

A Victoria resolution that all luggage should be searched before being taken on board planes in British Columbia because some planes have been blown up by bombs placed inside luggage.

Funeral Today For Bienvenu

MONTREAL (CP) — A funeral service will be held today for Achille Bienvenu, 74, former president of Catelli Food Products Ltd. who died at his home Thursday after a long illness. Mr. Bienvenu retired in 1956. His brother, Paul Bienvenu, was formerly commissioner-general of Expo 67 and his father, Tancrede Bienvenu, was primarily responsible for the establishment of La Banque Provinciale du Canada.

Bechtel Crew Die in Blast

TRIPOLI, Libya (UPI)—Nine men have been killed in a pipeline explosion at the Samah oilfield in Southeast Libya.

The victims included three Americans, four Libyans, a Lebanese and a Briton.

The blast at the Arabian Bechtel Corporation field about 155 miles south of the Mediterranean port of Marsa Brega happened while pipes were being welded, it was reported.

Aluminum Price Spreads

NEW YORK (AP) — The aluminum price increase spread throughout the industry Friday. The U.S. government took no immediate action.

The boost became general when Aluminum Co. of America, the biggest U.S. aluminum producer, joined in the raise and boosted its price of basic ingot one-half cent a pound to 25 cents a pound.

Socreds Name President

VANCOUVER (CP)—President of the British Columbia Social Credit League, George Driediger, was re-elected to his second two-year term here Friday.

Other officers re-elected include Bob Jones of Cranbrook, second vice-president and Mrs. Isobell Dawson of Sechelt, fourth vice-president.

Troops Free Prisoners of Reds

SAIGON (AP)—The Boil Loi forest, a Viet Cong guerrilla stamping ground yielded some of its secrets to South Vietnamese patrols Friday.

Government troops searching the forest, 39 miles northwest of Saigon, killed one Viet Cong and freed 10 South Vietnamese soldiers from a guerrilla prison camp. They said they found a workshop containing a generator and a store of mines, grenades, ammunition and uniforms. Light contact with the Viet Cong was reported.

In the central highlands, reports from Pleiku, said about 300 Viet Cong overran a nearby government camp then pulled out again.

The camp's 100-man garrison was said to have fled.

Briefing officers said, nine persons were killed in the Aerial collision Thursday night of two U.S. Army helicopters 250 miles northeast of Saigon near An Khe, headquarters of the U.S. 1st Air Cavalry Division.

All the victims were believed to have been Americans.

I STRONGLY URGE EVERY ONE OF MY FELLOW CITIZENS IN ESQUIMALT-SAANICH TO EXERCISE THEIR FRANCHISE BY VOTING ON MONDAY, NOVEMBER 8TH, AND SOLICIT YOUR SUPPORT IN MY RE-ELECTION AS YOUR REPRESENTATIVE TO OTTAWA.

FOR TRANSPORTATION VOTING DAY:

Shelbourne 477-1806
Burnside 479-3858
Sidney 656-3822
Sooke 472-5923
Gordon Head 477-2151
Mount View 479-3577
Saanichton 652-1013
Cobble Hill 743-2205
Royal Oak 479-2509
Colwood 478-2818
Brentwood 479-5289

MAKE NO MISTAKE NOV. 8—VOTE CONSERVATIVE—RE-ELECT

CHATTERTON George L. X
Agriculturist.

Inserted by Progressive Conservative Campaign Party

GREAT PACIFIC MANAGEMENT CO. LTD.

DISTRIBUTORS OF MUTUAL FUNDS

★CANADIAN INVESTMENT FUND Established 1932
★INDEPENDENCE FOUNDERS Established 1933
★DREYFUS FUND Established 1947
ETC., ETC.

The above 3 Funds represent combined assets of over One Billion Dollars.
May we help you select the fund best suited to your requirement.

H. GULKA
Vancouver Island Manager

Free prospectus on request
Write or Call
Tel. 388-4251
209-895 Fort St.,
Victoria

A. HIGGS
Division Manager, Victoria

AT STANDARD! *Two Famous Room Groups Popular With Budget-Minded Homemakers!*

3-ROOM GROUPS!

IN OUR 54th ANNIVERSARY SALE

OPEN TILL 9 P.M. FRIDAYS

Group No. 1 —

LIVING ROOM
2-Pce. Chesterfield suite in attractive covers. Arborite Coffee Table. Step Table to match. Tri-light floor lamp with shade and bulb. And a lovely Table Lamp!

BEDROOM
3-Pce. Walnut Bedroom suite with 4-drawer chest, dresser and 4 ft. 6 in. radio bed, mattress and matching box spring. 2 Pillows, a Pair of Boudoir Lamps with shades and bulbs, and a bedspread.

DINETTE
5-Pce. Chrome Dinette suite with extension table and 4 chairs.
FREE BONUS:
Set of 8 tumblers in a brass tray!
Entire Group, Reg. 531.00, SPECIAL ---------- 449.00

No Down Payment
24.00 Per Mo.

Group No. 2 —

LIVING ROOM
2-Piece 4-seater chesterfield suite, Arborite Walnut Coffee Table and matching Step Table, Table Lamp, and a Tri-light Floor Lamp with shade and bulb.

BEDROOM
3-Pce. Walnut Bedroom Suite with Mr. and Mrs. Dresser, chest and bookcase bed. A 4 ft. 6 in. spring-filled mattress and matching box spring, 2 feather pillows, 2 boudoir lamps and a bedspread.

DINETTE
5-Pce. Dinette Suite with arborite extension table and 4 matching chairs.
FREE BONUS:
20-Piece Breakfast Set
Entire Group, Reg. 665.00, SPECIAL ---------- 599.00

No Down Payment
29.95 Per Mo.

Special Values From the 5th Floor

STANDARD'S SLEEP SHOP

Children's Hollywood Beds
Excellent mattresses and box springs at Budget Prices. Smooth-top mattress with extra features built-in including sisal pads and flex-o-lator. Extra strong box spring, 3 ft. 3 size.
49.95
Or buy TWO Hollywood Beds for only.... 88.88

Simmons' Carlton Mattress
A splendid mattress of very high quality, medium density that suits most people, and gives excellent back support. Mattress.
ANNIVERSARY SALE
49.98
Complete unit with mattress and box spring.
SALE ---------- 89.98

Serta Dayniter Chesterfield
A lovely chesterfield in a good choice of colors. Has its own spring-filled mattress for quick conversion to comfortable double bed by night.
ANNIVERSARY SALE
159.98

737 Yates Street
EV 2-5111

Surrounded by Free Parking!

Standard FURNITURE DENNYS OF VICTORIA

Anniversary SPECIAL!

GIFT IDEAS
From The
DANISH SHOP
Easy to Mail! Mail Before the Rush

GERMAN EMSAWARE
Delightful, different gifts . . . almost unbreakable . . . lightweight, too!

Gracefully-shaped salad bowls in bright red or yellow, pastel green or pink. Each ---------- 1.75
Matching individual Bowls. Each ---------- 75¢
Matching salad servers. Per set ---------- 75¢
Colorful breakfast set, consisting of 6 eggcups, 2 spoons, and eggtimer and saltshaker. Set for only ---------- 1.85
Matching jam dishes with spoons ---------- 1.00
3-Pce. children's set, unbreakable. Set ---------- 2.45
Set of 6 eggcups. Complete ---------- 95¢
Set of matching egg spoons. Per set ---------- 75¢
Large, colorful salad bowls in red, blue, mauve or gold. Each ---------- 1.75
Set of 4 matching individual bowls. Set ---------- 1.75
Bright salt and pepper sets on tray. Per set ---------- 1.45

Shop With A "Downtowner" Only 25c

Have you tried this unusually smooth whisky?

Smoothness is your Premium because you don't usually find quality of this kind in this price category. What's more, every drop of Premium is true Canadian whisky – still being made from 100% Canadian rye grain for traditional flavour and smoothness. Ask for Premium next time you buy rye.

ALBERTA DISTILLERS, LIMITED CALGARY ALBERTA

This advertisement is not published or displayed by the Liquor Control Board or by the Government of British Columbia.

The Daily Colonist.

"An Independent Newspaper The Organ of No Clique or Party"

1858 — 1965

Published every morning except Monday by the Colonist Publishing Ltd., at 2621 Douglas Street, Victoria, B.C. Authorized as second class mail by the Post Office Department, Ottawa, and for payment of postage in cash. Member Audit Bureau of Circulations.

RICHARD BOWER
Publisher and Editor-in-Chief

Righting a Wrong

THE CITIZENSHIP certificate refused a local Dutch couple last July lies on his desk in Ottawa waiting to be presented, says the immigration minister, Mr. Jack Nicholson. The precedent decision of the Ontario appeal court, he points out, unknown here when the local court ruled against applicants, removes the bar against compliance with the specific oath of allegiance in question.

This being so, why did not Mr. Nicholson bring the certificate with him when he came to Victoria so that it might be presented without further delay?

The immigration minister says he didn't want to proceed with the matter until the election was over; since emotion is so involved the sensible thing was to let it stand until after the election.

If this be so it seems strange that he should give detailed mention to the subject while the campaign is running hot and heavy. Emotion is as apt to be as forthcoming with recitation of the subject as with the actual presentation of the citizenship certificate.

One might ask in fact why it took him so long to take the action necessary to right an anomaly and ensure that equality in granting citizenship to new settlers was the same in every province. The precedent he cites was set in July, long before Mr. Pearson decided to hold an election.

The reason for his announcement on the matter now, of course, is quite plain. It is another gambit to add to the political capital to be made out of anything that can be seized for that purpose.

If, as Mr. Nicholson says, no change in the Citizenship Act is required and the law has been set by the Ontario judicial ruling, then Mr. and Mrs. Vanderpol will receive their citizenship papers whether or not he or the Liberals are returned to power.

Untruthful Claim

IN HER CIRCULATED appeal for votes to the electors of the Esquimalt-Saanich riding, the Social Credit candidate, Mrs. Vera Pipes, makes this extraordinary statement:

"You as a worker and taxpayer have to pay more because you live in British Columbia because both the Conservative and Liberal parties give your provincial government . . . (3) no shipbuilding subsidies for our ferries."

It is not pleasant to have to cast aspersions on the truthfulness of those who seek public office, but there is no doubt that Mrs. Pipes in this case is allowing her party to involve her in a flagrant untruth, so far as one party is concerned.

It is known to everyone who lives in the Victoria shipbuilding area that it was the Conservative government that instituted a subsidy paying up to 40 per cent of the cost of vessels built in Canadian shipyards for Canadian owners.

This subsidy has been claimed for all the B.C. Ferry ships, and the subsidy was in force when the Conservative government was defeated.

Since then, the Liberal government has suspended payments under the subsidy and has given no promises that they will be restored, but it is definitely not true to say that the Conservative party, or its champion in Esquimalt-Saanich, has had anything whatsoever to do with this unhappy Liberal move.

The electors of Esquimalt-Saanich when they come to place their crosses on Monday will not be deceived by the erroneous statements of the Social Credit candidate. They know very well that if it had not been for the Conservative policy at Ottawa the British Columbia government would not have had its magnificent ferry fleet at a saving of up to 40 per cent.

Honor where honor is due.

Royal Emissary

FEW ENGLISHMEN have been accorded the sort of welcome to the United States being given to Princess Margaret and her husband, the Earl of Snowden.

Queen Elizabeth's brief visit in 1959 was more of a public spectacle, a dignified and triumphant tour, greeted with huge enthusiasm; King George VI's meeting with President Franklin Roosevelt in 1939 was a very formal event; and the earlier sojourn of the Prince of Wales, later King Edward VIII, fluttered a host of youthful hearts and flustered the security guards he frequently eluded.

It is odd, in a way, that Americans should have this strong feeling, amounting to real affection, for British royalty. It is there in spite of the early history of the republic.

Great statesmen like Sir Winston Churchill win a different sort of regard, because of their achievements, their participation in momentous events, an area in which kings and queens cannot play leading roles. But Americans were outspoken in their admiration, one remembers, for a king and queen who would not leave long-suffering London even at the height of the Luftwaffe's blitz.

The visit of Princess Elizabeth and Lord Snowden is in no way a state affair. It is wholly social. But it cannot help but foster the amiable relationship that exists between two peoples. Princess Margaret, a personality of great warmth and charm, is a most suitable emissary of friendship.

Buy a Poppy

THESE CLOSING election days are replete with party labels that seek popular favor. This weekend there is another symbol to the fore, one which recalls the unity of momentous wartime effort.

And one also that is above and beyond the polemics and partisanship of politics.

This is poppy time, the eve of the remembrance that pays tribute to the sacrifice of the men and women whom this community will honor next Thursday.

The blood-red flower which inspired Colonel John McRae's famous poem will be on widespread sale today among the downtown areas. It is a matter of pride and gratitude to wear one in memory of selfless national service.

The poppy of the poem summons a remembrance that does not fade; and the proceeds of its replica are used to relieve hardship among veterans in need.

Buy a poppy and thus hold the torch high.

"What election?"

Ottawa Offbeat

For an Old Campaigner, Laughter Is a Weapon

By RICHARD JACKSON Colonist Ottawa Bureau

NOTES FROM THE Campaign Trail.

Best heckle of all, Conservative, Liberal, New Dem or assorted Socreds, in this campaign came the other night, flying up from the crowded floor of the Richmond Hill Collegiate at Conservative Leader Diefenbaker.

He was sounding off in fine fashion about the lack of the iron decision in the political spines of his enemies, the despised Grits, and how, as he saw it, compromise, appeasement and retreat had led from one disaster to another.

How different, he cried, had been his way of administrative life in his six years as prime minister.

When the prickly problems were faced, with the dicey decision to be made, there was no iffing and butting.

"I stood," he trumpeted. "I stood."

In emphasis, perhaps for the dramatic effect, he paused, and in that moment of silence, a gifted heckler with beautiful timing, leather-lunged it out with a great rafter-rocking bellow from the back of the high school auditorium:

"You shoulda stood in bed!"

Unfortunately, Dief didn't catch it, with the usual forest of microphones sprouting from the podium in front of him serving as a sort of sound curtain.

Too bad, because Dief, storyteller par excellence, would have loved it — and laughed with the rest.

★ ★ ★

Few have been the hecklers who have managed to get under the old warrior's hide which, after a life-time in the rough and tumble of prairie, then national politics, must be a political skin with the armor-plate consistency of a rhinoceros.

Long ago Dief learned the best way to squelch a heckler, is to laugh with the crowd at himself — provided, of course, the heckle shafted to him is cleverly sharp enough to be ha-ha-worthy.

Laugh, he has discovered, and the sting is gone.

Share in the merriment at his own expense, and so purchase with a warm sense of humor the support of the crowd.

He turned just such a trick in the last campaign one night in Hamilton.

It was a tough crowd.

And it was giving him a rough ride.

To change the pace — and perhaps the mood of some of the more hostile of a noisy mob of New Dem hecklers — he swung from politics, platform and issues to chat more informally about life as prime minister on Parliament Hill.

A prime minister's correspondence, he confided, never failed to astonish him.

"The things people write," he said in honest amazement. "Why, I get thousands of funny letters."

Then, as he paused momentarily between sentences to draw a breath, up from the floor it came — a heckle sharpened to pierce the toughest hide.

"Yeah, and send thousands of funnier answers."

Dief laughed, and the crowd with—not at him.

Bit odd, isn't it, what a normally properly dignified pillar of political society will do and say under the pressure of an election campaign?

Take Finance Minister Walter Gordon:

Millionaire. Charter member of Toronto's business and financial establishment. Old school tie. Royal Military College. Dedicated public servant. Should make for all that is dignified.

And does, most of the time.

But during election campaigns, it seems, when he's knocking on doors, he no longer is the Hon... Walter Gordon, minister of finance.

Oh dear no. He's "Wally."

"I'm Wally," he says, "Wally Gordon, your Liberal candidate." And away he goes into the vote-for-me-please spiel that every campaigner must make.

Well, hello Wally!

And the Hon. Mitchell Sharp, trade minister, has been making a rather uncharacteristically syncopated approach in his campaign.

For with the honorable the minister of trade and commerce, a public servant who understandably takes himself very seriously—and has every right to — the word is "Swing along with Mitch."

And there he is, in one of his election pictures, arm-in-arm with a bevy of young and good-looking girls, merrily swinging along, looking very much like you might imagine a beardless Mitch Miller.

U.S. Policy Does More Harm than Good

China Wheat Deal in Perspective

By MAX FREEDMAN from Winnipeg

THIS city is the capital for the wheat industry of western Canada. It also is the home of the Canadian Wheat Board which has a large interest in sales to China.

The first point of interest for Americans in the recent multi-million dollar sale is that it has taken place at all. Neither the Canadian government nor the Canadian people has ever had the slightest wish to duplicate the American policy of a total trade embargo with China. The sale of wheat to Communist countries on a large scale was begun a few years ago by the Conservative government under Mr. John Diefenbaker. It has been continued by the Liberal government under Mr. Lester Pearson. On this issue there are no important political differences in Canada.

In fact, the Liberal party has done itself no harm by announcing this sale in the closing days of the present election campaign.

In the United States such a sale would at once have kindled a vehement political controversy. It would have been said that one is strengthening the hold of the Peking government over the Chinese people by sending food to China. The Canadian government and people do not believe this primitive economic nonsense, and they are not required to explain or defend their actions to any official in Washington.

Indeed, there has been great restraint on Canada's part in avoiding direct public criticism of the embargo policy. That policy, though it will plainly be continued by the United States, has been singularly ineffective in bringing Communist power in China to the point of collapse, the avowed purpose of the boycott.

It is even more pertinent to ask how the American people can reconcile their refusal to sell wheat to a hungry nation with their own conscience, their compassion, and their self-interest. China is now engaged in an active campaign to buy wheat not only from Canada but from other countries with an available wheat surplus. Unlike Russia in Stalin's time, China is not trying to conceal conditions of hardship and potential famine from the outside world. China is not going to let her people die of starvation by the uncounted millions. She will instead try to feed them if only with lean rations and at the public disclosure of China's plight. Instead of gloating over China's problems, we might be much wiser to see in this policy a new respect for the people's welfare and a sturdy confidence in China's power of ultimate economic recovery.

It is totally at variance with the best traditions of the American people to gamble on misery and starvation for political purposes. Perhaps there is something to be said for the embargo on industrial and manufactured goods, though even that policy is highly doubtful. But what can be said in defence of the embargo on food? Communism in China will not be overthrown by a people stung to revolt by intolerable starvation. They will be fed with supplies bought elsewhere while the United States looks on as a helpless spectator. This particular American decision is not only morally wrong; it is economically useless. The common sense of the American people should compel them to take a second look at this barren policy, even if their conscience is not yet ready to condemn it.

In Canada, where there is no love of Communism but even less love of a self-imposed policy of economic stupidity, the primary credit for the wheat sale belongs to the Canadian Wheat Board, an agency of the federal government, and to the great farm organizations of western Canada. They have taken the lead in the formation of an enlightened and responsible public opinion. No comparable forces of economic sanity have been at work in the United States. As a result American policy has been frozen in clumsy dogmas for some 15 years. It is an open question whether that policy has not hurt the United States in Asia much more than it has damaged or weakened China.

In its dealings over the years with China, the Canadian Wheat Board has found Chinese officials to be resourceful but fair negotiators, faithful to their commitments and punctual in their payments. This Canadian experience may well be pondered in Washington the next time some hasty official sees China reeling through starvation to impending collapse.

(1965 Publishers Newspaper Syndicate)

Today in History

By The Canadian Press

Gustavus Adolphus, the young warrior king of Sweden, was killed 333 years ago today — in 1632 — at the head of his troops in the battle of Luetzen. Gustavus looked on the Baltic Sea as his special domain and spent his early years conquering and dictating peace treaties to keep it so. He then took up the mission of freeing Protestant Europe from the rule of the Austrian emperor and, not incidentally, making sure the emperor had no Baltic outlet. Although the Swedish - Saxon army won the battle of Luetzen, the campaign added no clarity to the chaotic Thirty Years War.

1860 — Abraham Lincoln was elected president of the United States.

1956 — France and Britain ordered their invasion forces at the Suez Canal to cease fire.

First World War:

Fifty years ago today—in 1915 — M. Skoulidos formed a new Greek government. Anglo-French reinforcements helped Serbia repulse the Bulgarian advance. On the western front, French units captured a German post at Andrechy.

Second World War:

Twenty-five years ago today—in 1940 —the British government requisitioned 24 Latvian, Estonian and Lithuanian merchant ships and advanced £5,000,000 ($22,250,000) to Greece. Greek forces advanced in western Macedonia and retreated in Epirus. Former President Paderewski of Poland arrived in the United States.

Behind the Curtain

Degenerate Bourgeois Fashions

By LAJOS LEDERER from London

THE HEMLINE has got the better of the party line in Eastern Europe. Women's and men's fashions are undergoing a dramatic overhaul this autumn. Faced with a new generation more conscious of fashion than ideology, the Communist regimes are relaxing fashion dogma. The new class of well-paid, hard-working bureaucrats and technocrats is interested in good cars, good food, pleasant homes and well designed clothes.

In recent weeks Communist newspapers and magazines have been allowed to attack the doctrine that a good Communist must dress drably, and argue that workers and their wives have a right to well-designed clothes.

★ ★ ★

In their autumn collections, state fashion houses in Prague, Warsaw and Budapest are showing dresses and suits which can compare with Western styles. These three Communist capitals once again have couturiers, as they did before the war. All seem to find favor if they reflect the fashion trends of Paris, Vienna and Rome. Moscow fashion houses and Soviet designs make no impact at all.

Even Bulgaria, which usually lags behind East European developments, has been forced to take note of the new mood. In Sofia a "fashion dictator" has been appointed. He is Mr. Zahariev, head of the Bulgarian Centre for New Goods and Fashion. In his first statement he declared that Bulgarians "must not lag behind the more advanced countries in being attractively attired. Thousands of foreigners come to our country, many from the capitalist world. They judge the superiority of our socialist way of life, not only from our factories, but also from the outward appearance of the people."

★ ★ ★

Though fashion sometimes evokes "ironic ridicule and indifference, and some regard it as harmful and corrupting" it can serve propaganda purposes. At the same time the Bulgarian Dior gives a warning that "fashion consciousness can be harmful, too."

You can see (says Mr. Zahariev) "bearded, unattractively-attired youths, with uncut hair; girls with matted hair or with it back-combed into colossal beehives . . ." Trying to keep up with the Western Jones, one meets youth even at the theatre in cowboy pants (blue jeans) and pullovers, or girls in trousers, or with brightly-colored stockings.

This sort of fashion, says Mr. Zahariev, "is not in keeping with the requirements of socialist culture."

He makes a side-swipe at Bulgaria's political leaders as well, criticising "people in leading positions who display a false attitude towards fashion and the art of being properly dressed."

Many of them, he says "are unable to part with wide trouser legs (Khrushchev style) and turnups. They see in every changing fashion, in the fashionable and elegant, almost an imitation of the bourgeois.

★ ★ ★

Mr. Zahariev concludes that "if we have no socialist fashion of our own, we will open the way to degenerate bourgeois fashion. And then we will meet even more unattractively dressed youths—admirers of Western style."

This blunt admission from Bulgaria — one of the least developed East European Communist countries — proves that fashion is a stronger force than ideology and that frontiers are no barricade against attractive ideas and trends. In other words, the East means to be "with it."

(OPNS—Copyright)

A Regional Board Vote?

IN ADDITION to voting on the inclusion of hospitals under the Regional Board, Saanich voters and, for that matter, voters in other municipalities should have the opportunity to express an opinion via the polls whether or not they desire their respective councils to participate in the proposed Regional Board.

Such an expression should not negate the agreements already arrived at by most councils on the sewer survey, regional parks and fireworks by-laws, should they, the ratepayers, be opposed to the Regional Board.

It is noted that of the four functions which are proposed to come under the jurisdiction of the Regional Board, the majority of councils have already reached agreement through the intermunicipal committee on three of them; namely, the sewer survey, regional parks and fireworks regulations. One, therefore, questions the need of a Regional Board. With reference to the fourth function, the inclusion of hospitals, there would appear (from press reports) to be a growing feeling on the part of some local officials and, indeed, on some councils as a whole that hospitals should not be included but rather, the responsibility of construction financing should be that of the senior governments, where it rightfully belongs.

In this latter regard, campaigns have been carried on, in the press, radio and television to increase the membership in the provincial government's medicare plan, making two valid assumptions, that hospitalization will be needed for some forms of medicare and that the incidence of hospital need will rise with increasing membership.

The contention can be made that the provincial government could be guilty of perpetrating a fraud against participants in this plan by not being able to provide hospital care under the present system of hospital construction financing, if the hospital bed shortage is as acute now as is stated and as forecasted for the future. This situation could become more aggravated with the advent of a federal medicare plan.

When the Regional Board idea was first mooted, I was of the opinion that this was an ideal way in which problems common to adjoining municipalities could be solved. After a careful study of the legislation under which the board would be set up, I am now of the opinion that we would be creating a bureaucratic monster, open to pressure from above to include more and more services, some of which are the responsibility of the provincial government. A case in point is the hospitals. Moreover, a Regional Board is a form of metropolitan government under a polite name.

A Regional Board will, in my opinion, add to the administrative costs, be time and labor consuming, cause duplication of effort and, last but not least, lead to the erosion of local autonomy.

H. SHERGOLD,
1977 Saltair Cres.

★ ★ ★

Plea for Control

The Bladen Commission report calls for massive new federal support for our universities. And the Canadian Union of Students is holding demonstrations to back up their demands for free university tuition for future students. Both these demands are supported by long-standing resolutions of The Canadian Home and School and Parent-Teacher Federation, which now represents about 280,000 parents.

However, we do not call for free university education for everybody who would like to go to college. We want it restricted to those who are academically qualified. We do not think that free tuition should be made available to those who do not have the capability to benefit fully from university; nor to those who are mainly attracted by the social advantages of college life.

The growing need of the universities, and growing demand for federal help, underline the lack and the need for a federal office of education. This should not be a body that would usurp provincial rights and responsibilities in the field of education. Its main functions would be to coordinate openly the huge federal expenditures on education that are now distributed, and partly hidden, among many government departments—labor, northern affairs, defence. It would also speak for Canada at international conferences.

Apart from the obvious advantages of having one minister to answer to Parliament for all educational policies and expenditures of the federal government, an office of education could provide centralized services of great value to all provinces. Development of better guidance services, and expansion of our woefully inadequate educational research efforts are just two of the areas of need that call for national effort, coordinated and supported from Ottawa.

The educational needs of the various provinces affect the whole future of our nation. Is it not time that Ottawa demonstrates its resolution to do everything possible to meet these needs?

A. J. SANDS,
President, CHSPTF,
Toronto.

Our Readers' Views

To be considered for publication in whole or in part, letters must be on subjects of general interest and if signed with pen-names, must be accompanied by writer's name and address. Preference will be given to those that are brief.

Gruelling Tour Over

★ ★ ★ ★ ★ ★

John D in Great Shape for Ottawa Job

By RON COLLISTER
Colonist Ottawa Bureau

PRINCE ALBERT, Sask. — Seven weeks ago today, John Diefenbaker went to a 70th birthday picnic at Oakville, chewed chicken and spat out water melon seeds, and set out on the most gruelling election campaign ever undertaken by a political leader in Canada.

It seemed a superhuman task he had set himself at an age when most men are searching for their slippers and pruning roses as their major exertion.

But the truth is that John Diefenbaker, after a campaign that has greyed the hair and pouched the faces of newsmen half his age, is in the pink of health and ready and able to form a government.

The man from Prince Albert, now back here for the verdict of the people, thrives on election campaigns.

To him, a rough-and-tumble campaign is what sawdust is to a circus performer and greasepaint to the vaudevillian.

If sweat, courage and a spectacular campaign mean votes, he will do remarkably well at the polls Monday.

But, whatever the verdict, these seven weeks have been a total chapter of authentic Canadian history.

Old Campaigner

Truth of Trade

He won't predict how many seats his party is going to take. But he says he's going to get a majority. And he says it like a lion and cuts off any further discussion.

After 40 years seeking political office, John Diefenbaker recognizes a truth of the trade, that confidence, as in poker, is everything.

Another truth of the trade is exaggeration, which is as old as the first un-implemented election promise.

In his years in office, this was no problem for John Diefenbaker, who, whatever his faults, carried out all his election promises.

However, in the heat of the campaign, he does indulge in unimportant exaggerations which seem to disturb some green-eared close-up observers of his campaign.

For example, did Agriculture Minister Harry Hays say that "a farmer has enough if he has six cows, two sons and wife with a good strong back," adding up an income of $2,500?

Certainly, Mr. Hays did say something about six cows and two sons adding up to an income of $2,500 a year, and the rest is not important.

John Diefenbaker is using this story to attract national attention to a fundamental problem, as he sees it—the way this Liberal government has neglected the farmers.

That's the issue for debate, not an exaggerated statement that is intended mainly for laughs.

Scandal Issues

And John Diefenbaker is using whatever means are needed to attract attention to the problem.

Another remarkable example of obsession by other people, with lesser issues occurs in his handling of the scandals.

The debate, in some areas, now centres on whether, in a heated moment, he should have linked those lime-pit graves in Quebec to the bankruptcy scandals and to the federal government.

But it would be unreasonable, in the heat of an election campaign, with John Diefenbaker a threat to the continuance of the present government, to expect such an assessment.

"Remember that Diefendollar —that was me, on the right," he says. "Don't get rid of it. It's worth four dollars today, it's gone up higher than the cost of living."

Great Spell-Binder

And — "remember how sick they said I was. Well, wait and see how sick they're going to be after Nov. 8."

Before the crowds, he is still the great spell-binder. The audiences laugh before the punchline comes. His timing is devastating.

Whatever the outcome, this will be remembered as the election he enjoyed most.

This, tactically, was perhaps an unfortunate error, but not a wild one, as some people feel.

At that time, Quebec Justice Minister Claude Wagner had said that bankruptcy was involved in the murders, though this office later changed this and said arson was involved and bankruptcy was only a side-affairs.

John Diefenbaker did what any campaigning opposition leader would do. He used the "lime-pit" murders in an exaggerated way to attract public attention to the real issue:

Sizzling Report

The record of probable scandal involving the Liberal government.

This is the issue, the sizzling report of Chief Justice Dorion on the Rivard affairs, the parliamentary secretary who was fired; the cabinet minister who was fired; and the cabinet ministers involved in those very odd furniture deals.

Own Worst Enemy

In the campaign, John Diefenbaker can be his own worst enemy as he becomes emotionally involved in the issues that, he feels, should enrage the public.

He feels, and there is no reasonable basis for rejecting his views, that if the voters return to power a government with such a scandal-heavy record, morality in public life will be cheapened for ever.

That may not be true, but he feels that it is, with an intensity that is impressive. And, with his background in public life, he should be heard.

The Liberals believe his scandal charges have lost their credibility because of exaggerations and that people have stopped listening.

His own advisers have pounded away at him to get off the scandals issue. He has listened to them and cut back on the time he gives to it.

But he will not drop it and he is willing to lose the election to show that people do care.

Not Smearer

John Diefenbaker is neither a scandal-monger or a sensationalist.

Many times, newsmen have put questions to him that could make, for him, a great deal of hay. But, on the ground of fairness, he has refused to become involved.

He is still the lawyer protecting ordinary people, though, with rival politicians, he can be savage.

On the platforms, he has defended his action in the summer of 1962 in pegging the Canadian dollar.

He recalls that, at the time, he was accused of trying to bankrupt the nation.

Boom Before Grits

But it doesn't require Mr. Diefenbaker to state what everyone now knows, that Canada's current, fantastic boom began long before Mr. Diefenbaker left office and that the pegging of the dollar was a key factor in it.

In 1962-63, Mr. Diefenbaker also turned against the press, against the reporters who had known him for decades. Again, he believed they did not understand him.

In this area, he has gone back to the old Diefenbaker and is friendly and at ease with all newsmen. No matter what the policies of their newspapers may be.

Lots of Goodies

Now it is the Pearson camp that feels what Mr. Diefenbaker felt in 1962-63 and later overcame — "They're all against me."

As the "Grand Jury" of the people prepares to give its verdict, the election issues, as Mr. Diefenbaker sees them, are still the same.

He has unloaded one of the most dazzling packages of promises ever dangled before an electorate; pension raises to $100 for 2,500,000 older people who get nothing under the Canada Pension Plan. Deduction of real estate taxes for income tax purposes.

Massive aid to education, abolition of the sales tax on building materials, and another two dozen promises.

But the key issues overhang all others:

National unity and integrity in government.

On Monday, we'll know how the people feel about them.

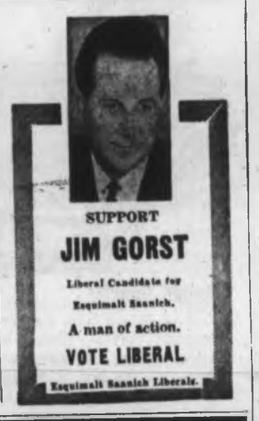

Bennett to Retire If Police Needed

VANCOUVER (CP)—Premier Bennett said Friday he will retire from public life if the time comes that he requires police protection.

When asked in an interview if he is involved in the tight security clamp placed on party leaders in Vancouver, the premier said:

"I've never had police protection.

"I'm a person of the people. If I need police protection, I'll retire from public life."

As he spoke outside the provincial Social Credit convention hall here, two city detectives were standing nearby watching his interview.

Three RCMP plainclothesmen were down the hall from the convention room where national Social Credit leader Robert Thompson was giving an address.

★ ★ ★

For Party Leaders

Thompson Claims Protection 'Sad Commentary'

VANCOUVER (CP) — Social Credit Leader Robert Thompson said Friday the need for security men with national party leaders is further proof that "things are not right in Canada."

He said that the need is a "sad commentary on the state of democracy" in Canada.

In a speech before about 300 delegates at the annual convention of the B.C. Social Credit League, Mr. Thompson commented on orders that RCMP plainclothesmen be present when national leaders are speaking in B.C.

The orders were issued Thursday by Attorney-General Robert Bonner following a telephone threat in Ontario against Mr. Pearson's life.

Mr. Thompson said he had received no threats and he does not think that Social Crediters need protection.

He said he had seen no "posse" since his arrival here from Kamloops Thursday night.

The threats against other leaders may have been from crackpots, he said. But they could have been caused by the fact that crime and espionage have not been dealt with properly in Canada.

He repeated past demands for a thorough investigation of the inroads of international crime syndicates in Canada. He mentioned the case of Hal Banks, arson and bankruptcy investigations in Quebec, the Lucien Rivard affair, and said "people can be forgiven for wondering what is coming up next."

'RCMP in Disrepute'

He questioned why the RCMP had not been given the authority to publish reports on the state of the nation as their American counter-parts are permitted to do.

The RCMP have been brought into disrepute because they could not fulfill their responsibility to the public.

Mr. Thompson was introduced by Social Credit Premier Bennett in a rare display of goodwill between the two men.

In recent years there have been reports that Mr. Bennett was distinctly cool toward Mr. Thompson. One widely quoted press conference remark of his in referring to Mr. Thompson is: "What's his name."

Mr. Bennett said this remark was taken by the press to mean that there were differences between the two leaders.

But actually there is "the very best of goodwill between our national leader and your provincial leader," he said.

Mr. Thompson replied that it was an honor to stand with and be associated with the cabinet and the "great premier of this province."

PLANNING ON PLANTING?

Shop here

Quality Stock Just Arrived

PLANT NOW!

SMALL FRUITS
Grapes, Strawberries, Raspberries, Currants, Boysenberries, etc.

ROSES
Local grown No. 1 grade. 58 different varieties. Just dug. $1.25 up
Order now from.....

BULBS
Still good selection Holland grown bulbs. SPECIAL THIS WEEK —
King Alfred Daffodils ..... 20 for 99¢
PARROT TULIPS, doz. 99¢ MIXED TULIPS .... 20 for 99¢

New Stock Arriving Daily
Come and Browse . . . See Our Large Selection
AMPLE CUSTOMER PARKING
Open 7 Days a Week — 9 a.m. to 6 p.m.
OPEN SUNDAYS
"Your Professional Garden Centre"

Cedar Hill GARDEN CENTER
1551 CEDAR HILL CROSS ROAD
Half Block West of Shelbourne Plaza

Fixed Rate Only in Crisis

NDP Advocates Unfreezing Dollar

VANCOUVER (CP) — NDP leader T. C. Douglas said Friday the Canadian dollar should not be pegged at a fixed rate of exchange except in times of crisis.

Mr. Douglas told a press conference here that his party advocates unfreezing the dollar from its present rate of 92.5 cents (U.S.).

The dollar would then probably end up at 97 or 98 cents, he said.

The NDP leader flew to Vancouver from Toronto for his final major rally of the Nov. 8 election campaign.

Thursday, Attorney-General Robert Bonner ordered additional RCMP protection for national party leaders in light of a threat on Prime Minister Pearson's life in Ontario this week.

CITY TRUST

NOW is the time

TO OPEN YOUR ACCOUNT AT
CITY SAVINGS & TRUST COMPANY

4¾% Interest paid on Savings Accounts on the minimum monthly balance. Interest on new accounts earned from date of first deposit.

6% Interest on Guaranteed Investment Certificates for terms of one year or more. Interest paid by cheque quarterly, half yearly, yearly, or compounded annually to maturity.

PLUS FREE GIFTS!

Omega Watches . . . Transistor Radios . . . Television Sets . . . Wonderful GE Appliances—absolutely FREE when you open a new account. Inquire about details and remember —

THE MOVE IS TO
CITY SAVINGS & TRUST COMPANY

1306 DOUGLAS STREET — 383-4141

Winnipeg, Regina, Calgary, Edmonton and Victoria.

THINK 1ST THINK CPA

Canadian Pacific Airlines-Canada's gateway to all the world.

Make a happy choice... Mexico or Hawaii

Either way you'll find sun, fun, sea and surf.

MEXICO is just $26 away! That's the down payment on CPA's low 17-day economy round trip fare from Victoria*. Just a few hours aboard a smooth CPA jet Empress and you're in a sunny, friendly, foreign land . . . ready to enjoy the smart restaurants and sophistication of Mexico City; the sun and surf of Acapulco or Puerto Vallarta; the unique culture of 16th century towns like Taxco and Cuernavaca. For a welcome "change of place", follow the summer to Mexico.

HAWAII is just $27 away (down payment on the jet economy round trip fare from Victoria*). Fly to Hawaii any day you choose – 8 flights a week from Vancouver starting mid-December. In a few hours, you can be surfing, sailing, exploring these beautiful islands of everlasting summer. Join in the fun and excitement that centres on Waikiki and its famous hotels . . . or take a connecting flight to the uncrowded Outer Islands. *including connecting carrier.

For details, mail the coupon, call any Canadian Pacific office or

SEE YOUR TRAVEL AGENT . . . and

FLY Canadian Pacific AIRLINES

Tour Director,
Canadian Pacific Airlines,
1281 West Georgia Street, Vancouver 6, B.C.
Please send me free folders on low cost holidays in
Hawaii ☐ Mexico ☐
NAME _____
ADDRESS _____
CITY _____ PROV. _____
MY TRAVEL AGENT IS _____
H-1

CANADIAN PACIFIC – TRAINS / TRUCKS / SHIPS / PLANES / HOTELS / TELECOMMUNICATIONS / WORLD'S MOST COMPLETE TRANSPORTATION SYSTEM

Chest X-Rays in January

Survey Second Largest

The second largest chest x-ray survey in North America, Operation Doorstep, begins in Victoria and district next January.

Mobile units of the B.C. Tuberculosis - Christmas Seal Society last year brought free TB skin tests and chest x-rays to more than 282,000 B.C. residents. By the end of 1967 the entire province will have been tested.

The 58th annual Christmas Seal campaign to aid these projects was launched this week by Lieutenant-Governor Pearkes.

Mr. Pearkes bought the first of 74,000,000 seals to be distributed in B.C. between Nov. 16 and Dec. 31 by the B.C. Tuberculosis-Christmas Seal Society.

The society raised $319,000 in the 1964 campaign, hopes to get $325,000 this year to support an intensified chest disease control program.

Last year the society gave more than $100,000 to Canadian medical research projects. One such study, conducted by Dr. C. J. G. Mackenzie of UBC's preventive medicine department, showed that Operation Doorstep surveys detected three non-TB chest conditions, such as lung cancer, heart disease and emphysema, for each case of TB.

County Court Trial

Saanich Chief Made Sale To Navy Men

Saanich Police Chief W. A. Pearson gave evidence Friday in the Victoria County Court trial of a navy lieutenant and HMC Dockyard civilian employee, who are charged with fraud and theft.

He said he sold an enlarger to the two men, Lieut. Eric Haywood, former head of the photographic section at HMCS Naden, and Charles Whyte, who told him they wanted it for a naval hobby club.

CREDIT, NO MONEY

The men did not pay money, but later a member of the Saanich force picked up photographic goods as credit from a downtown shop.

The two men are charged with defrauding the navy of $75, the price agreed for the enlarger, in the transaction.

Court has heard the Crown alleges they carried out a system of obtaining goods for their own use at the navy's expense.

TEN WITNESSES

Ten witnesses were called on the third day of the trial, among them two repairmen employed by Victoria Photo Supply, who said they had no knowledge of repairs being carried out on a press camera.

Lieut. Haywood and Whyte are accused of having the navy pay for fictitious repairs to the camera.

Trial continues Monday.

Meetings

- Evening Optimist Club of Victoria, Ingraham Hotel, 7 p.m.
- Evening Optimist Club of Victoria, 2673 Capital Heights, 10 p.m.

SWAP
ANYTHING
Trade, Boats, Guns, TV's, Furniture, Freezers, Anything!
TELMAC
NO MONEY DOWN

Moscow Trip For Graduates

TORONTO (CP) — Four graduate students from the University of Toronto are studying this year in the Soviet Union under an exchange program financed by the Russian government and the Laidlaw Foundation. Paul Austin of Toronto and Natall Aponiuk of Ituna, Sask., both students of Russian literature, and Richard Chudyk of Hamilton, a biology student, are already in Moscow. Robert Stuart of Vancouver, an economics student, will leave in January.

CORRECTION

Due to an error in the November 3rd issue of the Highway News-Review, the advertisement for the New Democratic Party stated

$300 month pension for all at age 65

this should have read

$100 a month pension for all at age 65

LEN STEPHENSON

Candidate for the New Democratic Party, wishes to make it clear that this was an error on the part of the paper, not an attempt on the part of the N.D.P. to mislead the voters of Esquimalt-Saanich.

(Inserted by the N.D.P. Campaign Committee)

79%

Figure it out for yourself

A few minutes with pencil and paper will convince you that you've got a good thing growing for you with new North West Trust Guaranteed Savings Certificates.
For example, $55.84 buys a $100 certificate, maturing in just ten years - an increase of 79% on your original deposit ... an average yearly increase of 7.9%.
Here, surely, is today's most sound, safe and sure investment - and your money is not tied up.
North West Trust Guaranteed Savings Certificates are CASHABLE AT ANY TIME!

$13.96 buys a $25 certificate
$279.20 buys a $500 certificate
$5,583.95 buys a $10,000 certificate
Certificates available from $25 to $100,000

Visit or telephone:

NORTH WEST TRUST
717 Fort Street
Phone 386-3534
CALGARY • EDMONTON • WINNIPEG
VICTORIA • VANCOUVER • DAWSON CREEK

Woodward's WONDERFUL toyland NOW OPEN!

Bring in the Kiddies for a Delightful-look-see and . . . Christmas-coming excitement

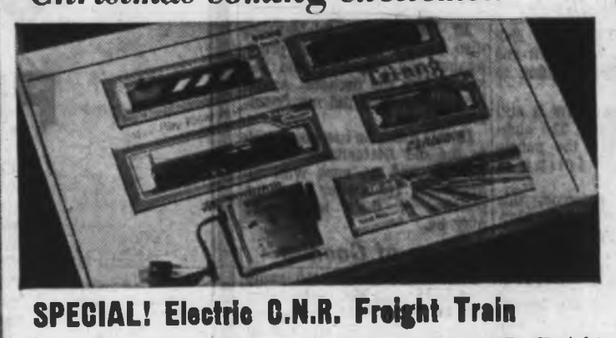

SPECIAL! Electric C.N.R. Freight Train
They'll have hours of fun with this electric C.N.R. Freight Train that includes the locomotive with light, car transporter, diesel loco, cattle car and caboose, complete with power pack. Sale Price 29.99

Every Boy Would Love A Scalextric Road Racing Set
Absolutely fascinating for boys of all ages! Fun to watch and fun to race. Consists of 2 racing cars, Mercedes Benz, and the Austin Healey, 7 straight track, 10 curved track, 2 half track, fences, banking wedges, 2 hand controls, complete with transformer. Sale Price 34.99

Wooden Kindergarten Set
All wood construction table and chair set. Table 24"x24" and two chairs. Sale Price 9.95

Kenner Building Boulders
Lightweight yet strong enough to stand on. Plastic boulders that interlock. White with multi-coloured flecks. In 2 sizes. Sale Price 8.88

Metal Service Station
Plastic attendants, cars and decal. Station is sturdily built of lithographed metal. Complete with all accessories. Easily assembled. Sale Price 5.88

POOL TABLE
Regulation size 4x8, comes with two 52" cues, 1 cue rest, 1 triangle, 1 chalk and choice of balls. Hardwood construction, high impact plastic corners. Table colour — green felt and butternut vinawood
135.00

Tearie Dearie Doll
Wee weeper, she drinks, wets and cries real tears. Fully jointed body, comes in dress with her own feeding bottle. 9" high. Sale Price 3.98

Roller Coaster
A wind up toy with 2 roller coasters that zip around a metal track just like the dipper at the fair. Sale Price 3.98

Mechanical Coal Mine
Brightly lithographed action toy. Wind up Loco with coal tender. Approx. 35". Price 3.98

Movie Projector
Battery operated, has precision lens and sturdy crank. Comes with 4 movies on 2 cartridges. (75', 8-mm. film.) Sale Price 6.99

Assembled Trik-Trak
Motorized sports car, set of scenic displays. 9 pieces of track with banked curves. Variety of layouts. Price 7.99

Woodward's Toyland, Main Floor

don't ever leave me again!

Go ahead. Be sentimental. Reunions like this don't happen every day.
Shed a tear or two. Then have a beer or two. Better make 'em Lucky Lager. A man needs a bold breed of beer at times like this.

Give Yourself a **LUCKY BREAK**

for free home delivery, phone: EV 2-6832 or EV 4-4179

This advertisement is not published or displayed by the Liquor Control Board or by the Government of British Columbia

New Concept in Furniture Finishing

Wood Grain, Antique, Marbleizing! Now . . . refinish your furniture the easy, do-it-yourself way with professional results!

NEW

"FLECTO FLAIR" FINISHES

No Need To Remove Old Finishes

A small desk or chest of drawers can be refinished for as little as 2.95

- Easy to apply in two simple steps. No special skill necessary. No special tools required.

- Apply directly over old finishes. No messy paint removers. No bleaching or straining.

- You can Marbleize, wood-grain or antique all types of furniture, doors, walls, woodwork picture frames and metal.

FLECTO *Decorator* FINISHES *

"THE FINISH WITH A FLAIR"

will be in the Paint Department of Woodward's Mayfair
FRI. and SAT.
Nov. 5, 6

Woodward's Mayfair Phone 386-3322, Outside Victoria, Zenith 6544 (Toll Free).
Store hours: 9:30 a.m. to 6 p.m. Evening shopping Thursdays and Fridays 'til 9.
Closed Mondays.

Woodward's Paints, Main Floor

Woodward's MAYFAIR

WEEKEND FEATURES

SKI JACKETS

Popular nylon quilt ski jackets in attractive floral patterns. Ideal for sports. Sizes 10-14x.
CLEARANCE PRICE 7.99

Woodward's Girls' Wear, Main Floor

INFANT SEATS

Contour plastic carrying seat. So handy for carrying baby in while shopping.
SALE PRICE 3.99

Woodward's Babies' Wear, Main Floor

SLIMS BY A FAMOUS MAKER

A make you'll recognize at a glance much in demand for high quality and fine fit. Two groups:

- All-wool worsteds, in plains.
- Stretchies with sleek, trim fit, detachable stirrup. Assorted colours of ?

Sizes 8 to 20 in the group.
SALE PRICE 7.88

Woodward's Ladies' Sportswear Main Floor

CLEARANCE OF LADIES IMPORTED SWEATERS

Cashmere and lambswool sweaters by famous makers, classic styles in assorted colours. Broken sizes.
SALE PRICE .... 8.88 to 18.88

Woodward's Ladies' Sportswear Main Floor

SPECIAL! MEN'S NO-IRON DRESS SHIRTS

An incredible saving on a polyester and pima cotton dress shirt that "needs no ironing"! Wash it, hang it up, wear it, dries quickly, smoothly, neatly. Soft glen-style collar and convertible cuffs. Sanforized. Sizes 14½-17.
A WOODWARD'S SPECIAL 2.99
2 for 5.75

Woodward's Men's Furnishings, Main Floor

CLEARANCE! MEN'S SKI JACKETS!

Tremendous savings on lightweight quilted nylon ski jackets. Some with pile lining, some with rayon lining. An assortment of sizes and colours.
ALL AT CLEARANCE PRICE OF 9.88

Woodward's Men's Wear, Main Floor

REVERE WARE SAUCEPAN

2-quart saucepan. Stainless steel with copper bottom. SALE PRICE 6.99

Woodward's Housewares, Main Floor

HUMMEL WALL PLAQUES

Pictures of famous Hummel characters. Charming simple images of little boys and girl's. Ideal for childrens rooms and nurserys.
SALE PRICE, each 1.19

Woodward's China, Main Floor

"D'ALGINA" STYLE SHOES

Styles in slings, pumps. Various colours: black, brown, red. Broken sizes in the group.
SALE PRICE, pair 6.99

LADIES' VULCANIZED SNOW-BOOTS

Cosy fleece lined for extra warmth. Leather uppers with waterproof vulcanized soles. In colours of red, black, brown, white. Come in and be prepared with winter footwear.
PAIR .... 6.95 to 8.95

Woodwards, Shoe Dept.

POLY POODIE KITS

Create these interesting little novelties out of styro-foam and plastic. The colours are pink, blue, green, yellow, black and white and mauve.

Tinker Time. SALE PRICE, each .... 88¢

De Luxe Large. SALE PRICE, each 1.99

De Luxe Small. SALE PRICE, each .... 99¢

VELVET ART KITS

Genuine oil paintings on velvet. Paint it yourself by number in the following: Brave Bull, Forest Glade, Evening in Paris.
Size 18"x24". EACH 11.99

Woodward's Mayfair Phone 386-3322. Outside Victoria Zenith 6544 (Toll Free). Store hours: 9:30 a.m. to 6 p.m. Evening shopping Thursdays and Fridays 'til 9. Closed Mondays.

FOOD SPECIALS

While shopping Woodward's Food Floor . . . you can ALWAYS find NON-ADVERTISED SPECIALS as well as EVERY-DAY LOW PRICES!

THE COFFEE THAT DARES
Coffee lb. 69c

QUAKER NO. 1
Flour All Purpose
25 lb. bag 1.65

MOM'S
Margarine
1 lb. Print ... 4 for 95c

WOODWARDS FANCY
Frozen Peas
2 lb. bag 39c

WOODWARD'S FROZEN
Fish & Chips
20 oz. Pkt. 39c

STAFFORDS
Mello-Gold Marmalade
12 oz. Jar 29c

WOODWARD'S
Jelly Donuts
doz. 63c

LOCAL GROWN
Vegetables
Red and green cabbage, carrots, turnips, beets and cooking onions. Grade Canada No. 1. Mix or match.
10 lbs. 59c

LOCAL GROWN
Celery
Tender green stalks. Delicious when served stuffed with cheese.
2 for 25c

CANADA CHOICE
Steaks
Sirloin or Club .... lb. 89c

WOODWARD'S No. 1 SIDE
Bacon
All centre slices. Picture pack .... lb. 89c

Prices Effective November 5, 6
Personal Shopping Only
We Reserve the Right to Limit Quantities

Bay Meadows Results and Entries

FRIDAY'S RESULTS

First Race—$2,000, claiming, maiden three and four-year-olds, six furlongs.
Hyper Son (Yanez) $4.40 $2.80 $2.60
Rockcrest (Moreno) 4.20 3.60
Chance Ruler (Ruggeri) 14.60
Also ran: Spot Of Tea, Friday Check Ed, Magic Moon Maid, Sushria, Zada, Janne's Watch, Barstow King. Time, 1:11 4-5.

Second Race—$2,600, claiming, three-year-olds and up, six furlongs.
Niloric (Lewis) $23.60 $9.20 $5.00
Steal On (Hidalgo) 4.60 3.00
Viva La Zaca (Long) 3.60
Also ran: Lightning Don, Mustard Boy, Brogan, Top American, All Smoke, Sea Kouk, Fairpix Kid, Bonsho, Billie McCoy. Time, 1:11 4-5.
Daily double paid $73.60.

Third Race—$2,000, claiming, maiden two-year-old fillies, six furlongs.
Ask The Girls (Cruz) $79.80 $28.60 $21.90
First Spring (Baze) 8.60 6.60
Poona Flight (Costa) 4.80
Also ran: Propelling Force, Annie Dunne, Ella McCarthy, Steelancency, Pink Bubble, Lisa Ralla, Nerf, Thinkwell. Time, 1:12 2-5.

Fourth Race—$2,000, claiming, three-year-olds, six furlongs.
Bercircle (Harmatz) $7.80 $4.80 $3.40
Flying Dale (Ruggeri) 5.40 4.40
Pop's Night Out (Costa) 11.20
Also ran: War Tex, Blue Destiny, Shasta Gong, Thot-Ud-Never, Flying Scotsman, Banarun, Speedy And Free. Time, 1:11.

Fifth Race—$2,300, claiming, three-year-olds, six furlongs.
Continuanda (Saputo) $13.40 $7.00 $5.20
Buddy B. (Ross) 3.40 2.80
Blue Olympic (Hall) 7.00
Also ran: Diandia, Sister Jones, Flashlight Jim, Ruths Acres, Balboa Princess, Quick Load, P. K. Miss. Time, 1:10 4-5.

Sixth Race—$2,000, claiming, three-year-olds and up, six furlongs.
Dance With All (Taniguchi) $8.60 $5.20 $3.80
Performance Boy (Long) 10.20 4.80
Mr. Witch (Baze) 4.40
Also ran: First Strike, Quick Call, Yelmo, Quick Luck. Time, 1:10 2-5.

Seventh Race—$3,000, allowances, two-year-olds, one mile.
Moolah Un (Jennings) $21.00 $7.80 $4.00
Mighty Dee (Chapman) 4.00 3.20
Proper Respect (Baze) 2.80
Also ran: Golden Turk, Khal Eddie, Compelling Force, Chargers. Time, 1:38 2-5.

Eighth Race—$3,300, allowances, three-year-olds, one mile:
Lush Life (Taniguchi) $7.60 $8.00 $2.40
Don S. (Baze) 3.00 2.40
Faithful Ruler (Yanez) 3.20
Also ran: Khal Bell, Kemano, Ray Gold, Indestructible. Time, 1:37.

Ninth Race—$2,000, claiming, three-year-olds and up, one mile.
Battle Mountain (P. Moreno) $6.20 $4.00 $3.00
Adelinas Pride (Diaz) 3.40 3.00
Thunderhead (Harmatz) 6.00
Also ran: Slysteel, Happy Joy, Weelon, Behind Time, Tuckahoe Miss, Prairie Fire, G. Winnigar Wax. Time 1:38 1-5.

OVERNIGHT ENTRIES

FIRST RACE — $2,000, 2-year-olds and up, 6 furlongs:
Woodhaven (P. Frey) 112
Firey Webb (A. Goldsmith) 118
Royal Scoop (W. Harmatz) 115
First Miss (A. Perez) 112
Valando Astaro (D. Hall) 112
Fairpixson (M. Volzke) 118
Dangerous man (J. Baze) 112
Canby Prince (D. Harrier) 115
Kings Method (B. Jennings) 115
Sugar Lime (A. Pineda) 112
Sea Snifter (C. Tohill) 118
So Sudden (D. Long) 115
Prince Charles (K. Kunitake) 115
Blaze O' Gold (D. Harrier) 115
Te Amo Weep (M. Volzke) 118
War Falcon (R. Combs) 118

SECOND RACE — $2,000, 2-year-olds, 6 furlongs:
Feathers (T. Chapman) 118
Frankie Carle (A. Pineda) 118
Two Six Bits (J. Prouty) 115
Deedy Louise (G. Brinson) 107
Tarmion (M. Volzke) 118
Mary Alice (P. Moreno) 112
Some Velvet (B. Jennings) 112
Manon (W. Harmatz) 112
Biggie Kanal (G. Hernandez) 112

THIRD RACE — $2,000, 2-year-olds and up, 6 furlongs:
Tulyar's Lad (J. Baze) 117
Pappa's Secret (D. Hall) 117
Lassmus (P. Frey) 117
Gallant Orphan (R. Combs) 114
Young Lochinvar (B. Jennings) 114
Rededication (A. Pineda) 114
Old Bearcat (M. Yanez) 114
Snug Request (T. Chapman) 109

FOURTH RACE — $2,600, 3-year-olds and up, 1 1/16 miles:
Steer (D. Harrier) 112
Can Bern (P. Moreno) 112
Gordon's Pick (G. Taniguchi) 108
Waralation (L. Knowles) 114
King Scorpion (J. Baze) 117
Fitz Atom (B. Jennings) 114
Danny Goodman (W. Harmatz) 114
Brookdale (D. Hall) 114

FIFTH RACE — $2,600, 3-year-olds and up, 1 1/16 miles:
Iron Lover (M. Yanez) 117
Social Steel (J. Baze) 114
Banco II (M. Volzke) 118
Don Bob John (J. Prouty) 114
Sudden Storm (R. Yaka) 114
Gulliver (D. Hall) 117
Pooped Papa (D. Harrier) 114
McClure (P. Porter) 117
Mr. Sam A. (P. Frey) 114

SIXTH RACE — $2,300, allowance, 3-year-olds and up, 1¼ miles:
Light Fingered (J. Baze) 117
Eddie's Alibhai (M. Volzke) 113
Abeland (D. Harrier) 113
Nitcolite (A. Pineda) 113
Joe Moon (F. Costa) 113
Ulr Stephen (T. Chapman) 112
Rotas (R. Archer) 113
Cursea (B. Jennings) 113
Mr. Mouche (L. Gomez) 113
Judge Me Not (C. Tohill) 113
Tough Raised (A. Goldsmith) 113

SEVENTH RACE — $10,000 added, Redwood City Handicap, 3-year-olds and up, 6 furlongs:
Switchback (M. Yanez) 119
Royal Grounded (J. Baze) 111
Armed Knight (B. Jennings) 116
Incan Chief (W. Harmatz) 117
Maker's Mark (F. Costa) 111
Dardanus (P. Moreno) 109
Scott's Blue (C. Tohill) 116
Testum (L. Knowles) 125

EIGHTH RACE — $4,000, allowance, 3-year-olds and up, 1 mile:
Ice (G. Taniguchi) 114
Carang (G. Hernandez) 117
Milla's Turk (J. Baze) 114
King Crab (P. Frey) 114
Honored Sir (M. Yanez) 117
By The Way II (A. Pineda) 114

NINTH RACE — $2,200, 3-year-olds and up, 1 mile:
Secret Police (W. Harmatz) 114
Mr. Arkie (R. Yaka) 117
Lugo (D. Long) 117
Classic Pat (D. Hall) 117
Uncranked (A. Goldsmith) 113
Sea Rover (T. Chapman) 112
Cupper Baron (J. Baze) 114

Selections

1—Royal Scoop, Fairpixson, Dangerous Man.
2—Frankie Carle, Two Six Bits, Tarmion.
3—Old Bearcat, Lassmus, Pappa's Secret.
4—King Scorpion, Danny Goodman, Can Bern.
5—Gulliver, Mr. Sam A., McClure.
6—Cursea, Eddie's Alibhai, Light Fingered.
7—Testum, Armed Knight, Switchback.
8—Carang, Honored Sir, Ice.
9—Classic Pat, Mr. Arkie, Secret Police.
One best: KING SCORPION.

THIS IS NEW!

YOUR LAST CHANCE

"There is a tide in the affairs of men
Which taken at the flood leads on to fortune"

★ *Responsibility and integrity in leadership*
★ *An independent foreign policy to help keep world peace*
★ *Real concern for the dignity of the individual with prosperity for all*
★ *Freedom of Religion . . . Freedom from Fear . . . Free- Freedom from Want*

IN VICTORIA
LLOYD BRERETON X

IN ESQUIMALT-SAANICH
LEN STEPHENSON X

"Now is the time and now is the hour"
choose the NEW DEMOCRATIC PARTY

(Inserted by the N.D.P. Campaign Committee)

B.C.'S EPIC DAYS WILL SAVE YOU MONEY

A great deal two ways: First, Envoy Epic's already priced right down with the lowest! Now, your Chevrolet-Envoy dealer's making the sort of trades you dream about! You can't do better than Epic for thrifty going—and you'll never do better than the deal you'll get right now during B.C.'s Epic Days. Better hurry!

EPIC
THE TOUGH LITTLE CAR FROM GENERAL MOTORS
A GENERAL MOTORS VALUE
EP 1465 A

Authorized Epic Dealer in Victoria:
Morrison Chevrolet Oldsmobile Ltd.,
3050 Douglas at Finlayson, Victoria Phone: 383-5777

Stock Quotations - Market Reports

Toronto Industrials

Quotations are in cents unless marked $. z—Odd lot. xd—Ex-dividend. xr—Ex-rights. xw—Ex-warrants. The net change is from the previous board-lot closing sale.

Stock	Sales	High	Low	Close	Net Ch'ge
Abitibi	3230	$11	10⅞	10⅞	
Ackland	100	$5⅝	5⅝	5⅝	
Alta Gas	1500	$39⅞	[illegible]	[illegible]	
Alta G C4%	30	[illegible]	[illegible]	[illegible]	
Alta Gas w	300	$12⅝	[illegible]	[illegible]	+ ⅛
Alta Nat	300	$19⅞	19⅞	19⅞	
Alg Cen	400	[illegible]	9⅞	9⅞	— ⅛
Alg Cen w	275	615	615	615	—5
Algoma	1806	$63⅝	62⅛	62⅛	— ⅝
Alliance A	z15	$8⅛	8⅛	8⅛	
Alum	13020	$33	32⅝	33	+ ⅛
Alum pr	1000	$22	22	22	
Alum 1 pr 4	1700	$22	22	22	
Alum 3 p 4½	75	$47	47	47	
Ang CP	z30	$10⅛	10⅛	10⅛	
Ang CP 4½	600	$23⅝	23⅝	23⅝	
Anthes A	z45	$23⅝	23⅝	23⅝	
Anthes C pr	z10	$100	100	100	
Argus	500	$20⅜	20⅜	20⅜	— ⅛
Arg B pr	215	$60⅜	60	60	— ⅛
Arg C P pr	1700	$13	12⅞	12⅞	+ ⅛
Arg 250 pr	95	$51	51	51	— ⅛
Atl Sugar	1150	$24	24	24	
Atl Sug A	z100	$23	23	23	
Avco	200	$26	26	26	+1
Bank Mnt	[illegible]	$60⅞	[illegible]	[illegible]	+ ⅛
Bank NS	1325	$72	72	72	+ ⅛
Bath P	[illegible]	$24⅛	24⅛	24⅛	+ ⅛
Bath P A	125	$35	35	35	
Bath P w	600	$11⅛	11	11	— ⅛
Bell Knit	100	425	425	425	+25
Bell Phone	4300	$58⅝	58⅛	58⅝	+ ⅛
[illegible]	300	$12⅝	12⅝	12⅝	
Bow Valley	3450	$11⅞	11⅝	11⅞	
Bow Vly wts	[illegible]	890	845	845	+5
Bow-M pr	75	$51⅛	51⅛	51⅛	+ ⅛
Brazil	1702	$8⅛	8	8	— ⅛
Br Tnk	100	460	460	460	—10
Br Tank pr	100	$47⅞	47⅞	47⅞	— ⅛
BA Oil	6076	$29⅜	29	29⅛	— ⅛
BC Forest	1800	$22⅝	22⅛	22⅝	— ⅛
BC Pack B	110	$20	20	20	— ⅛
BC Sugar	[illegible]	$38⅝	38⅛	38⅛	— ⅛
BC Sug pr	300	$19⅝	19⅛	19⅛	
BC Phone	[illegible]	$70	69⅞	70	
BCPh 5% pr	40	$103	103	103	+ ⅛
BCPh 515 pr	z5	$102	102	102	
Br Int Fin	200	$9	9	9	— ⅛
Bruck A	50	$30⅛	30⅛	30⅛	— ⅛
Burns	[illegible]	$21⅛	21⅛	21⅛	
Can Foils	50	$39	39	39	+8
C Pac A	25	$89	89	89	+1
Can Cem pr	51	$27	27	27	+ ⅛
CD Sug	235	$34⅛	24⅛	24⅛	— ⅛
Cda Malt	625	$23⅛	23⅛	23⅛	— ⅛
Cal Pow	1230	$27⅞	27	27⅞	+ ⅛
Cal Dale	350	200	200	200	—10
Can Bread	200	$16⅛	16⅛	16⅛	
Can Cem xd	480	$47⅞	47	47	— ⅛
CI Fndry	845	$66	64⅛	65	+ ⅛
Can Perm	2575	$14⅛	14⅛	14⅛	
C Safe 4 pr	100	$90⅛	90⅛	90⅛	
CEL	65	$37⅛	37⅛	37⅛	
CAE	772	$13⅛	13⅛	13⅛	+ ⅛
C Brew	8445	$8⅛	8	8⅛	
C Brew A pr	[illegible]	$43⅛	43⅛	43⅛	— ⅛
C Brew B pr	z10	$53	53	53	
C B Alm A	z10	$16⅛	16⅛	16⅛	
C B Al A W	970	410	410	410	+10
C B Al B w	750	410	405	410	+10
C Chem w	1575	885	820	835	+10
C Curt W	1000	[illegible]	[illegible]	[illegible]	+8
C Dredge	[illegible]	410	390	400	+15
C Found pr	[illegible]	$18⅛	18⅛	18⅛	
CGE pr	70	$51	51	51	—2
Cdn G Inv	310	[illegible]	60	60	
CG Sec A	[illegible]	$11⅛	11⅛	11⅛	
C Hydro	25	$30⅛	30⅛	30⅛	+ ⅛
C Hydro pf	z75	$20⅛	20⅛	20⅛	
C Imp Bk C	2033	$63⅛	62⅛	63⅛	
CIL	1795	$22	21⅛	21⅛	+ ⅛
C Marc	1875	$6⅛	6	6⅛	+ ⅛
CPR	4700	$72⅛	72⅛	72⅛	— ⅛
CPR pr	[illegible]	$9⅛	9⅛	9⅛	— ⅛
Cdn Pet	2000	$12⅛	12⅛	12⅛	+ ⅛
C Refract	z75	$17⅛	17⅛	17⅛	
Cdn Tire	25	[illegible]	[illegible]	[illegible]	
C Tire A	65	$37⅛	37⅛	37⅛	+ ⅛
C Util	25	$36⅛	36⅛	36⅛	
CWN Gas	850	$20	20	20	+ ⅛
CWN Gpr	251	$16	16	16	
C Westng	200	$18	18	18	—1
Cap Bldg	2400	78	78	78	+3
Chat-Gat	195	[illegible]	[illegible]	[illegible]	
Chemcell	[illegible]	[illegible]	15⅛	16	
Chemc 175 p	225	$26⅛	25⅛	[illegible]	+ ⅛
Chrysler	460	$60	60	60	
Claritone	610	$6⅛	6	6⅛	+ ⅛
Clariton W	200	320	315	320	
Codville A	200	$5⅛	5⅛	5⅛	
Col Cell	675	$7⅛	7⅛	7⅛	
Col Cel pr	100	$25⅛	25⅛	25⅛	— ⅛
C Savings	200	$14	14	14	
Con Bldg	625	350	340	340	—20
Con Bldg pr	300	$6⅛	6⅛	6⅛	— ⅛
Con M S	9020	$33⅛	32⅛	32⅛	—1⅛
Con Paper	3224	$39⅛	39⅛	39⅛	— ⅛
Cons Gas	3617	$14⅛	14⅛	14⅛	— ⅛
Corby Vt	100	$21⅛	21⅛	21⅛	— ⅛
Coronin	3055	365	340	350	—15
Coronin pr	300	$18⅛	18⅛	18⅛	— ⅛
Coron 130p	300	$14⅛	14⅛	14⅛	— ⅛
Coron 2 w	200	45	45	45	—5
Cosmos	200	$13⅛	13⅛	13⅛	+ ⅛
Crain RL	500	$31⅛	31⅛	31⅛	+ ⅛
Crestbrk	800	55	55	55	+ ⅛
Crow's N	150	$15⅛	15⅛	15⅛	+ ⅛
Crush Int	1600	$14⅛	14⅛	14⅛	— ⅛
Cygnus A	419	440	425	440	+10
Cygnus B	200	[illegible]	[illegible]	[illegible]	+ ⅛
Cygnus pr	793	$22⅛	22⅛	22⅛	
Dale Ross	325	$17	16⅛	16⅛	— ⅛
Delta Acc	100	$28	28	28	— ⅛
Delta Bpr	180	$120⅛	120	120⅛	+4⅛
Dist Seag	2650	$37⅛	37⅛	37⅛	— ⅛
D Bridge	475	$29⅛	29	29	+ ⅛
D Can Gen	10	$110	110	110	+2⅛
Dom Elect	200	$16⅛	16⅛	16⅛	
Dofasco	4072	$28	27⅛	27⅛	
Dofasco P	180	$60⅛	60⅛	60⅛	
Dom Glass	330	$16	15⅛	16	
Dom Lime	1625	275	240	245	—30
Domco	1320	$15⅛	15⅛	15⅛	— ⅛
Dom Stores	2940	$25⅛	25⅛	25⅛	— ⅛
Dom Tar	2729	$19⅛	19	19	— ⅛
Dom Text	600	[illegible]	[illegible]	[illegible]	— ⅛
Dover	z22	$10⅛	10⅛	10⅛	
Du Pont	400	$46⅛	45⅛	45⅛	— ⅛
East Ch Tr	1000	$46⅛	46	46	
Emco	1300	$14	13⅛	13⅛	— ⅛
Emp Life	30	$236	232	232	+1
Exquisite	200	$12⅛	12⅛	12⅛	— ⅛
Exquisite Aw	z50	295	295	295	
Falcon	1330	$109⅛	108⅛	109⅛	+ ⅛
Fam Play	200	$25⅛	25⅛	25⅛	— ⅛
Fanny F	250	$45	45	45	
Fed Grain	300	$7⅛	7⅛	7⅛	
Fleet Mfg	540	60	60	60	
Ford US	100	$64	64	64	— ⅛
Ford Cda	140	$158⅛	157	157	+1
FPE-Pion A	400	$16⅛	16⅛	16⅛	— ⅛
FPE-Pion pr	910	$65⅛	65⅛	65⅛	
Fraser	35	$30⅛	30⅛	30⅛	
Frontier Ac	700	$5⅛	5⅛	5⅛	
Gen Bake	z25	$8⅛	84	84	
Gen Dev	500	465	465	465	—10
GMC	z33	$117⅛	117⅛	117⅛	
GH Wares	200	$11⅛	11⅛	11⅛	— ⅛
GS W pr	z25	$95	95	95	
Globe A	100	$11	11	11	
Goodyr pr	z10	$45⅛	45⅛	45⅛	
G Mack B	100	$12⅛	12⅛	12⅛	+ ⅛
G Bahama	300	290	290	290	
GL Paper	475	$23	22⅛	22⅛	+ ⅛
GL Power	1600	$33⅛	32⅛	33⅛	+ ⅛
GN Gas	[illegible]	360	350	350	
GW Coal A	100	$5⅛	5⅛	5⅛	
Gr W Life	z10	[illegible]	[illegible]	[illegible]	
Gr Wpg G	16722	$28⅛	27⅛	28	— ⅛
Greyhnd	100	$18⅛	18⅛	18⅛	+ ⅛
Guar Tr	1800	$13⅛	12⅛	12⅛	— ⅛
Hardee	2300	91	[illegible]	[illegible]	—2
Hard Carp	25	$34⅛	34⅛	34⅛	+ ⅛
Hard Carp A	300	$31⅛	31⅛	31⅛	— ⅛
Hawk Sid	1535	$6⅛	6⅛	6⅛	— ⅛
Hawker pr	215	$97	97	97	
Hayes Stl	340	$24⅛	24⅛	24⅛	— ⅛
Home A	6275	$19⅛	19⅛	19⅛	+1
Home B	3544	$19⅛	19⅛	19⅛	+ ⅛
Horne Pf	3350	300	290	290	—5
HBC	z20	$14	14	14	
HB Oil G	1886	$17⅛	16⅛	16⅛	— ⅛
Hur Erie	250	$13⅛	13⅛	13⅛	— ⅛
Husky	6085	$14⅛	14⅛	14⅛	— ⅛
Husky Dw	775	795	785	785	
Husky B pr	50	$52⅛	52	52	— ⅛
Imp Oil	3046	$56⅛	55	55⅛	+ ⅛
Imp Tob	325	$14⅛	14⅛	14⅛	
Ind Accep	3465	$25	24⅛	24⅛	— ⅛
Ind Min	z25	$8	8	8	
Ind Wire	1300	295	280	280	—10
Inglis	4541	$7⅛	7⅛	7⅛	— ⅛
Inland Gw	100	51	51	d 51	
Inland Gas	475	$10⅛	10⅛	10⅛	+ ⅛
IBM	z1	$575	575	575	
IMC	115	$71⅛	71⅛	71⅛	+1
Int Nickel	2703	$102	101⅛	102	+ ⅛
Inter PL	1210	$90⅛	89⅛	90⅛	+ ⅛
Int Util	4000	$33	32⅛	32⅛	— ⅛
Inter PL	1210	$90⅛	89⅛	90⅛	— ⅛
Int Stl P	1900	$5⅛	5	5⅛	
Inv Grp A	5050	$15	14⅛	14⅛	+ ⅛
ITL Ind	700	$13	13	13	— ⅛
James US	1784	$10⅛	9⅛	10	— ⅛
Jefferson	1575	$23	22⅛	23	+ ⅛
Jeff Bw	8670	$15⅛	14⅛	15⅛	+ ⅛
Jockey C	1425	$5⅛	5	5⅛	
Jock C Bpr	100	$9⅛	9⅛	9⅛	+ ⅛
Jock 2pr	200	$10	10	10	+ ⅛
Kelly D A	1175	$5⅛	5⅛	5⅛	— ⅛
Kelsey Co	425	$19⅛	19	19⅛	+ ⅛
Labatt	796	$18⅛	18⅛	18⅛	— ⅛
Lafarge	100	$13⅛	13⅛	13⅛	+ ⅛
LOnt Cem	5160	$6⅛	6⅛	6⅛	+ ⅛
L O Cem w	12735	340	325	325	
Lakeland pr	z75	$20	20	20	
Laura Sec	1741	$20	20	20	
Lau Fin	1429	$12⅛	12⅛	12⅛	— ⅛
Lau F 200	50	$20⅛	20⅛	20⅛	— ⅛
Lau Fin 140	50	$21⅛	21⅛	21⅛	
Lau F 125	z50	$21⅛	21⅛	21⅛	
Leland	200	20	20	20	+7
Levy	700	$16⅛	16⅛	16⅛	
Levy Bpr	125	$19⅛	19⅛	19⅛	+ ⅛
Life Inv	240	$8⅛	8⅛	8⅛	— ⅛
Life Inv w	z75	295	295	295	
LobCo A	3250	$11⅛	11	11⅛	
LobCo B	9065	$11⅛	11⅛	11⅛	— ⅛
LobCo pr	85	$47⅛	47⅛	47⅛	— ⅛
LobG 1pr	25	$30⅛	30⅛	30⅛	
Lob Inc	900	$8	7⅛	8	+ ⅛
Locana	600	110	110	110	
Loeb M	800	$17⅛	17	17	— ⅛
Maclaren B	[illegible]	$25	25	25	
Maclean H	330	$36⅛	36	36	+ ⅛
MB and PR	3977	$28	27⅛	27⅛	+ ⅛
Maher pr	100	$9⅛	9⅛	9⅛	
MLf Gard	10	$105⅛	105⅛	105⅛	
M Lf Mill	450	$16⅛	16⅛	16⅛	— ⅛
Mass-F	6400	$33⅛	33⅛	33⅛	+ ⅛
MEPC	100	340	340	340	+10
Met Stores	1100	$12	11⅛	12	+ ⅛
MG F	525	$9	8⅛	8⅛	
Milt Brick	z10	370	370	370	
Molson A	225	$37⅛	37⅛	37⅛	
Molson B	z34	$33	33	33	
Mon Foods	325	$8⅛	8⅛	8⅛	
Montex	325	$19⅛	18	18⅛	+ ⅛
Montex pr	300	$18⅛	18⅛	18⅛	+ ⅛
Montex w	500	$13⅛	13⅛	13⅛	
Mont Loco	200	$15	15	15	
Moore	3370	$64	62	63⅛	+ ⅛
Morse A	225	$16⅛	16⅛	16⅛	
Morse B	200	$15⅛	15⅛	15⅛	+ ⅛
Nat Contain	200	$6⅛	6⅛	6⅛	
Nat Drug	123	$13⅛	13⅛	13⅛	
Nat Dr pr	z75	$14⅛	14⅛	14⅛	
Nat Hees	300	90	85	90	+5
Nat Trust	200	$21⅛	21⅛	21⅛	+1⅛
Nia Wire	200	$20⅛	20⅛	20⅛	— ⅛
Nia Wire B	200	$19⅛	19⅛	19⅛	+ ⅛
Noranda	2816	$53⅛	52⅛	53	+ ⅛
NO NGas	65647	$29	28	28⅛	— ⅛
NO NGas 2p	100	$29	29⅛	29⅛	+ ⅛
Nor Phone	1700	$10⅛	10⅛	10⅛	— ⅛
NW Util pr	z75	$80⅛	80⅛	80⅛	—1⅛
NS LP	[illegible]	$24⅛	24⅛	24⅛	+1
Ogilvie	200	$13⅛	13⅛	13⅛	
OB S CO	z45	100	100	100	
Ont Steel	45	$30	30	30	
Oshawa A	750	$28	27⅛	28	
Overland	100	$8⅛	8⅛	8⅛	
Pac Pete	3605	$11	10⅛	10⅛	— ⅛
Pac Pete w	200	505	495	505	—30
Peel Elder	600	$13⅛	13	13⅛	— ⅛
Pembina	600	$11⅛	11⅛	11⅛	— ⅛
Pow Corp	3160	$14	13⅛	13⅛	— ⅛
Pow C pr	110	$47	46⅛	46⅛	— ⅛
Premium	6000	325	290	310	+25
Price Bros	1688	$39⅛	38⅛	39⅛	+1⅛
Probuild P	1025	165	165	165	
QN Gas	68175	$12⅛	12⅛	12⅛	+ ⅛
QN Gas 6w	6275	670	635	670	+40
Quinte Com	2000	400	400	400	
Reichhold	100	$27⅛	27⅛	27⅛	+ ⅛
Revelstoke	x150	$9	8⅛	9	
Revelstk pr	240	$20	20	20	— ⅛
Revenue	225	$8	8	8	
Revenue pr	z75	$21	21	21	
R Yarn A	15	$17	17	17	
Rob 2 pr	z50	$19	19	19	
Rolland A	z100	$11	11	11	
Romfield	2520	195	185	195	+5
Ronald F	850	$13	13	13	— ⅛
Rothman	1550	$24⅛	24	24⅛	+ ⅛
Royal Bank	1440	$73⅛	72⅛	73⅛	— ⅛
Royalite pr	50	$25	25	25	
Stl Cem A	50	$34⅛	34⅛	34⅛	+ ⅛
Stl Cem w	900	$15	15	15	+2
Stl Cp A pr	25	$100	100	100	
St Maurice	1000	49	47	48	+2
Salada	2550	$11⅛	11⅛	11⅛	+ ⅛
Sayvette	1800	455	455	455	
Scot YK	150	$17	17	17	
Seven Arts	2625	$15	14⅛	14⅛	+ ⅛
Shell Can	26847	$21	19⅛	20⅛	+1⅛
Shell I pr	5395	$25⅛	25⅛	25⅛	+ ⅛
Shell I w	21570	700	630	700	+60
Shopper S	2370	480	470	480	+10
Silverwd B	27	$15⅛	15⅛	15⅛	
Simpsons	1582	$30⅛	30⅛	30⅛	
Simp Sears	1623	$18⅛	18	18⅛	+ ⅛
SKD Mfg	1800	$9⅛	9⅛	9⅛	— ⅛
Slater Steel	4239	$15⅛	15⅛	15⅛	
Slater A w	1000	960	960	960	—10
Slat Steel pr	200	$19⅛	19⅛	19⅛	
Somville pr	25	$50⅛	50⅛	50⅛	
Southam	75	$30	30	30	
Stafford	1200	300	300	300	
St Pav	200	$14⅛	14⅛	14⅛	
St Radio	650	$19⅛	19⅛	19⅛	+ ⅛
Steel Can	9687	$27⅛	27⅛	27⅛	
Steinbg Pr	50	$101	101	101	—1
Stuart Oil	200	$46⅛	46⅛	46⅛	
Suptest ord	175	$20⅛	20⅛	20⅛	+ ⅛
Suptest pr	150	$20⅛	20⅛	20⅛	+ ⅛
Tamblyn	200	$25	25	25	
Tancord	400	[illegible]	[illegible]	[illegible]	
Texaco	200	$54⅛	54	54⅛	+1⅛
Tex Pack	1755	$12	12⅛	12⅛	+ ⅛
Thd CG Inv	600	$11⅛	11⅛	11⅛	+ ⅛
Tone-Craft	100	$7	7	7	
Tor-Dom Bk	600	$61⅛	61⅛	61⅛	+ ⅛
Tor Iron A	100	$26⅛	26⅛	26⅛	— ⅛
Tower	z10	$25	25	25	
T Fin A	2185	$13	12⅛	12⅛	— ⅛
T Fin B	100	$12⅛	12⅛	12⅛	— ⅛
Transair	7218	450	440	445	+5
Tr Can PL	5462	$35⅛	34⅛	35	+ ⅛
Trans-Mt	2900	$19⅛	19⅛	19⅛	— ⅛
Trans PPL	2165	$10⅛	10⅛	10⅛	+ ⅛
Tru-Wall	300	425	425	425	—10
Turnbull	1200	$7	6⅛	6⅛	— ⅛
Turnbull A p	200	$16	15⅛	16	
Union Acc	200	$5⅛	5⅛	5⅛	+ ⅛
Un Acc 1 pr	100	$44⅛	44⅛	44⅛	
Un Acc 2 p	z10	$5⅛	5⅛	5⅛	
Un Carbide	2625	$30⅛	29⅛	29⅛	— ⅛
Un Gas	600	$33⅛	32	33⅛	+1⅛
U Gas A pr	z5	$54	54	54	
U Corp B	550	$13	12⅛	13	+ ⅛
Vanadium	200	90	90	90	—8
Versafood	1425	405	405	405	—5
Versatile	4546	$19⅛	18⅛	19⅛	—1
Vic C Tr	100	$14⅛	14⅛	14⅛	
Vulcan	200	265	260	260	
Wainwr	900	40	40	40	
Walk GW	3625	$36⅛	35⅛	36⅛	
Webb Knp	2400	17	15	15	—1
Weldwood	1300	$11⅛	11	11	— ⅛
Well Fin B	100	$5⅛	5⅛	5⅛	— ⅛
Well Fin tc	400	$5⅛	5⅛	5⅛	+ ⅛
West Ind	100	260	260	260	
Wdst Ind A	2100	435	430	435	+5
Westcoast	2196	$21⅛	21⅛	21⅛	— ⅛
Westeel	1105	$20⅛	20⅛	20⅛	+ ⅛
W Supplies A	200	$10⅛	10⅛	10⅛	
Westfair pr	z25	$20⅛	20⅛	20⅛	
W Pacific	675	$17⅛	17⅛	17⅛	+ ⅛
Weston A	1380	$21⅛	21⅛	21⅛	— ⅛
Weston B	1600	$22⅛	22⅛	22⅛	— ⅛
West A wts	5467	$12⅛	12⅛	12⅛	— ⅛
Woodwd A	125	$25⅛	25⅛	25⅛	— ⅛
Y Knit A	600	$7⅛	6⅛	6⅛	— ⅛
Y Knit B	906	185	175	175	
Zenith	810	235	235	235	

Active Stocks

NEW YORK

Volume		Close	Change
137800	Am Mach & Fdry	20	+ ⅛
132200	Pan American	30⅛	— ⅛
117900	Brunswick	8⅛	— ⅛
98300	Am Tel	65	— ⅛
79300	Transitron	9⅛	— ⅛
66300	Gen Motors	106⅛	— ⅛
65100	Fairchild Camera	117⅛	— ⅛
62800	Sperry Rand	17⅛	unch.
60001	Pan Am Sul	18⅛	+ ⅛
55800	Ampex Corp	22⅛	— ⅛
53000	Control Data	39	+ ⅛
51200	Ford Motor	56⅛	—1⅛
50800	Chrysler	55⅛	— ⅛
49800	Mad Sq Garden	3⅛	— ⅛
46800	Pittston Co	29⅛	+2

MONTREAL

22500	Comm Hold	1.30	
12870	Brinco	6⅛	— ⅛
10840	Alum	33⅛	+ ⅛
7300	Van Der Hout	2.40	+10
6100	Cdn Brews	8	
6102	Shell	20⅛	+1⅛
4300	Noranda	53	+ ⅛
3805	CAE	13⅛	+ ⅛
3600	Massey	33⅛	+ ⅛
3700	Bell Tel	58⅛	+ ⅛

Mines

249400	Standard Gold	62	+8
98100	Patricia	45	+1
92000	Bruce Fresto	45	+5
77500	NA Rare	51	
67400	Black River	26	+1

Toronto Mines

Stock	Sales	High	Low	Close	Net Ch'ge
Acad Uran	3000	4⅛	4	4⅛	+ ⅛
Acme	1815	18⅛	18⅛	18⅛	— ⅛
Agnico	3000	128	124	125	—3
Akaitcho	2800	61	59	59	—1
All Pitch	1000	16	16	16	+1
Am Larder	3300	25	24	24	—2
Anglo A M	43250	180	170	180	+12
Ang Rouyn	3800	251	248	248	—2
Ansil	47000	15	15	15	—1
Area	24300	95	75	95	+20
Arjon	3000	9	9	9	
Argosy	4000	32	30	30	+1
Armore	1300	23⅛	23	23	— ⅛
A Arcadia	13000	20⅛	18	20	
Atl C Cop	13500	148	145	145	—3
Atlas Yk	1000	6	6	6	
Bankeno	2236	32	32	32	—1
Bankfield	6000	12	12	12	
Barnat	2100	70	70	70	
Baska	11000	8	8	8	
B-Duo	4000	17	16	17	+2
Belcher	16000	45	41	45	+3
Belleterre	3500	30	29	29	+1
Bethlm	1900	610	600	605	
Bidcop	1300	8	8	8	+ ⅛
Black Bay	5000	9	8	8	
Bounty Ex	3000	28	22⅛	22⅛	— ⅛
Bralorne	733	480	475	475	
Brunswk	20550	$18⅛	17⅛	17⅛	— ⅛
Bunker H	8000	32	30	32	+2
Cable	666	14	14	14	+1
Camflo	2700	345	330	345	—5
Camp Chib	10400	560	550	560	
C Tung	36000	133	125	130	+7
C Dyno	3725	150	145	145	
C Faraday	300	325	320	320	—15
C Jamieson	9000	104	99	99	—1
Cdn Keeley	22500	14	12⅛	14	+2
C Lencourt	4250	19	17	19	+2
Camri	8000	22⅛	21	22	—2
Candore	4500	13⅛	13	13	
Captain	2500	14	14	14	
Cent Pat	24950	200	188	188	+7
Cheskirk	167000	12	11⅛	12	+1
Chester	9109	18	17	17	—1
Chib-Kay	4308	19	17	19	
Chib M	1000	55	55	55	
Chimo	6000	155	153	154	—1
Chrom	900	232	230	230	—5
Coch Will	750	360	350	350	
Coin Lake	5500	22	21	22	
Comb Met	8000	23	22	23	—1
Coniagas	2600	92	89	89	—1
Conigo	19613	48	46	47	+1
Con Shaw	5000	18	18	18	
C Bellek	7300	7	6⅛	7	
Cnigas rts	20000	4	3	4	+1
Con Brews	3000	21	20⅛	21	+1
C Callinan	13000	10	9	9⅛	— ⅛
Con Gillies	3000	6	6	6	+ ⅛
C Halli	100800	55	50	55	+5
C Marben	3000	195	190	194	+4
C Marcus	2000	57	56	57	—1
C Mogul	9500	400	395	395	
C Morrison	60200	205	198	204	+11
C Mosher	1000	100	100	100	—3
Con Negus	11500	15⅛	13⅛	15	
Con Nichol	2000	10	9	10	+1
C Rambler	8000	197	191	197	+3
C Red Pop	4810	6	5⅛	6	
C Regcourt	9000	7⅛	7	7	+ ⅛
Conwest	24250	825	770	820	—15
Cop Corp	12601	70	67	68	—2
Cop Fields	11225	110	108	110	+6
Cop-Man	4000	8⅛	8	8	— ⅛
Courvan	2500	20	17	17	—3
Cowich	4675	77	75	77	+2
Craigmt	2010	$11⅛	11⅛	11⅛	
Crestland	300	27	27	27	+ ⅛
Croinor	4800	8	7⅛	7⅛	— ⅛
Crowpat	111530	8⅛	6	8⅛	+2
Daering	1375	12	12	12	+1
D'Aragon	2000	16	15⅛	15⅛	+ ⅛
D'Eldon	284132	45	36	41	+4
Delhi Pac	1000	14⅛	14⅛	14⅛	— ⅛
Denison	2746	$40	39⅛	40	
Dickson	538	495	495	495	
Discovery	500	291	281	281	—3
Dome	300	$39⅛	39⅛	39⅛	+ ⅛
Donalda	61300	16	13⅛	15⅛	+1
Duraine	3000	42	42	42	
Duvan	4000	7	7	7	
E Amphi	3000	5	5	5	
East Sull	39350	900	880	880	+30
Farwest	26000	12	11⅛	12	
F Mar	10870	585	560	560	—5
Francoeur	1500	13	13	13	
Frobex	13943	110	75	110	+37
Genex	10100	38	37⅛	37	— ⅛
Gnt Mascot	4000	150	145	130	—4
Giant YK	1315	$13⅛	13	13⅛	— ⅛
Glacier	38900	14	11⅛	13⅛	+9
Glenn Exp	7200	14	14	14	
Goldray	34083	66	61	66	
Gortdrum	900	340	340	340	
Grandroy	8000	30⅛	19⅛	30	+ ⅛
Granduc	4551	360	350	350	810
Granisle	4850	280	280	280	—10
Gulf L	2500	8⅛	8	8	— ⅛
Gunnar	5071	220	216	216	—3
Hasaga	2000	13⅛	12⅛	13⅛	+1
Hastings	11600	325	310	310	—5
Headway	9800	13	11	11	+1⅛
Heath	4000	8	7	7	—1
High-Bell	1800	870	860	875	
Hollinger	2283	$27⅛	27⅛	27⅛	+ ⅛
Hud Bay	1073	$79⅛	79	79	— ⅛
Hydra Ex	3000	20	20	20	— ⅛
Int Bibis	800	124	118	124	+6
Int Helium	1332	126	125	125	
I Bel rts	2500	⅛	⅛	⅛	
Int Ken	13300	40	38	40	
Irish Cop	5000	24⅛	24	24	—1
Iron Bay	7000	233	230	230	+1
Iso	1000	230	227	227	—3
Jacobus	19000	10⅛	10	10⅛	+ ⅛
Jaye Exp	1700	11⅛	11	11⅛	+ ⅛
Jelex	479350	45⅛	40	44	+4⅛
Joburke	500	7	7	7	
Joliet	12000	31	30	31	+ ⅛
Jonsmith	15000	15⅛	15	15	— ⅛
Joutel	7700	110	105	110	
Joutel rts	72000	12	11	11⅛	— ⅛
Kerr Add	10805	860	825	845	+25
K Anacon	5150	345	330	340	—5
K Desmond	16500	68	68	68	+5
Kilembe	2625	$13⅛	13⅛	13⅛	+ ⅛
Kirk Min	3000	11⅛	11⅛	11⅛	— ⅛
Kopan	10000	19	17⅛	19	+2
Lab Min	100	$35⅛	35⅛	35⅛	
L Dufault	16000	$15⅛	14⅛	15	— ⅛
Lakehead	2000	27	26⅛	26⅛	
L Osu	3000	14⅛	14⅛	14⅛	
L Shore	110	177	177	177	—3
La Luz	z50	$15	15	15	
Langis	1000	39	39	39	+2
Latin AM	1500	9	9	9	—1⅛
Leitch	6210	580	570	575	—25
LL Lac	100	177	177	177	—1
Lorado	300	138	137	138	+2
Louvict	10708	43	39	43	+2
Macassa	230	261	261	261	+1
Macdon	7400	34	32	34	+6
MacLeod	4300	95	93	95	+2
Madsen	4600	246	242	246	+1
Malartic	500	62	62	62	
Man Bar	1300	18	18	18	+1
Maralgo	1000	9⅛	9⅛	9⅛	— ⅛
Marchant	3300	300	290	290	—3
Martin	5500	66	6	65	—3
Matach	2500	9⅛	9⅛	9⅛	
Mattgmi	3743	$18⅛	17⅛	17⅛	— ⅛
Maybrun	54800	23	21	22⅛	
McAdam	11500	33	32	32	—1
McIntyre	z15	$90⅛	90⅛	90⅛	
McWat	17300	35	35	35	—1
Merrill	17300	38	35	37	+1
Meta Uran	3000	12⅛	11	11	—1
Metal Mine	6700	188	182	187	—2
Midrim	10000	42	40	43	+2
Moneta	1000	75	75	75	+3
Mt Wright	11035	39⅛	38	39	+1
Multi-M	39575	98	88	95	+8
Nat Expl	7000	15	14	14⅛	— ⅛
New Ath	900	26	26	26	+ ⅛
New Bid	1000	6	6	6	
New Cal	12700	91	86	91	+1
Newconex	3600	820	790	820	—10
Nconex w	54035	435	340	410	—15
N Goldvue	3000	7	6⅛	6⅛	
N Harri	2000	7	7	7	
N Hosco	1550	274	266	268	—4
N Kelore	6180	9⅛	9	9	— ⅛
Newlund	5000	17⅛	16	17⅛	+2
N Mylama	11700	23	20	23	+2
Newnor	2000	16	16	16	
N Senator	2000	13⅛	13⅛	13⅛	— ⅛
Nick Rim	21000	17	16	17	+1
Nisto	841000	25⅛	19	20⅛	—1⅛
Nor-Acme	7000	15	14	15	+2
Norbeau	6000	170	165	167	—4
Norgold	119000	12	12⅛	13	+ ⅛
Norlartic	500	8	8	8	+ ⅛
Norlex	12800	16⅛	15	16⅛	+1⅛
Normetal	600	500	490	490	—10
Norpax	6600	12	11	11	—1
N Bordu	2000	12	12	12	
North Exp	2500	90	85	95	
N Coldstrm	2450	108	107	108	
N Rank	4000	29⅛	29	29⅛	+ ⅛
N Rock	1500	30	30	30	+3
Northgte	7350	815	790	810	—5
Nudul	1000	12⅛	12⅛	12⅛	—1⅛
Obaska	219900	18	11⅛	15⅛	+4
O'Brien	2200	72	70	70	—2
O'Leary	2000	8⅛	8⅛	8⅛	— ⅛
Opemiska	1675	955	940	940	
Orchan	900	490	485	490	—5
Osisko	700	43⅛	43⅛	43⅛	+3⅛
Pamour	8100	174	166	174	+4
Paramaq	1000	10	10	10	— ⅛
Patino	4505	$13⅛	12⅛	12⅛	+ ⅛
Pax Int	72975	39	32	36	—1
Pce Expl	2000	19	18	18	—1
Peerless	47000	12	11	11	
Perron	500	8	8	8	
Pick Crow	500	28	28	28	
Pine Point	715	$85	83	83	—1⅛
Placer	580	$25⅛	25⅛	25⅛	— ⅛
Porc Pay	1180	29	29	29	
Pow Rou	1000	40	38	40	+3
Preston	5275	$11⅛	11⅛	11⅛	
Probe	9295	42	39	40	—2
Purdex	3000	11	11	11	+ ⅛
Que Chib	1300	15	15	15	
Que Lith	1100	345	340	340	+5
Q Mattgmi	2800	28	28	28	
Quemont	700	$11	10⅛	10⅛	
Quonto	1080	8⅛	8⅛	8⅛	+ ⅛
Radiore	16800	81	76	77	—3
Raglan	12025	210	206	210	+8
Rayrock	7300	115	107	111	—2
Renable	100	190	190	190	—5
Rio Algom	7658	$20⅛	19⅛	19⅛	— ⅛
Rix Athab	4100	22⅛	22	22	—1
Rockwin	4500	78	78	78	
Roman	1863	845	831	840	—10
Rowan Con	4600	7⅛	7	7⅛	— ⅛
Ryanor	31000	18	12	16	+5
Salem	10000	20⅛	19	20⅛	— ⅛
Satellite	4000	11	10⅛	11	+ ⅛
Sherritt	4525	610	600	610	+5
Sil Eureka	200	140	135	140	+16
Silverfield	5750	340	325	340	+30
Silvman	133300	43	39	39	—2⅛
Sil Miller	9500	16⅛	16	16	+ ⅛
Sil Stand	1700	111	106	110	
Stanrck	3400	100	91	92	—8
Starratt	1000	4⅛	4⅛	4⅛	+ ⅛
Steep R	88818	780	715	745	+30
Sud Cont	4000	25	24	25	—1
Sullivan	29075	640	600	635	+25
Sunburst	1700	12⅛	12	12⅛	+1⅛
Teck Corp	1705	500	490	500	+5
Territory	6000	17	17	17	
Texmont	26400	159	150	157	—2
Tex-Sol	11000	32⅛	31	31	+2
Tombill	7000	140	130	130	—17
Torbrit	1000	48	48	48	—1
Tormont	2000	15⅛	14⅛	14⅛	
Tribag	12110	288	233	238	—2
U Mining	3000	25⅛	25⅛	25⅛	+ ⅛
U Asbestos	2100	293	288	293	+6
Un Buffad	169500	62	56	61	+6
UCL Mine	13000	30	28⅛	29	
Un Keno	2231	600	575	575	—5
Un Fort	31900	18⅛	17	18⅛	+ ⅛
Utd Porc	2373	15	15	15	
Upp Can	400	165	165	165	—1
Urban Q	7500	20	19	19⅛	
Vespar	1000	28	28	28	—1
Violam	1300	380	375	380	—5
Wasmac	200	161	160	160	+2
W Beaver	15167	20	17	20	+4
West Mines	2450	490	485	490	
White Star	9500	38	35	38	+ ⅛
Wilco	74900	40	37	39	+1
Willroy	26900	188	183	188	—1
Win Eld	7900	31⅛	30	30	+1
Windfall	2000	22	21⅛	21⅛	+ ⅛
Wr Harg	600	70	70	70	
Yk Bear	1771	199	198	199	—1
Yukeno	300	6⅛	6⅛	6⅛	+1
Zenmac	5675	34⅛	34	34⅛	+ ⅛
Zulapa	15300	21	20	21	

Toronto Oils

Stock	Sales	High	Low	Close	Net Ch'ge
Acme Gas	2000	17⅛	17	17⅛	+1
Alminex	420	400	395	395	+5
Am Leduc	667300	32	18	20	—10
Anchor	2000	17	17	17	+1
Ang U Dev	14700	62	58	58	—4
Asamera	500	144	144	144	+3
Banff	10400	800	765	790	—20
Calvert	146300	42	37⅛	41⅛	+4⅛
Camerina	300	240	240	240	+5
CS Pete	7300	220	210	215	+4
C Delhi	532	290	281	290	+7
C Ex Gas	2300	220	212	212	—10
C Homestd	6033	165	158	164	+6
Cdn Sup Oil	3310	$19⅛	19⅛	19⅛	+ ⅛
Cent Del	2712	$11⅛	11⅛	11⅛	
C West P	257	148	148	148	—3
Dome Pete	z50	$16⅛	16⅛	16⅛	
Dynamic	40400	126	121	122	
Farmo	1000	270	265	270	+5
Fr Pete	200	400	400	400	
Gr Plains	303	$10⅛	10⅛	10⅛	
Gridoil	3000	65	60	64	
Landa	100	275	275	275	—20
Mill City	2200	60	60	60	+2
Murphy	100	$10	$10	$10	—5
Nat Pete	300	280	280	280	—5
N Davies	7500	35	34⅛	34⅛	— ⅛
NC Oils	200	265	265	265	—5
Numac	2700	145	140	140	—5
Numac wts	500	37	37	37	+2
Okalta	1300	13⅛	13⅛	13⅛	+ ⅛
Permo	15000	25⅛	25	25⅛	
Petrol	3000	72	71	72	+2
Place	209825	180	165	170	—15
Provo Gas	5058	289	281	281	—3
Ranger	100	211	211	211	—5
Scurry Rain	325	18⅛	18⅛	18⅛	— ⅛
Spooner	39600	24	22	22⅛	+1⅛
Stanwell	1000	35	33	35	—1
Triad Oil	9610	263	256	261	+1
Union Oil	900	$19⅛	19⅛	19⅛	— ⅛
U Canso	400	330	320	330	+5
Vandoo	6000	4	4	4	
Weburne	300	130	127	127	—2
W Decalta	3450	260	255	260	+5
W Dec w	600	165	165	165	

Stock Boom Spills Over To Toronto

TORONTO (CP) — Trading was heaviest since March 5.

Northern Ontario Natural gas eased ⅛ to 28⅛ and Greater Winnipeg object of a NONG take-over bid, ⅛ to 28. Quebec Natural Gas, on more than 66,000 shares, climbed ⅝ to 12½ and Union jumped 1½ to a record 33¼.

Industrials were higher with Shell advancing 1⅝ to 20⅞. Price Bros. added 1¼ at 39½ and Aluminium was up ¾ to 33.

The primary metals group was marginally easier. Cominco slid 1¼ to 52½.

Pine Point Mines, controlled by Cominco, dipped 1¼ to 83.

Newconex and Conwest both hit 8.20 after slipping 10 and 15 cents.

In western oils, American Leduc lost 10 to 20 cents and Place 15 cents to 1.70.

Pyramid Recovers

VANCOUVER — Best gains among mining stocks were in companies not in the Pine Point area. Lornex, a Highland Valley prospect, rose 30 cents to 1.70, Silver Standard, with Stikine interests rose 15 cents to 1.15 and Sileurian, with a moly show in Alice Arm, rose 9 cents to .52.

Pyramid closed strong at 14.00 after trading down to 11.00. Ace was 1.40, Croyden 1.05, Buttle Lake .60, Trojan .30 and Rodstrom .65.

Sun "A" at 26 was a strong spot among industrials.

Aluminums Rise

NEW YORK (AP)—The stock market edged off its peak a bit as trading slackened.

Alcoa, the biggest aluminum producer, announced it was going along with some other companies in raising the price of aluminum. Later in the session Aluminium Ltd. and Howe Sound also announced increases.

The aluminum stocks advanced on the news and the market was slightly higher at the time. But this further hint of inflation did nothing to inspire the rest of the stock list.

General Motors, selling ex dividend $2.25, was weak in early trading, sinking as low as 105; but it recovered partially to close at 106¼. A net loss of ⅛.

Aluminum stocks held only a portion of their best early gains. Alcoa and Aluminium Ltd. were up ½ each, Reynolds Metals ⅝ Howe Sound ¼ and Kaiser 1⅛.

The indifferent market performance was ascribed by Wall streeters to a reflection of caution prior to the weekend.

London Stock Prices

Assd Elec 40s 6d, Amd News 24s, Babcock & Wilcox 34s 6d, Blyvoors 25s 1½d, Bowater Paper Corp 47s 3d, Brit Am Tob 81s, Brit Motors 14s 6d, Brit Oxygen 10s, Brit Petroleum Ltd 61s 10½d, Burmah Oils 51s 10½d, Can Pac $13⅜, Chartar Cons 18s 9d, Courtaulds 19s 6d, Daggafontein 7s, Int Pub Corp 18s 6d, De Beers 187s 6d, Distillers 20s 4½d, Dunlop 20s 1½d, Elect & M 26s 4½d, Free St Geduld 126s 3d, Gen Elec 44s 9d, Gt Univ Strs 40s 6d, Hawker Siddeley 37s 3d, Hudson's Bay 95s 6d, Imp Chem 44s 6d, Imp Tob 56s 3d, Metal Box 57s 7½d, Rand Mines 38s 9d, Rolls Royce 38s 6d, Shell Oils 38s 3d, Sears of Wales 23s 9d, Stewart & Lloyd 34s 4½d, Tanganyika 12s, Unilever Oils 33s 6½d, Vickers 22s 10½d, Woolworth 20s 6d.

Bonds: Brit 2½s £39 15/16, Brit 3½s War Loans £54 1/16, Brit Fundings 4s, 1980-90, £91⅞.

Financial Times index 30 London industrial stocks was 348.6, off 2.3.

Dividends

Trans Prairie Pipeline, common 10 cents, payable Dec. 15; record Nov. 30; xd Nov. 26.

Pamour Porcupine, 7 cents, payable Dec. 15; record Nov. 19; xd Nov. 17.

St. Lawrence Cement, "A" and "B" 20 cents, payable Jan. 31; record Jan. 15; xd Jan. 11.

David and Frere, "A" 75 cents, payable Dec. 31; record Dec. 15; xd Dec. 13.

Malimar Mines, 4 cents, payable Dec. 1; record Nov. 12; xd Nov. 9.

Scott Lasalle, 10 cents, payable Dec. 1; record Nov. 15; xd Nov. 10.

Aunor Gold, 8 cents, payable Dec. 1; record Nov. 12; xd Nov. 8.

SKD Mfg., 5 cents, payable Dec. 1; record Nov. 5; xd Nov. 3.

Laura Secord Candy, 22½ cents, payable Dec. 1; record Nov. 15; xd Nov. 10 (previously paid 17½ cents quarterly).

Cygnus, 5½% preferred 27½ cents, payable Jan. 1; record Dec. 3; xd Dec. 1.

Steep Rock Mines, 10 cents, payable Nov. 26; record Nov. 12; xd Nov. 9 (paid 25 cents last December).

Today's Dollar

MONTREAL—	Close	
U.S. dollar	1.07 7/16	unch.
Pound sterling	3.01 1/8	—1/8
NEW YORK—	**Close**	
Canadian dollar	.93 5/64	unch.
Pound sterling	2.80 19/64	—11/64

Closing Averages

NEW YORK (Dow Jones)

30 Industrials	959.46,	off	2.30
20 Rails	238.53,	up	.68
15 Utilities	158.72,	up	.30
65 Stocks	337.35,	off	.07

Shares: 7,310,000.

TORONTO

77 Industrials	171.72,	up	.46
6 Golds	158.00,	up	.91
16 Base Metals	87.06,	off	.08
9 Western Oils	108.30,	up	.47
108 Composites	161.67,	up	.42

Shares: 6,617,000.

MONTREAL

Industrials	167.70,	up	.47
Utilities	157.00,	off	.17
Banks	121.31,	off	.05
Papers	119.65,	up	.14
Composites	161.21,	up	.31

Shares: Industrials 202,000.

Mines 1,640,300.

VANCOUVER

30 Industrials	163.73,	up	.01
10 Western Mines	178.92,	off	.66
5 Pipelines	133.53,	up	.36

Sales: 3,801,003.

Vancouver Trading

OILS

	Sales	High	Low	Close
Calvert	30000	42	41	42
Cdn Pete	3700	14	13⅛	13⅛
Fort St John	2100	...	...	190
Futurity	10100	60	50	60
Merit Oil	3500	...	...	19
Midland	1000	...	...	8⅛
Peace Riv Pete	32200	40	30	33
Royal Amer	8500	130	120	120
Royal Cdn Vent	18000	20	19	20
Share Oils	6500	44	42	42
Vantor Exp	5000	...	...	4

MINES

	Sales	High	Low	Close
Ace Mining	419810	140	115	140
Arlington Silver	49900	45	40	44⅛
Bata Res	93775	66	51	66
Bethlehem Cop	100	...	...	610
Bethex Explor	3000	...	...	40
Blue Star	23000	12	9⅛	12
Bornite Ridge	43000	43	36	43
Buttle Lake	120000	70	55	60
Canam Cop	29000	17	14	17
Cariboo Gold	2000	42	40	42
Chataway	11280	165	155	155
Cons Skeena	2500	52	50	51
Cont Potash	9500	37	35	37
Copper Soo	179800	44	35	43
Copperidge	91956	62	50	57
Cowichan Cop	9890	77	75	77
Crown Silver	28008	10	9	10
Croyden	208850	100	96	105
Dolly Varden	19800	42	40	41
Dundee	13600	35	32	35
Earlcrest	4300	26	25	25
Endako	4370	815	14⅛	14⅛
Friday Mines	14000	7	4	7
Galaxy Cop	104200	65	60	62
Gem Explor	500	...	...	24
Giant Mascot	7900	130	140	130
Golconda	138200	36	33	34
Granduc	4200	360	300	350
Granisle	4800	285	280	280
Hurley	48500	28	26	26
Jericho	21400	27	24	24
Kamloops	4942	41	39	41
London Pride	1500	...	...	15
Lornex Mining	14300	175	140	170
Lytton	2000	...	...	30
Magnum Cop	1700	37	35	35
McKinney	34200	20	15	16
Mid West Cop	3000	30	26	26
Mineral Mt	1000	...	...	35
Mt Wash Cop	2800	39	37	38
Nat Exp	3000	...	...	14
North Cal	137300	46	38	41
New Imperial	4100	150	145	150
New Indian	216700	32	28	32
NW Ventures	17300	18	15	15
Northlodge	45000	55	50	55
Orevan Mines	19800	78	77	79
Peel	35500	21	18	21
Peso Silver	1000	...	...	110
Pyramid	159841	1400	1100	1400
Quatsino Cop	30800	22	18	20
Rodstrum	115800	66	55	65
Rolling Hills	18000	45	42	43
Silbak Premier	300	...	...	35
Sileurian Chief	21870	52	45	52
Silver Butte	10000	11	10	10
Silver Ridge	242500	31	25	31
Silver Std	36400	120	101	115
Torwest	67800	84	77	77
Texmont	48000	160	150	155
Trojan Cons	319983	32	27	30
Utica	13200	198	181	191
Vananda	3000	15	12⅛	13
Van Metals	29000	21	20	20
Western Beaver	9500	17	16	17
Western Mines	4000	500	490	495

INDUSTRIALS

	Sales	High	Low	Close
Aluminum	120	...	...	33⅛
BC Telephone	150	...	...	70
Cdn Brews	300	...	...	8⅛
Cdn Finance	600	4⅛	4⅛	4⅛
First Natl Mtge	950	275	265	275
Inland Nat Gas	150	...	...	10⅛
Laurentide Fin	300	...	...	13
Massey-Ferg	250	...	...	33⅛
MacMillan & PR	350	...	...	28
Neon Prods	350	...	...	8⅛
Okanagan Tel	400	21	20⅛	21
PC Terminal	325	...	...	28
Panco	150	...	...	19⅛
Saratoga	1000	...	...	350
Sun Publish A	50	...	...	26
Scott Paper	25	...	...	22⅛
Westcoast Com	100	...	...	21⅛

Box Scores

TORONTO

	Fri.	Thurs.
Issues	715	708
Advances	249	254
Declines	241	216
Unchanged	225	238
New highs	19	26
New lows	9	17

NEW YORK

	Fri.	Thurs.
Issues	1450	1411
Advances	575	621
Declines	571	523
Unchanged	294	267
New highs	102	131
New lows	27	28

ISLAND ON MOVE

Some scientists think Greenland is moving past Canada's Ellesmere Island at a rate of almost half an inch a year.

Unlisted Stocks

TORONTO

	Bid	Asked
Allied Tele	7	12
Astrabrun	6	8
Bracemac	6	8
Base Metals	4	6
Brown McD	18	22
Canter	75	85
Chance	25	30
Comstock	9	11
Cdn Javelin	9	10
Center Hill	28	30
Copperlode	11	15
Evenlode	3	5
Ganda	18	22
Bucamp	28	32
Indian Mtn	72	79
Juma	9	12
Kirk Basin	4	
Larum	3	5
Lunecho	85	90
Lake McIvor	6	10
Mariner	70	75
Moly Hill	60	65
Nat Malartic	27	32
New Lorie	6	8
Nipiron	42	47
Plateau	16	22
Robin RL	120	130
Silver Key	45	55
Stump Mns	20	25
Tara	175	185
Uran Ridge	5	8

VANCOUVER

	Bid	Asked
Calix	33	34
Col River	175	185
Cultus	100	110
Dynasty	13	13⅛
Nor Pacific	219	225
Noland	30	35
Silver Titan	125	130
Stellako	125	135
Cascade Moly	119	125
New Wellingtn	13	22

MUTUAL FUNDS

All Cdn Com	698	765
All Cdn Div	913	1001
Amer Grow	527	576
Cdn Energy	925	1014
CIF	420	460
Cdn Trusteed	489	534
Collect Fund	625	679
Commonwlth	1091	1196
Corp Inv	593	646
DIS A	3025	
DIS B	615	665
Dom Div	346	378
Dom Comp	446	490
Dom Equity	2425	2527
Dreyfus	2493	2712
Entarea	1474	1489
Europe Grow	620	678
Federated	676	739
Fed Fin	498	535
First O & G	566	619
Group Inc	430	470
Grow Eq	510	557
Grow O & G	1193	
Guardian	447	486
Intl Mutual	577	628
Inv Growth	911	990
Inv Mutual	508	552
Leverage	1019	1116
Mutual Acc	517	565
Mutual Bond	832	872
Mutual BIF	546	593
Mutual Inc	647	708
Natrusco	1173	1235
Provident	627	682
Regent	814	890
Res Inv	1561	1706
Trans Cda A	4075	...
Do B	4085	...
Do C	830	905
Untd Accum	946	1034

MISCELLANEOUS

Anglo-C Tel A	110	...
B of W Cda	13⅛	...
Can. Canner B	11⅛	...
Calg Pwr pfd	81	85
St Cdn Oil Snd	13¼	13⅝
Island Tug pfd	11½	12½
Madill com	400	...
Madill pfd	9⅛	...
NS Light pfd	90	92
Nor Tel pfd	20	22
NW Life	14	15
OK Hell pfd	9	10
OK Hell 2nd pf	10	10⅛
OK Hell wts	75	80
OK Tel pfd	7¼	8⅛
Pac Gas Tr	14⅛	15⅛
Pac Leasing	20⅛	21⅛
Pac W Air	270	...
Seaboard Life	17	19
Std Fuel pfd	41	...

BONDS

Dom. of Can.		
3¾ 65	99⅛	100.06
Do 5 69	99⅛	93⅛
Do 5 88	93¼	94⅛
Do 5¼ 69	99⅛	101⅛
Do 4¼ 73	93⅛	94⅛
Do 3¾ 75	100	100⅛
Do 4¼ 83	90⅛	99⅛
Do 5½ 90	96⅛	97¼
CNR 4¼ 67	98	98.60
Do 4 81	93¼	85
Do 5¾ 85	101¼	103⅛
Do 5 87	93	94¼
BCE 5⅛ 77	96	100⅛
Do 6 84	99⅛	101⅛
BC Tel 5 82	99⅛	92⅛
Do 5⅛ 85	96¼	99⅛
Bell 5⅛ 94	97¼	100⅛
Do 6¼ 79	100⅛	102⅛
C Brw 5¼ 86-88	94	95⅛
IAC 5⅛ 82	94¼	97⅛
In Corp 6⅛ 75	98⅛	
Tr Fin 5⅛ 84	87⅛	91⅛

PIPELINES, ETC.

Que NG 5⅛ 85	90⅛	93⅛
Tr Can 5 86 87	97¼	98⅛
Westcoast A	97⅛	99⅛
Do conv	100½	103½

Stock quotations apart from Canadian Press Toronto trading are supplied by James Richardson & Sons, Hagar Investments Ltd., Hugh Mackay & Co., Canadian Investment Dealers' Association, A. E. Ames & Co., T. H. Burns & Co. and Pemberton Securities.

Egg Market

At Victoria—	Producer	Wholesale
Grade A large	43-46	57-58
Grade A medium	43-44	55-56
Grade A small	27	39
Grade B	29	37

Credit

Watchdog Growls Warning

The watchdog of Canadian commercial credit is sending out a warning to its members that the danger of failures is rising rapidly and may show some alarming trends when the third quarter figures are available.

Canadian Credit Men's Association says that while the failures and defaulted liabilities for the first six months of 1965 were only moderately higher than in the corresponding period of 1964, the average liability per failure was significantly increased, particularly in British Columbia when each failure had an average liability of $124,600 against $94,000 a year ago.

Says CCMA "Let us re-emphasize that events in the third quarter will result in an entirely different picture. Constant vigilance must be exercised to prevent accounts receivable from appearing on a bankrupt's list of creditors.

New York Markets

	Closing		
Allis Chal	29⅛	Kennecott	122⅛
Allied Chem	47⅛	L and N	86
Alco	74	Leesona	28⅛
Amer Air	61⅛	Litton	116
Amer Can	56⅛	Lockheed	63
Am El Pw xd	44⅛	Mack Truck	43⅛
Am Motors	10⅛	Magnavox	70
Amer S&R	65⅛	Merck	71⅛
Am T and T	65	Minn MM	64⅛
Am Tobac xd	40⅛	Monsanto	86
Ampex	22⅛	Mont Ward	35⅛
Anaconda Cop	78⅛	Motorola	146⅛
Armour	37⅛	Nat Airlines	119
Atchison Top	32⅛	NY Cent	68⅛
Beth Steel	35	Newmont	58⅛
Boeing	123⅛	Norfolk West	128⅛
Bristol Myers	95⅛	North Pac	54⅛
Brunswick	8⅛	Owens-Ill	58⅛
Burroughs	43⅛	Pan Am	30⅛
Canada Dry	30	Pac Gas-El	37⅛
CPR	68	Penn RR	56⅛
C and O RR	77⅛	Peoples Gas	44⅛
Celanese	83⅛	Pepsi Cola	80
Certainteed	19⅛	Phila Elec	38
Chrysler	55⅛	Phillips Pete	59⅛
Cities Svc	43⅛	Plough	44
Coca Cola	78	Polaroid	95⅛
Cwealth Ed	55⅛	Proct Gam	70⅛
Comsat	36⅛	Pub Svc	40⅛
Con Ed	44⅛	Radio Corp	46⅛
Cons Elec	35⅛	Rep Stl	42⅛
Cont Oil	72⅛	Ryl Dtch	45⅛
Crown Zell	58⅛	Safeway	33⅛
Del and Hud	31⅛	Schenley	33⅛
Delta	125	Scott Paper	37⅛
Detroit Ed	37⅛	Sears Roe	63⅛
Doug Aircraft	68⅛	Shell Trans	20⅛
Dow Chem	79⅛	Socony	90⅛
Dresser	53⅛	Soo Line	35
Du Pont	245⅛	S Cal Ed	41⅛
E&M Ind	4⅛	Southern Pac	40
East Kodak	109⅛	Southern RR	59⅛
El Paso	21⅛	Sperry	17⅛
Ford	59⅛	Stand Calif xd	77⅛
Gen Elec	116⅛	Stand Oil NJ	82⅛
Gen Tel	44⅛	Sun Oil	61
Gen Foods	84⅛	Swift Co	51
G Motors xd	106⅛	Texaco	81⅛
Goodyear	47⅛	Texas Gulf	73
Grace Line	55⅛	Texas Instr	150
Granby Mng	19⅛	Tidewater	40⅛
Great North	57⅛	Un Carbide	74⅛
Gulf Oil	59⅛	Untd Aircraft	70⅛
Hertz	50	Un Airlines	101
Homestake	45⅛	Union Oil	58
Honeywell	76	Un Pac	42⅛
Houston L P	56⅛	Unilever	35
Inland Steel	46⅛	US Borax	30
Int Harvest	39	US Plywood	47⅛
Int Nickel	95	US Rubber	70
Int Tel	64⅛	US Steel	50⅛
IBM	537	Westghse	58⅛
Jones & L	65⅛	Woolworth	28⅛
Johns Man	53⅛	Xerox	177⅛
J. L Case	22⅛	Zenith	110⅛
Kaiser Alum	37		

Grain Prices

WINNIPEG

	Open	High	Low	Close
Flax—				
December	289	290⅛	288⅛	288⅛
May	294	295⅛	293⅛	293⅛
July	293⅛	295⅛	293	293
Rye—				
December	126	126⅛	125⅛	126⅛
May	133⅛	133⅛	133⅛	133⅛
July	133	133⅛	133	133⅛
Barley—				
December	131⅛	131⅛	131⅛	131⅛
May	131⅛	131⅛	131⅛	131⅛
July—Closed.				130⅛
Oats—				
December	86	86	86	86
May	86	86	85⅛	85⅛
July—Closed.				84⅛
Rapeseed—				
November	263⅛	273⅛	263⅛	271
January	243	250	253	249
March	236	243⅛	236	242
May	234⅛	239⅛	234⅛	239

CHICAGO

	Open	High	Low	Close
Wheat—				
December	165⅛	166⅛	164⅛	166
March	168⅛	169⅛	167⅛	168⅛
May	166⅛	168	166⅛	167½
Rye—				
December	124⅛	124⅛	123⅛	124⅛
March	128⅛	128⅛	127⅛	127⅛
May	130⅛	130⅛	129⅛	129⅛
Corn—				
December	114⅛	115	114⅛	114⅛
March	118⅛	119⅛	118⅛	119⅛
May	121⅛	122⅛	121⅛	122
Soybeans—				
November	249⅛	249⅛	248⅛	249⅛
January	253⅛	254	252⅛	253⅛
March	257⅛	257⅛	256⅛	256⅛
Oats—				
December	68	68⅛	68	68⅛
March	69⅛	69⅛	69⅛	69⅛
May	69⅛	69⅛	69⅛	69⅛

Paper Workers Get New Deal

GRAND' MERE, Que. (CP)—Consolidated Paper Corp. has signed an unprecedented blanket agreement covering 2,500-odd employees of its four mills in the St. Maurice River area of central Quebec, it was announced Friday. The contract provides a basic hourly wage increase to $2.63 from $2.03 in a three-year period and for the implementation of the Rand Formula, under which union dues are deducted automatically whether employees are union members or not.

TORONTO (CP) — A gunman wearing a mask escaped Friday with a $9,000 payroll from the Simpson - Sears warehouse here. Police said the money was in a metal container delivered by Brinks Express Co. a few minutes before the holdup.

On Nov. 8
WIN WITH
WAITE | X
(Inserted by the P.C. Campaign Committee)

——IT AIN'T NECESSARILY SO!!——

It's often said "The higher the rate of interest paid, the higher the RISK!" Victoria Mortgage pays 7½% — That's a HIGH RATE OF INTEREST! Victoria Mortgage's Investments currently average 35% of appraised security — That's a low rate of risk.
HIGH YIELD—HIGH RISK ???
IT AIN'T NECESSARILY SO . . .
Prospectus: 817 Fort St., 384-7128

A. E. Ames & Co.
Limited
Investment Securities
Royal Trust Building • 612 View Street, Victoria, B.C.
Telephone: Evergreen 3-4171
TORONTO MONTREAL NEW YORK LONDON, ENG. VANCOUVER WINNIPEG CALGARY LONDON

WHETHER
SELLING OR BUYING
CALL
BOORMAN'S
REAL ESTATE DEPT
AN INCREASED VOLUME ANNUALLY
SINCE 1933
BOORMAN INVESTMENT CO. LTD.
1111 GOVERNMENT ST. 386-7521

THOMAS B. READ COMPANY
INVESTMENT SECURITIES
MEMBERS
• Investment Dealers' Association of Canada
• B.C. Bond Dealers' Association
• Vancouver Stock Exchange
Dealers in Bonds, Stocks and Pension Plans
Orders Executed on all Stock Exchanges
JOHN C. REED, Manager
408 Central Building, Victoria, Phone 386-7777
Nanaimo, 155 Commercial St. Phone 753-8232

OPEN HOUSES
4042 HODGSON PLACE
Off Quadra and Kenneth
Sat. and Sun. 1-6 p.m.
and at
9346 WEBSTER PLACE
Maryland Subdivision Drive Out Pat Bay Highway
Follow Signs
Sat. and Sun. 2-6 p.m.
SLEGG BROTHERS
CONSTRUCTION LTD.
479-7151 477-4205

Company Lawyer
Leading Canadian Financial organization requires a solicitor for its Corporate Legal Department in Montreal.
Candidates must have good academic record and several years' experience in general legal work in Western Canada or the Maritimes.
Excellent range of benefits.
Salary commensurate with experience.
Reply in confidence giving academic background, professional qualifications, experience and salary requirements to:
Box 323, Victoria Press Ltd.

OPEN HOUSE
Sat., 1-5 p.m.
1605 MILEVA LANE
off Ash Road.
Exciting! New! Different!

3 bedrooms, den, triple plumbing. See the spiral staircase, built-ins. Custom built by Danish Designs.
PRICE — $28,900
Terms or Trade
N. Hyde, VICTORIA REALTY LTD.
479-1662—382-9145

A. BERNARD & CO. LTD.
FORT AT BROAD
Our alterations and expansion has now been completed and our Real Estate department enlarged. We now require the services of 2 or 3 licenced Real Estate Salesmen.
Confidential Inquiries Invited

DOUGLAS STREET
Ultra Modern Store For Lease—Approximately 1800 sq. ft. of well heated floor space—Reasonable rent.
A. BERNARD & CO. LTD.
FORT AT BROAD

CITY CENTRE
Choice Commercial Property occupying first-class location. Producing in excess of $17,000. Gilt-edge investment at $150,000. Details from exclusive agents.
A. BERNARD & CO. LTD.
FORT AT BROAD

To Be Listed Monday

Dynasty Keeps Pace with Pyramid

By HARRY YOUNG
(Business Editor)

Another stock that promises to be "as hot" as Pyramid, is going to be listed on the Vancouver Stock Exchange Monday.

It is Dynasty Exploration, a Vancouver company which became public earlier this year and which holds a number of lead-zinc claims in the Vangorda Creek area of the Yukon, 100 miles northeast of Whitehorse.

Dynasty has received little publicity so far. Yet its shares have been keeping pace with Pyramid throughout that company's highly publicized run.

SHARP RISE

In the course of the past two months Dynasty shares have risen from about 50 cents to $13. They rose more than $2 on Friday and at the close were quoted $13 - $13¼.

The president of the company is A. E. Aho of Vancouver.

★ ★ ★

MacMILLAN'S RESERVE

The nine months report circulated by MacMillan, Bloedel and Powell River to shareholders this week shows that the sum of $7,600,000 has been placed to deferred income tax reserve. This is an increase of $3,000,000 from the $4,600,000 placed in reserve in the corresponding period of 1964.

The MacMillan net profit before tax reserve was $38,800,000 against $35,100,000 a year ago.

This figure is an important one in any analysis of the comparative MB and PR results for 1964 and 1965.

★ ★ ★

CANDY FOR HOLDERS

A plan to split the stock 2-for-1 and to increase the quarterly dividend rate from 17½ to 22½ cents has been proposed by the directors of Laura Secord Candy Shops.

★ ★ ★

ALCAN PRICE HIKED

Aluminium Ltd. is following the example of leading aluminum producers in the U.S. by raising its price of primary aluminum supplied to the U.S. market by its subsidiary Alcan by half-a-cent a pound to 25 cent (U.S.).

Primary aluminum prices in other markets served by Aluminium Ltd., are not affected.

★ ★ ★

FOR SCOTS ONLY

The offering of 2,700,000 non voting shares of Scottish Television was over-subscribed seven times.

The shares of the Lord Thomson controlled commercial TV operation were offered at 22 shillings—$3.30.

In the allotment residents of Scotland and shareholders of the Thomson Organization Ltd., receive priority. No other applicants will receive an allocation, says the Canadian born press lord.

★ ★ ★

JOINS AIR BOARD

A well known young Winnipeg mining expert, Roderick Hugh McIsaac, has been elected to the board of directors of Air Canada. He takes the place of R. Scott Misener of St. Catherines whose term has expired.

Mr. McIsaac, 38 years old, was born in Sudbury and is head of a number of mining and mining supply firms.

★ ★ ★

POWER CORP'S VALUE

Power Corporation of Canada announced that the break-up value of its common shares at Oct. 31 was $19.05, compared with $18.10 at Sept. 30 and $18.90 at Oct. 31, 1964.

★ ★ ★

PAKISTANI VISITOR

Studying industrial accountancy methods in this country is Khurshid Ahmad, an official of the Institute of Industrial Accountants in Pakistan and general manager of the Pakistan Electric Lamp Manufacturing Company.

Mr. Ahmad during a visit to Victoria Tuesday said that while there was no shortage of accountants in Pakistan at the present time, the fast industrial growth taking place made it essential that educational courses should be stepped up to meet future demands.

"I am here to see how Industrial Cost Accountants here conduct their educational courses," said Mr. Ahmad.

Mr. Ahmad said the recent fighting between his country and India had made him "boil".

"India is very jealous of the progress we are making and the superior use to which we are putting our foreign aid," he said. "That is why they launched their undeclared attack on us."

NO PEACE

He added that Pakistan had never veered from the 1947 agreement by which Kashmir was to vote which country it would join.

"Until that vote is taken there can be no lasting peace between the two countries" he added.

B.C. Offers ROP Bonus To Breeders

B.C. swine breeders will receive bonuses for taking part in the record of performance programs, Agriculture Minister Frank Richter announced Thursday.

Owners of sows, whose litters have completed a home or station test, will receive $50 for each completed test on a maximum of 10 sows for each owner annually.

B.C. does not have a test station and swine breeders have to send test litters to the nearest test station in Alberta.

The department hopes the bonus will increase the number of pure bred pigs tested in the province.

EARN 7% SAFELY
Compounded Semi-Annually — Withdrawable anytime — Why be satisfied with less?
For free information folder, simply cut out and mail with name and address to:
TRANS-CANADA
JOINT MORTGAGES CORPORATION LTD.
(Assets under administration exceed $7½ million)
Victoria Office, Suite 224, 645 Fort Street. 385-8121
Associated Companies:
TRANS-CANADA SAVINGS & TRUST CORP.
TRANS-CANADA MORTGAGE CORP.
(Largest Mortgage Investment Company in Western Canada)

OPEN HOUSE — SAT. and SUN.
1:30 to 4:30 p.m.
4331 SAVOY PLACE
Main Road off Glanford Avenue
$16,900
Clear Title — Mortgage Available
Geo. Bowen, EV 5-5055
J. McLAREN CONSTRUCTION LTD.

SWAP ANYTHING
Trade, Boats, Guns, TVs, Furniture, Freezers, Anything!
TELMAC
NO MONEY DOWN

fed-up?

why not vote for people who are really concerned with where this country is going!

Time after time the old-line politicians have asked us for our votes — full of pious promises and vows of reform. Time after time they've told us that all they're really interested in is the welfare of the Country.

And time after time they've shown us that what *really* concerns them is their own political welfare and the silly feuds they insist on having with each other. Not to mention the fumbling and bumbling with which we're so familiar by now.

We think this Country deserves to be led by people with initiative; people who are concerned over where this Country is going; who *really care* about the future of our Country; *people who are not just politicians.*

People who are just plain people, eager to get a job done!

IMPORTANT:
Have you been following the record of the New Democrats in Parliament? People tell us those old stone walls have rarely heard more sensible voices.

FED UP?—SPEAK UP! VOTE FOR THE NEW DEMOCRATS

IN VICTORIA BRERETON, LLOYD	X	IN ESQUIMALT - SAANICH STEPHENSON, LEN	X
IN NANAIMO AND THE ISLANDS CAMERON, COLIN	X	IN COMOX - ALBERNI BARNETT, TOM	X

Help your money grow

Every week The Financial Post gives a big assist to the man who is, or wants to be, an investor — with articles jam-packed with investment information. In this week's FP for instance:

- The judges analyze Canada's most informative and best-presented annual reports. See what to look for in a company's annual report.
- An expert lists the factors that move stock prices. How you can make your own company analysis.
- New Beaver investment club buys its first stock. The manager tells why he selected this issue.

Investment news, plus business and government news. News worth money to you—this week, and every week, in The Financial Post. Don't miss your copy.

35c at your newsstand
Yearly by mail $9. 2 years $16

The Financial Post
481 University Ave., Toronto 2

SAFEWAY
Shop SAFEWAY and Save!

Safeway Superb Beef
Chuck Roast
or Round Bone—
Government Inspected.
Canada Choice, Canada Good, lb. 43c

Safeway Guaranteed
Ground Beef
Ground from Government Inspected Beef
1-lb. pkg. 53c 3-lb. pkg. $1.49

Airway
Instant Coffee
Special offer, 8-oz. jar 99c

Bel-Air Frozen
Cream Pies
Banana, Coconut, Lemon or Chocolate 14 ozs. each ..... 2 for 89c

Pumpkin Pie
Bel-Air, Frozen Ready to bake— 24-oz. each ..... 2 for 89c

Kitchen Craft
All-Purpose Flour
25-lb. bag $1.65

Lucerne Party Pride
Ice Cream
Peppermint Candy. 3-pint carton 59c

Golden Yellow
Sugar
5-lb. cello bag ... 49c

Alberta Drybelt
Potatoes
No. 2s with No. 1s left in — Gems
100-lb. sack .. $3.75
50-lb. sack .. $1.89

Fresh Florida
Grapefruit
Pink or white. Size 48s ..... 10 for $1.00

For Your Shopping Convenience
All Safeway Stores will be open Wednesday Night, Nov. 10, till 9 p.m.

Prices Effective November 5 and 6 In Victoria
WE RESERVE THE RIGHT TO LIMIT QUANTITIES

SAFEWAY
CANADA SAFEWAY LIMITED

School Soccer Champs Have Something to Celebrate

With game-winning Bob Stevenson hoisted aloft, Vic High Tyees celebrate Colonist Cup soccer victory. Back row, left to right, G. A. V. Thomson (principal), John Pennington, Roger Halfhide, Gary Goy, Bob Hammer, Ollie Moilanen, Rick Couch, Dave Graas, Cliff Ridley, Brian Robinson, Dave Price (coach). Front row, Jindy Johl, Palle Poulsen, Jerry Lister, Carl Walker, Bob Campbell (manager).—(Photo by Ian McKain)

Oak Bay Beaten, 2-1

Vic High Wins Colonist Soccer

By JIM TAYLOR

The Colonist Cup is back at Victoria High School, but it took 20 minutes of overtime to make Oak Bay give it up.

Vic High's Tyees, who hadn't beaten Oak Bay's polished soccer club in five tries over two seasons, came up with the big one when it counted last night and won, 2-1, in overtime.

It was a victory that meant the Colonist Cup, the city high school title and a date in the Vancouver Island final against Alberni. And as it always happens when high school teams meet, it was built on speed and hustle.

They play this game once a year, and for the rest of the season soccer looks like something in slow motion. And sputtering rain, a greasy pitch and biting wind didn't slow them down a bit.

It was 1-1 at the half and it stayed that way through another although both clubs had good scoring chances. That sent it into 20 minutes of overtime, 10 each way, and this time Vic High had the answer.

Bob Stevenson, who had all but shattered the crossbar with a drive in the opening minute of the second half, got his second chance at seven minutes of the first overtime, and he made it pay.

A shot had left Oak Bay goalie Brian MacKenzie sprawled by the left post. The ball came free in the scramble and rolled clear across the front of the net. Stevenson rocketed in and drove the ball into the webbing without losing a stride.

There were to be chances for Oak Bay to tie it up, particulary in the second overtime. Ike McKay, their fine inside forward, hit a ball while off balance and watched it go just over the bar with scoring room inches below.

But this was the Tyees' game, and Oak Bay coach Ernie Costain was the first to admit it.

"They were ready," he said, "and they outplayed us."

It hadn't looked that way for a while. Oak Bay was ahead after seven minutes on a shot by Brian Howe that rolled slowly by the post as Vic High goalie Jerry Lister struggled vainly for traction in the wet sawdust.

* * *

CRISP SHOT

Ten minutes later Rick Couch tied it up on a crisp, well-placed shot, and from then on everything was a near miss.

Perhaps the best chance of all went to Howe, who streaked down the centre with a good step no his man in the second half. He had only Lister to beat but no chance to pick his spot and Lister came up with the shot.

Vic High—Jerry Lister; Bob Hammer, Carl Walker; Palle Poulsen, Ollie Moilanen, Dave Graas; John Pennington, Rick Couch, Brian Robinson, Bob Stevenson, Jindy Johl. Reserves—Roger Halfhide, Gary Goy, Cliff Ridley.

Oak Bay—Brian MacKenzie; Tony Gage, Brian Hunter; Kevin Costain, Jerry Horne, John Hibberson; Mike Salls, Glen Moffatt, Brian Howe, Ike McKay, Ken Sutton. Reserves—Al Semenchuk, Pete Songhurst, Gary Dixon, Brian Graxton.

* * *

Soccer Arrives

In the beginning there was basketball.

Oh, the city high school played soccer and rugby all right, and there was the track and field meet once a year, and each had its little following. But as far as crowds went, basketball was in and everything else was in the outback.

But soccer has been coming of age, and last night it graduated.

There were 1,500 kids jammed into Royal Athletic Park, and if you don't think they were enthusiastic you might check with the linesmen, or the policeman who had to try to keep them back.

CAME EARLY

They came early, and they came armed.

They had whistles and horns, cheerleaders, majorettes and a pair of bands that kept people from freezing by keeping them clapping.

They made the linesmen's task hopeless. To run the lines this night you needed a map and plenty of courage. The kids were inching forward from the start, and through the overtime they spent a good part of the game spilled onto the playing field.

It was high school sport at its howling best, and maybe it was an indicator.

Basketball season starts in a week or so, but it's no longer king of the hill.

Jim Taylor

FROM LEFT FIELD

Historians tell us there was a time when fighters fought for money, and because they liked to hit people.

This is hard to believe, particularly when you study the types currently cluttering up the heavyweight division.

First take Ernie Terrell, and why doesn't somebody?

Terrell holds the World Boxing Association crown, which gets him recognition in a few remote pockets of civilization and snickers everywhere else. When he is not fighting, Terrell plays with a rock 'n' roll group called Ernie Terrell and his Heavyweights.

Then there is the other champion, Mohammud Ali Blabber, and his challenger, Floyd Patterson.

Patterson, who doesn't need the money, says he wants to kill the champ because Clay is a Black Muslim. Clay says he wants to beat Patterson because he's "a deaf, dumb and blind Negro" who has to be taught to see the light. And a magazine article tries to tell us that "Patterson fights out of fear."

Gad, what a collection! A rock 'n' roller, a mouth that roars, and an ex-champ who is either scared or launched on a religious crusade.

Live Gates Now Dead

Somehow I think I'd have preferred the old days.

Jack Dempsey fought out of fear, too. Fear of poverty. And when John L. Sullivan stood up in a bar he did not say "I can lick any Black Muslim in the house." Segregation was never a problem for Sullivan. He'd try anybody.

But with the coming of television and closed-circuit telecasts, things have changed. The live gate is almost an afterthought, because the real money is in TV and radio.

The best fighting now is done in the back room where the contracts are drawn up. It's not just you and me in a ring anymore, it's your lawyer vs. my lawyer, and may the wordier participant emerge victorious.

"Never mind your left jabs, kid," today's manager tells his tiger. "Brush up on your ancillary rights."

Boxing has progressed so far that today there are more heavyweight champions then there are contenders. Because if Patterson loses, who else is there?

And helping the game along, ever ready to step in and gum things up, is the World Boxing Association, an organization dedicated to Not Recognizing Things.

It does not recognize Sonny Liston, because he is not nice. It does not recognize Clay, or Clay's title. Instead, it goes blithely on telling people Terrell is champ, and sulking when nobody pays attention.

If they ever held two world title bouts on the same night in the same town, Clay-Patterson would jam an auditorium and you could hold a Terrell-Chuvalo bout outside in a Volkswagen. People are laughing so hard that even the WBA is getting suspicious.

Nobody Believes Them

The day of the Terrell-Chuvalo fight the WBA issued a press release stating, in effect, "this fight is SO for the world championship." Presumably when no one believed them the WBA boys stamped their feet and went off in a corner for a good cry.

I have never been able to find out just who appointed the WBA, or decided it had any world jurisdiction. Any organization with a president named Tony Maceroni has got to be a little cheesy.

But there it sits, by its very presence helping make a joke out of the sport that produced Dempsey, Gene Tunney and Joe Louis. Sure, may be the game was crooked then, too, but they fought, dammit.

Remember Louis? He had a personal hate going for Max Schmeling in their second fight, but he didn't make an American vs. German thing out of it. The speech he made mentioned no ideologies, but it was a thing of beauty.

"He can run," Louis said of Schmeling, "but he can't hide."

So you'll pardon me if I don't get too excited about the Great Religious Crusade in Las Vegas, or the Dance of the Also-Rans last Monday in Toronto.

Wake me up when they find a couple of heavyweights willing to step into a ring and slug it out for no other reason than that they like to fight—for money, marbles or chalk.

Hockey Scores

INTERNATIONAL LEAGUE
Toledo 4, Port Huron 6.

ONTARIO JUNIOR A
Oshawa 2, Niagara Falls 4.

EASTERN LEAGUE
Long Island 8, New Haven 4.
Charlotte 3, Nashville 2.
Knoxville 3, New Jersey 2.

CENTRAL PROFESSIONAL
Memphis 6, Minnesota 4.
Tulsa 2, Oklahoma 2.

ONTARIO SENIOR
Oakville 2, Kingston 4.

CENTRAL ONTARIO JUNIOR
Pembroke 5, Arnprior 3.

MANITOBA JUNIOR
Rangers 2, Monarchs 2.
Warriors 13, Braves 6.

SASKATCHEWAN JUNIOR
Moose Jaw 3, Melville 3.
Saskatoon 6, Regina 4.

EXHIBITION
Canada Nationals 19, Moose Jaw Pla Mors 2.

WESTERN INTERNATIONAL
Trail 3, Cranbrook 2.
Spokane 6, Kimberley 4.

WESTERN LEAGUE
Vancouver 5, Pittsburgh (AHL) 3.
San Francisco 2, Seattle 1.

SOLUNAR TABLES
WHEN TO FISH OR HUNT
by John Alden Knight and Richard Alden Knight

According to the Solunar Tables calculated for this area, the best times for hunting and fishing today and tomorrow will be as follows (Times shown are Pacific Standard Time):

	A.M.		P.M.	
	Minor	Major	Minor	Major
TODAY	3:45	8:40	3:50	9:05
TOMORROW	4:30	9:25	4:15	9:45

Major solunar periods, lasting 1½ to 2 hours, dark type.
Minor periods, shorter in duration, light type.

Victoria's Bob Hammer leaps too late as Glen Moffat tests Jerry Lister

Overtime Victory

Esquimalt Nips University, 7-5

Wayne Anderson scored two goals in overtime last night to spark Esquimalt Pontiacs to a 7-5 victory over Victoria University Vikings and move them into first place in the Esquimalt Hockey League.

A crowd of 1,175 at the Sports Centre saw Anderson score at 3:01 of the overtime. Steve Merriman put Pontiacs up 6-4, and after Mike Woodley had scored on a power play for Vikings, Anderson put the puck in the empty net for the clincher.

Orv Coulter scored two goals for Pontiacs in regulation time, the others going to Bob Fowler and Sandy George. Woodley had two goals for Vikings, as did Terry Foreman.

FIRST PERIOD
1. Pontiacs, Coulter (Fowler, Holness) 1:09.
Penalties: Woodley (V) :26, Robinson (P) 2:05, Ferguson (V) 9:02, Whitten (V), 14:47.

SECOND PERIOD
2. Vikings, McAvoy (Sarkissian) 13:00.
3. Pontiacs, Fowler (Merriman, Holness) 15:55.
Penalties: Cicchetti (V) 1:02, Ferguson (V) 5:10 and 7:30, Whitten (V) 7:50, Dawe (P) 8:09, Woodley (V) 15:00, Harris (P) 15:00 and 17:20.

THIRD PERIOD
4. Pontiacs, George (Fowler, Robinson) 3:06.
5. Vikings, Foreman (Ferguson) 4:20.
6. Vikings, Blair (McAvoy, Sarkissian) 7:42.
7. Pontiacs, Coulter (Harris) 10:41.
8. Vikings, Foreman (Shkwork, Harper) 15:24.
Penalties: Dawe (P) 3:44, Evanchu (P) 9:25, Harris (P) (two minors and misconduct) 12:42, Sarkissian (V) 12:42, Holness (P) 19:42.

OVERTIME
9. Pontiacs, Anderson (Marshall, George) 3:01.
10. Pontiacs, Merriman 4:09.
11. Vikings, Woodley 8:29.
12. Pontiacs, Anderson (Coulter, Fowler) 9:44.
Penalty: Merriman (P) 6:30.

Stops:

Richter (V)	10	12	13	7—42
Griffis (P)	13	11	14	6—44

Brentwood Wins, Ties

Brentwood pre-midget girls downed First United, 15-5, and Metropolitan United pre-midget boys played to an 8-8 tie with Brentwood in opening Victoria and District Basketball Association games last night at Brentwood Community Hall.

Season opens at Saanichton Hall tonight at 7, when Cordova Bay pre-midget boys meet Saanichton.

Cordova Bay midget boys play the Saanichton "B" team in the second game, and Cordova Bay and Saanichton bantam girls play in the third.

Clinic Today

Starting time for today's B.C. Amateur Hockey Association referees' clinic has been set for 3 p.m. at the Fraser Street Hall, in Esquimalt.

King Pins

Leading scorers on Greater Victoria bowling lanes during the past week:

FIVEPINS

Esquimalt Bowladrome—F. Morgan 950 (335, 301), Ted Taylor 888 (330), Joe Landy 835 (334), Ben Price 811 (318), Doug Crawford 808 (328), Jim Lockhart 790, Alf Peddiesden 780, Bill Mowbray 783 (306), Jerry Hardy 745.

Women—Pearl Stewart 758, June Bendall 748.

Town and Country Lanes—Barry Foster 897, Fred Waters 853 and 765, Lloyd Ward 813, John Broate 803, Neil DeMacedo 782, Bill Cool 780.

Women—Janet Scott 830, Daisy Young 828 (388), Vi Squires 784.

Mayfair Lanes—Stan Hall 791, Bob Skinner 724 (300), Daryl Foster 717.

Women—Mary Farrell 784 (320), Nan Garraway 794 (301).

Gibson's Recreations—Roy Jago 948 (323, 335), Tom Moore 926 (328, 338), John Broate 920 (306, 348), Doug Rowse 914 (354), Cy Waters 879 (343), Ted Pagden 876 (369), Bill Cool 874 (321), Harry Cool 857 (326, 331) and 844 (311), Fred Sallis 849 (308, 313), Herb Hunt 837 (328), Reg Waggoner 836 (315), George Brown 834, Cy Wallis 820 (318) and 801, Stan Bell 817, Ron Fearing 815 (333) and 800, Walt Creed 814, Stan Jones 807 (301, 302), Jim Starling 806 (361), Bob Smith 803 (301), Dave Paterson 798 (313), Ron Sharpe 799, Cec McRae 798 (330), Bill Moore 795 (371).

Women—Myrt Martin 775 (312), Janet Scott 775 (337), May Wallis 755.

TENPINS

Aurora Lanes — George Marino 614 (200, 222), Maurice Morneau 580 (223), Fred McGrath 561 (221), Bill Sanderson 561 (204), Wally Ostafychuk 570 (201), S. Robertson 568 (225), Roy Begg 567, Harold Tipping 561 (204), J. Russell 560 (204), Nick Bergum 561 (204), Alex Pearson 558 (211), B. Randall 560 (232), Don George 551 (207, 208).

Women—Betty Brighton 574 (215), J. Holding 518, Betty Williams 515.

Mayfair Lanes—Rick Blake 618 (228, 209), Wally Noonan 613, Bruce Logie 610, Jim Taylor 604 (223, 224), Len Parsons 586 (242), Barry Stowe 561 and 562, Bernie Mikkels 584, H. Bryan 578, Len Murrant 578, Bud Randall 573, Tom Lenton 575, Gary Bishop 573, Art Holland 574, Harold Shepherd 576.

Women—Marge Cooper 546, Marge Gardener 544 (226), Maureen King 534, Lorna Pollock 530, Gail Archibald 529, Peggy Trickett 530.

RACING NEWS ON PAGE 7

FAN FARE

By WALT DITZEN

Passing Rules Day In Ottawa

OTTAWA (CP)—The weatherman predicted moderate, overcast weather for today's sudden-death eastern football conference semi-final and if he's right it's a good bet that both Montreal Alouettes and Ottawa Rough Riders will try to pass their way into the finals against Hamilton Tiger-Cats.

See it on channel 8 at 11 a.m.

Ottawa quarterback Russ Jackson leads the East in passing this year, and while the Riders have a potent one-two ground attack in fullback Jim Dillard and halfback Bo Scott, Jackson's passing has been their biggest threat.

Totems Here

Victoria Leafs After Revenge

Seattle Totems, only Western Hockey League team to defeat Victoria so far this season, get another chance to do so tonight when they play the Maple Leafs at Memorial Arena, starting at 8:30.

Totems were knocked out of third place last night on their home ice, beaten, 2-1, in overtime by San Francisco. The Seals moved up into the show position with the victory, gained when Wayne Connelly scored after three and a half minutes of overtime.

Last night's other result, an inter-locking game in Vancouver, saw the Canucks trim the American League's Pittsburgh Hornets, 5-3.

Connelly streaked down right wing, faked defenceman Larry Hale and came in alone to beat goalie Jimmy McLeod with the winner.

Seals lost defenceman Larry McNabb with a possible broken wrist and neck injuries when he crashed into the boards going after a loose puck in the second period.

Canucks, playing before a sell-out crowd of more than 5,000, made the most of their scoring opportunities while the younger, faster Hornets often shot wide of the goal.

	P	W	L	T	F	A	Pts.
VICTORIA	8	5	1	2	30	19	12
Portland	8	5	3	0	30	22	10
San Francisco	8	3	3	2	25	27	8
Vancouver	7	3	4	0	25	30	6
Seattle	8	3	5	0	26	31	6
Los Angeles	8	2	6	0	21	45	4
*WHL vs AHL	11	5	6	0	33	51	—

*—Interlocking games.

Last night's scores: Pittsburgh (AHL) 3, Vancouver 5; San Francisco 2, Seattle 1.

Next games, tonight: Seattle at VICTORIA, San Francisco at Los Angeles, Pittsburgh at Portland.

* * *

SAN FRANCISCO 2, SEATTLE 1

FIRST PERIOD
No scoring.
Penalties — Heiskala (SE) 1:03, Odrowski (SF) 6:38; Heiskala (SE) 10:1?; Odrowski (SF) 12:42; Haley (SE) 19:49.

SECOND PERIOD
No scoring.
Penalty — Harris (SF) 15:15.

THIRD PERIOD
1. San Francisco, Picard (Harris, Burns) 8:44.
2. Seattle, Leonard (Chiz, Heiskala) 15:25.
Penalties — Odrowski (SF), Haley (SE) 10:36; Keller (SE) 19:56.

OVERTIME
3. San Francisco, Connelly (Nicholson) 3:32. Penalties — None.

Stops:

McCartan (SF)	7	14	11	0—32
McLeod (S)	13	12	11	1—37

PITTSBURGH 3, VANCOUVER 5

FIRST PERIOD
1. Vancouver, McNeill (Hughes, Carmichael) 7:49.
2. Vancouver, Boone (McCallum, Maloney) 8:54.
3. Pittsburgh, Jarrett (Cunningham) 13:17.
Penalties — McCallum (V) 2:02, Kabel (V) 4:02, Evans (V) 9:16, Spencer (P) 15:32, Hampson (P) 18:50.

SECOND PERIOD
4. Pittsburgh, Harris (Hampson) 1:50.
5. Pittsburgh, Pronovost (Cunningham) 7:01.
6. Vancouver, Popein (Kabel, Evans) 11:48.
7. Vancouver, Kabel (Duke) 19:36.
Penalties — Dosk (P) 7:56.

THIRD PERIOD
8. Vancouver, McNeill (Hughes, Cahan) 10:02.
Penalties — Spencer (P) 14:54; Cahan (V) 19:16.

Stops:

Champoux (P)	9	6	10	
Gardner (P)				8—33
Villemure (V)	14		13	4—31

Spain Gains Tennis Split

BARCELONA (Reuters) — Spain and India shared the opening two singles in their Davis Cup inter-zone tennis final here Friday.

Bidding for the right to challenge the cup holder, Australia, in December, India took a 1-lead when Ramanathan Krishnan beat Juan Gisbert 6-2, 6-0, 6-1.

But Spaniard Manuel Santana levelled the best-of-five series with a 6-0, 6-4, 6-4 win over Jaideep Mukerjea in the second singles.

WRESTLING
ARENA
Tues., Nov. 9, 8:15 p.m.
PARADE OF STARS
Paddy BARRETT
(Dublin Redhead)
vs.
Wolfman GORKY
(Russian Terror)
Timothy GEOHAGEN vs. I. KAMEROFF
D. L. JONATHAN vs. Art NELSON
Big-Bill Dromo vs. Ray Gordon
George Kosti vs. B. B. Shields
Tickets and Reservations at ARENA BOX OFFICE. EV 4-1823
$1.25, $1.50, $2.00. Under 12, 75c Rush.

VICTORIA MAPLE LEAFS
WESTERN HOCKEY LEAGUE
TONIGHT
8:30 P.M.
MEMORIAL ARENA
Game No. 6
SEATTLE TOTEMS
vs.
VICTORIA MAPLE LEAFS
SPECIAL PRICES
Pensioners, students, children, any seat in the arena half price
Tickets on sale at the Memorial Arena Box Office 9 a.m. to 5 p.m. daily.
$3.00, $2.75, $2.50, $2.00, $1.50

AAU Bauble To Crothers

VANCOUVER (CP) — Bill Crothers a middle-distance runner from Markham, Ont., received the John W. Davies award as Canada's outstanding track star and the Norton H. Crowe trophy as the outstanding competitor in any AAU sport Friday night.

Winner of the Velma Springstead trophy for the top woman athlete in any sport was Petra Burka of Toronto, figure skating world champion.

The announcements were made at the Amateur Athletic Union of Canada banquet.

Other awards: Myrtle Cook Trophy for girls (under 20) track, Marjorie Turner, Lockeport, N.S.; Viscount Alexander trophy for men (under 20) in any AAU event, Pat Bolger, West Lorne, Ont.; Dr. Fred Tess award for the outstanding Canadian university athlete, Dave Bailey, University of Toronto; Bricker Memorial Trophy for the outstanding performer in a jump event, Ian Arnold of Toronto.

The Tom Longboat trophy for the Canadian Indian who contributed most to sport in Canada in 1964 went to Gaylord Powliss of Hagersville, Ont.

The 1965 winner is George Brown of British Columbia.

Earlier, the 1966 Canadian track and field championships were awarded to Edmonton. No date was set. They will be combined with trials for the Canadian team in the British Empire Games.

The 1967 national and international handball championships will be held in Quebec.

Two trophies

Grass Hockey

Norfolk In Lead

VERNON (CP) — Norfolk House of Victoria, the defending champions, took the Section A lead Friday as the second annual girls' inter-school invitational field hockey tournament and clinic opened here.

The girls from Norfolk House defeated Kelowna 6-0, Killarney of Vancouver 2-1 and Victoria High School 2-0.

Other Section A games:

Killarney 2, Victoria 0; Vernon 2, Kelowna 0; Killarney 0, Vernon 0.

In Section B, Penticton edged Winfield 3-2 and drew 1-1 with Cowichan and 0-0 with Britannia of Vancouver.

Cowichan and Winfield and Britannia of Vancouver.

Cowichan and Winfield and Britannia and Abbotsford played to scoreless ties; Cowichan defeated Abbotsford 1-0.

In Section C, Magee won all three games by shut-outs—5-0 over Oak Bay, 3-0 over Trail and 1-0 over Windermere.

Windermere defeated Trail 1-0 and Salmon Arm defeated Oak Bay by the same score; Trail and Salmon Arm tied 1-1.

The semi-final and final action goes today.

Player Pulls Out Of Tourney

SYDNEY, N.S.W. (Reuters)—Injury forced champion golfer Gary Player of South Africa to withdraw from the $8,960 Wills Masters tournament Friday. He said it may be weeks before he can play again.

Severe pain in his back and shoulder prevented him from having a workout on the practice range Friday morning.

"Eve been living on pain-killing pills for five months and feel I just cannot go on at the moment," he said shortly before he was scheduled to tee off in the third round.

Player is the current U.S. and Australian open champion.

After the second round Thursday Player announced he would be a doubtful starter for the last 36 holes because of the recurrence of an old back injury.

At that stage, Player was in a good position to win the tournament, only one stroke from the leaders, Bob Charles of New Zealand and Peter Thomson of Australia.

Arthur Ashe Gains Final

BRISBANE, Australia (AP)—Arthur Ashe Friday became the first American to make the Queensland lawn tennis tournament's men's singles final when he crushed Australian Davis Cup player John Newcombe in straight sets.

Ashe took 67 minutes to defeat Newcombe 6-4, 6-4, 6-3 in the semi-final.

He will meet Wimbledon champion Roy Emerson, Australia, in the final Sunday.

Newcombe was the second Australian Davis Cup player the American Negro has defeated in two days. Ashe had straightest victory over Fred Stolle in the quarter-finals Wednesday.

Geoffrion Case Closed

Toronto's Tampering 'Not Proven'

MONTREAL (CP) — President Clarence Campbell of the National Hockey League released his decision of "not proven" Friday, following completion of his investigation into a complaint filed by Montreal Canadiens against Toronto Maple Leafs for "tampering" with Bernie (Boom Boom) Geoffrion.

Geoffrion, now coach of Quebec Aces of the American Hockey League, was placed on Montreal's voluntary retired list 18 months ago.

The Canadiens' complaint alleged that Geoffrion had been offered a "five-year, $35,000 annual contract to play with the Toronto club."

The initial complaint referred to an offer alleged to have been made at the reception preceding the Frank Selke testimonial dinner here Oct. 18. The inquiry was extended to cover two other occasions when similar offers were alleged to have been made.

"There is no dispute that he (Geoffrion) talked with Toronto club officers on three different occasions, but that is about the only point of agreement between the witnesses," Campbell's statement said.

"The conflict of testimony between the witnesses makes it impossible to resolve on any disputed issue and the matter of relative credibility of the witnesses cannot be determined effectively in this type of informal inquiry, without the benefit of cross-examination."

The NHL president summed up his statement in one sentence: "The only result possible in these circumstances is a Scottish verdict of 'not proven.'"

The full text of Campbell's decision has been forwarded to the two clubs involved and to all NHL governors, with a briefer statement going to the press.

George Royal's Race To Get CBC Airing

No television available for British Columbia racing fans has been planned for Thursday's running of the International at Laurel Park, in Maryland, but a stride by stride report of George Royal's progress will be carried over the Canadian Broadcasting System's Western radio network.

Jack Short, the "voice of the races" in B.C., will describe the post parade and the race, starting at 12:45 p.m. over station CBU (690).

Short will also broadcast prerace reports from Laurel over station CJOR (600) at 12:15 and 5:05 p.m. on Tuesday and at 5:05 p.m. on Wednesday.

George Royal, winner of the San Juan Capistrano Handicap at Santa Anita in February and the Canadian championship at Woodbine last month, will be ridden by Willie Shoemaker.

UP TO 10 YEARS TO PAY
NO MONEY DOWN
Furnaces by Cyclo and Lincoln
Automatic OIL HEATING
Fully guaranteed—Installation. You Pay Lowest Interest
Cyclo
Sales and Service Call D. H. Carter
1099 Tuxedo GR 9-1151

MODEL CAR RACING
North America's Fastest Growing Sport

STUDENT TRACK RATE
MONDAY THROUGH FRIDAY, 3-6 p.m.
25c PER HALF HOUR

- Exciting Track Facilities
- Competitive Racing Programme
- Model Contests
- Leagues, Trophies, Prizes
- Car Rentals
- Hobby-Craft Shop

Cross Country Raceways
919 DOUGLAS ST. — VICTORIA, B.C.

NOW 35% MORE STORE!
A LOT MORE STOCK IN SIZES TO FIT ANYONE. WE BELIEVE WE HAVE THE LARGEST STOCK IN VICTORIA AT
JOHN McMASTER Ltd.
COME IN AND SEE US

Suits 2 and 3-button styles. All sizes, including talls and shorts. Reg. to $69.50. Sale, from $44.95
Sports Coats Including some Harris tweeds and lightweight tweeds. All sizes. Sale Priced, from $19.95 to $35.00
Blackburn Blazers All sizes from 33 to 46 including shorts and talls. Special $22.50
Other blazers $35.00 and $39.50
New Arrivals in
Magee Sports Coats Choice colors and patterns. Regular $65 value. Priced at $49.50
Magee Famous Irish, twist suits Directly imported. From $79.95 and $85.00
The World's Most Rugged Suits
Shop at the store where you can park at the door
1012 FORT ST. EV 4-4712

SUPPORT
JIM GORST
Liberal Candidate for Esquimalt Saanich.
A man of action.
VOTE LIBERAL
Esquimalt Saanich Liberals.

GIVE YOURSELF A BRAKE!
With
VICTORIA TIRE LTD.
Guaranteed Brake Service
NOW ONLY $1.99
HERE'S WHAT WE DO:
(1) Remove front wheels and inspect lining.
(2) Clean, inspect and repack front wheel bearings.
(3) Inspect brake drums.
(4) Check and add brake fluid if needed.
(5) Adjust brake shoes to secure full contact with drums.
(6) Carefully test brakes.
GOODYEAR
Suburbanite Snow Tires
as low as $1.00 and $1.00 DOWN A WEEK
GOODYEAR TIRES
VICTORIA TIRE LTD.
LOTS OF PARKING SPACE
EV 2-6184
Government at Herald

ANOTHER
PLAYER'S SMOKER WINS
'66 MUSTANG

Another B.C. Winner in Player's big "Mustang-a-week" Contest

Mr. D. J. Dodd (left) of N. Burnaby, B.C., this week's winner in Player's great 'Mustang-a-week' contest, accepts the keys to his '66 Mustang from Bob McLean of Vancouver, 1965 Player's Challenge Trophy winner presenting on behalf of the Imperial Tobacco Sales Company.

Every week during the contest in British Columbia a 1966 Mustang Hardtop will be given away. It's easy to enter and you may send in as many entries as you wish. So, pick up a pack of Player's and send your entry in to-day.

Look for full contest details in our newspaper advertising, or wherever you buy your favourite Player's cigarettes.

Come on over to smoothness with no letdown in taste

SUBURBAN MOTORS
3377 DOUGLAS AT SAANICH RD. EV 6-6131
MERCURY METEOR COMET LINCOLN
BRITISH FORD FORD OF CANADA TRUCKS
1965 DEMONSTRATORS
NEAR NEW, BALANCE OF FACTORY WARRANTY

1965 Meteor Rideau 500—V-8 automatic transmission. Stock 467. $3457
1965 Meteor Montcalm Sedan — V-8 automatic transmission, power steering, power brakes. Stock 355. $3769
1965 Meteor Rideau 500—6-cyl. automatic, radio. Stock 115 $2993
1965 Meteor Convertible—V-8, power steering, automatic, radio. Stock 43. $3697
1965 Meteor Rideau 500 Sedan—6-cyl. automatic, radio. Stock 257. $3187
1965 Meteor Montcalm Sedan—V-8, power steering, automatic, radio. Stock 291 $3563
1965 Comet 404 Sedan—6-cyl. automatic. Stock 38 $2897
1965 Comet Convertible—Bucket seats, V-8, automatic, power steering, power brakes. Stock 389. $3662
1965 Comet Caliente Sedan—V-8, automatic, power steering, radio. Stock 345. $3172
1965 Comet Caliente Sedan—V-8, automatic, power steering, radio. Stock 352 $3172
1965 Comet 404 Sedan—V-8 automatic, radio. Stock 502. $3028
1965 Comet Caliente Sedan—6-cyl. automatic, radio. Stock 324. $3087

HARDTOPS !!!
1965 Pontiac Parisienne Hardtop—V-8, automatic, power steering. $3595
1965 Chevrolet Impala Hardtop—V-8, automatic. $3488
1964 Mercury Marauder Hardtop—V-8, automatic, power steering, power brakes, radio $3296
1964 Ford Galaxie 500 Hardtop—V-8, power steering, power brakes, radio, automatic $3092
1964 Chevrolet Impala Hardtop—V-8, automatic, power steering, radio $2988

BUY OR LEASE
FORD FACTORY CREDIT
NIGHT SERVICE UNTIL 1 A.M.

SEDANS !!!
1964 Meteor Custom Sedan—V-8, automatic, power steering. $2797
1964 Chevrolet Bel Air Sedan—V-8, radio. $2595
1964 Acadian Sedan—V-8, automatic, radio. $2395
1964 Chevelle Malibu—V-8, automatic. $2495
1964 Valiant V 200—6-cyl., automatic. $2295
1964 Comet 404 Sedan—6-cyl., automatic. $2495
1963 Corvair Monza—Automatic, buckets. $1895
1963 Ford Galaxie—6-cyl., automatic $1895
1963 Chevrolet Sedan—6-cyl., automatic. $1995
1963 Valiant V 100—Automatic, 6-cyl. $1795
1963 Pontiac Laurentian—6-cyl., standard trans. $1995
1963 Comet Custom—Automatic, 6-cyl. $1995
1962 Pontiac—6-cyl., automatic. $1795
1962 Envoy Sedan—4-cyl. economy $1295
1962 Vauxhall Super—Bucket seats $1395
1962 Hillman Super—Two-tone paint. $1295
1961 Falcon—6-cyl., standard trans. $1095
1961 Ford Fairlane—V-8, automatic. $1495
1961 Zephyr—6-cyl., standard trans. $1295
1960 Renault—Black in colour. $595
1960 Zephyr—6-cyl., standard trans. $1195
1959 Hillman—Two-tone paint. $595
1959 Chevrolet Bel Air—6-cyl., automatic. $1095

WAGONS !!!
1964 Ford Fairlane—6-cyl. $2395
1964 Chevelle Malibu—Automatic, 6-cyl. $2595
1960 Rambler Classic—6-cyl. $1495
1959 Meteor Ranchwagon—V-8, automatic. $1095
1959 Ford Wagon—6-cyl., standard trans. $995
1958 Plymouth—6-cyl., standard trans. $845
1958 Meteor Wagon—V-8, stick shift. $895
1957 Ford Country Sedan—V-8, automatic, power steering, power brakes. $745

SUBURBAN MOTORS
FIRST ON DOUGLAS

Forced Into Towns

Many Mouths to Feed

Winter Hardship Dogs Indians

By MARY TAYLOR

PORT ALBERNI — The lives of many west coast Indian families in desolate spots like Friendly Cove have become unbearable.

Personal hardship, suffering, and an economic straitjacket are forcing these families down to the Alberni Valley.

With the prospect of a hard winter ahead, many are expected to arrive, with little money, few of the skills required by industry, and many mouths to feed.

* * *

The problem of housing and resettlement of the Ambrose Howard family from Friendly Cove outlined in Friday's Colonist is just the first sign of the problem ahead.

"Some form of subsidized, low-cost housing is the only answer," said Rev. Ed Kempling, chairman of the Indian Friendship Centre.

Ambrose Howard and his large family are also symbols of the plight of the west coast Indian in the face of the white man's regulations.

* * *

His biggest mistake seems to be that he did what white people continually encourage an Indian to do, struck out on his own, determined to keep the family of 10 together, and determined to settle where there is at least some hope of earning a living.

* * *

The former TB patient decided to leave Friendly Cove, where fuel oil, kerosine, and even food now must be brought 24 miles by sea.

Medical attention for Indian families at the outpost is 26 miles away by sea. Even a telephone call in an emergency requires a seven mile trek by land or a mile by boat over one of the most treacherous sections of sea on the rugged coast.

* * *

Last winter Indians Affairs officials provided Mr. Howard with a job as janitor of the local school.

The salary was so low it had to be supplemented by Indian relief assistance.

* * *

Because he left his home and job and brought his family to the Alberni Valley, he is no longer the problem of the Indian Affairs branch.

Now, social welfare has the problem.

"Social welfare accepts the responsibility," said Mr. Kempling, "but the public is being asked for furnishings and shelter.

* * *

"The public should know one of the first items we received for the family was a chesterfield which a family was using in their rumpus room. They took needed furniture from their own home to help the Howards," said Mr. Kempling.

When the Howards left Friendly Cove, they also left everything they owned, because it cannot be transported from the lonely community.

* * *

The Howards have arrived . . . as winter nears, more Indian families will come out of the wilderness.

* * *

Provincial Jurisdiction 'Would Benefit Indians'

PORT ALBERNI — Municipal Affairs Minister Dan Campbell says the provincial government should have complete jurisdiction over Indians in this province.

He was commenting Friday on the hardship of Indians on the west coast, including those now facing difficulty at Friendly Cove.

Referring to the Ambrose Howard family which is moving to the Alberni Valley to escape the suffering of west coast Indians, Mr. Campbell said:

"This is a typical example of conditions we may expect until provincial and federal governments come to grips with the problem of transferring jurisdiction."

He said "The fact that they have made this move (to the city) is an indication of a new determination among the Indian people.

"I keep saying that the Indian people now, of their own volition, wish to take up employment and help themselves."

He said the problem of jurisdiction over the Indians "Can no longer go unresolved."

LOGICAL MOVE

Mayor Les Hammer said he was "delighted" by Mr. Campbell's statement.

Mayor Hammer said the province should have jurisdiction over the Indians. "Municipal affairs department is the logical agency to handle it."

Mr. Campbell said the Indians are entitled to the same welfare conditions as anyone in the country.

"They are entitled to all of the national building programs that are involved, and it is only a question of federal provincial co-operation in transferring jurisdiction."

Mayor Hammer said conditions in isolated west coast Island villages are enough to drive out strong, healthy families.

"I am of the opinion that both federal and provincial governments have a serious responsibility in handling matters affecting the Indians," said the mayor.

He said "integration is essential. Only by leaving the reserve can Indians become first-class citizens."

Campbell

He said the Twin Cities must try to find housing for Indians coming to the valley from isolated settlements.

"But that is only part of the problem," he commented.

He said Indian teen-agers hanging around street corners, alcohol problems, and violence among Indians are all part of a picture which is too big for civic government.

SUPPORT

JIM GORST

Liberal Candidate for Esquimalt Saanich.

A man of action.

VOTE LIBERAL

Esquimalt Saanich Liberals.

IN VICTORIA

BLANEY'S IS THE HEART OF HAWAII

Warm and Sunny—Better Book Now!

Representing the Hawaiian Islands for over 39 years, Blaney's is official information and reservation bureau for every class of accommodation—U-Drives—Sightseeing Tours. Ticket office for all AIR, and STEAMSHIP lines to and from these islands of romance.

JET FARE (Return) CANADIAN FUNDS VICTORIA TO HONOLULU RT.

First Class $337.20

Economy $263.00

Stay as Long as You Like

No time limit. Waikiki Beach on the capital island of Oahu is world famous, but you should consider the other islands, too. Each one has something different to offer. Hawaii, the orchid island; Kauai, the garden island; Maui, the valley island. Call in soon for all the exciting facts.

BLANEY'S TRAVEL SERVICE

920 DOUGLAS ST. 382-7254

American Society of Travel Agents — Pacific Area Travel Association

P&O-ORIENT AND AIR CANADA ANNOUNCE

3-week holidays to Nassau, the Caribbean, Central America, Mexico and California from just $510!

P&O-Orient's new Sea-Air Calypso Tours fly you to the sun on Air Canada for a leisurely vacation in the Bahamas.

After seven days and six nights at one of Nassau's finest hotels, you sail aboard a giant P&O-Orient liner for the sun-drenched Caribbean and Pacific. Your ports of call: Cristobal, the fantastic Panama Canal, Balboa, Acapulco, Los Angeles and San Francisco. Last stop Vancouver.

Included in the cost of your holiday: all fares, hotels, transfers and your meals at sea on one of the "biggest bloomin' ships sailing the seven seas." (You can spend less, or more, time in Nassau if you like. Which would reduce, or increase, the price we've quoted.)

3 holidays from Vancouver

Here are the first three exciting new Calypso Tours designed to whisk you away from winter:

December 9. Leave on Air Canada for a week in Nassau before boarding P&O-Orient's gleaming *Chusan*. Arrive in Vancouver December 30.

February 12. Leave for Nassau aboard Air Canada. After a week in the Bahamas you sail for home on P&O-Orient's 29,000-ton *Orsova*, arriving in Vancouver March 5.

April 12. Fly to Nassau. Seven days and six nights later you board *Chusan* for the voyage through the Caribbean and Pacific, arriving in Vancouver May 3.

Mail the coupon below for complete details. Then see your travel agent for reservations. Soon.

MAIL FOR DETAILED LITERATURE

P&O Orient Lines, Dept. 10
409 Granville Street, Vancouver 2, B.C.

Sirs: Please rush me free literature on your new Sea-Air Calypso Tours to the Caribbean.

Name_____

Street_____

City_____ Province_____

My travel agent is_____

Wild Cable Car Ride

Princess Tours At Rapid Pace

SAN FRANCISCO (UPI) — Britain's Princess Margaret plunged into a 20-day visit to the United States Friday with a royal tour of San Francisco highlighted by a wild cable car ride up Russian Hill.

After receiving the key to the city and attending a fashion luncheon, the 35-year-old princess and her husband, Lord Snowdon, left on a highly informal tour of San Francisco's celebrated tourist attractions.

And rumors persisted that they would climax their first full day in America among the topless clubs of the old Barbary Coast.

During the afternoon, the royal couple took a fast-paced motorcade trip up Telegraph Hill, looped down its side to Fisherman's Wharf, mingled with citizens, rode the Hyde Street cable car while scores of newsmen ran behind on foot and wound up with a 45-minute yacht cruise of San Francisco Bay.

The princess, who had shed her jacket in the warm fall sun and wore a sleeveless dress, and Lord Snowdon, were met at the cable car turntable by dozens of reporters and photographers, residents and tourists. hersu an dthem and ETAOIN

Hermes Pressed

Students and staff of Brentwood College at Mill Bay produced their first edition of Hermes, a bi-monthly journal of comment and opinion.

The 20-page, booklet-size publication is named after the ancient Greek messenger god.

Featured in the first edition is a review of Sailing Alone Around the World, the story of lone-wolf mariner Capt. Joshua Slocum who circumnavigated the globe in three years.

Among the 12 items is a sardonic look at the federal election, and quotations from Plato, George Bernard Shaw and T. E. Lawrence.

Rites Tuesday For Victoria Native Son

Native son of Victoria, and youth sports patron W. L. Menzies died Friday, aged 53.

After finishing his education at Victoria High School, Mr. Menzies went into partnership with his father W. R. Menzies, in the W. R. Menzies and Company, Plumbing and Heating.

He was general manager of the firm at the time of his death.

Mr. Menzies sponsored a player on the Victoria Chinooks basketball team, and sponsored teams in the Babe Ruth and Pony baseball leagues.

He was a member of the Masonic Order and the Royal Victoria Yacht Club.

He is survived by his wife Violet, daughter Carolyn, son Barry, and sister, Mrs. Margaret Partington, and a grandson, all of Victoria.

Funeral services will be held Tuesday at McCall's.

On Nov. 8 WIN WITH

WAITE | X

(Inserted by the P.C. Campaign Committee)

TOTEM TRAVEL

PHONE 386-3277

in the MAYFAIR SHOPPING CENTRE

H. P. (Hec) STEVENS

TOTEM TRAVEL EXCLUSIVES

HAWAII THIS WINTER

Special 3 week tour Leaving January 15, 1966 $393.00

EUROPE IN THE SPRING

Special group leaving April 24, 1966, returning July 5, 1966. Immediate selection of cabins available. From $480.90

Agents for Thomas Cook Travellers' Cheques

Always Plenty of Free Parking

Open Monday to Saturday 9:00-6:00 p.m.

Thursday and Friday Evenings till 9:00 p.m.

LOOKING for an ECONOMY 4-DOOR Sedan that seats 5 PEOPLE in COMFORT with VISIBILITY and SAFETY that boasts more WEIGHT and POWER, more QUALITY than any other car in its class . . . Offers Sports Car PERFORMANCE and HANDLING qualities along with HANDSOME VINYL Interiors --- VINYL Upholstered, Adjustable SEATS Featuring MAGNIFICENT QUALITY and attention to DETAIL plus a long list of "EXTRAS" that come as Standard Equipment?

If this is what YOU are looking for . . .

. . . LOOK BELOW

DATSUN 4-DOOR SEDAN

Full Price $1795

(AND NO EXTRAS TO BUY)

DATSUN

DAVID MOTORS LTD.

— Growing with Victoria —

EV 6-6168

1101 YATES ST. at COOK

Tourists Gape in Silence

Glow Worms Light Cave

AUCKLAND, New Zealand—For a living textbook in geology, New Zealand is the answer.

About 100 miles from Auckland, on North Island, is one of the great wonders of nature, the Waitomo Caves. Two of these, Ruakuri and Aranui, are stalactite caves, but the third, the Waitomo Cave itself, is the glow-worm grotto which was hidden in darkness for millions of years.

Hundreds of thousands of larvae, spread on the ceiling, glow like stars in the darkness and give the illusion of looking at the firmament.

★ ★ ★

What makes it so is a tiny creature averaging an inch in length and one-tenth of an inch across. The glow-worm is really the grub or larva of a small fly which, in its development stage, depends upon its self-generated light to attract insects into the sticky threads which form its larder.

When these living lanterns shine brightly in unison from the roof and walls of the Waitomo Cave, above a dark, reflecting river, they create a spectacle that is without rival in the world.

★ ★ ★

The glow-worms live closely packed together in individual webs, each occupying a few square inches of the roof or wall of the grotto. A dozen or so fine threads hanging from each web are the glow-worm's "fishing lines."

Attracted by the light, tiny midges flying up from the mud of the river below are caught in the sticky threads and drawn in to be eaten at leisure. This enables the grubs to develop into short lived, gnatlike flies.

Visitors witness this display from a boat. They are rowed silently through this vast cavern for noise disturbs the insects, and they will douse their lights at the sound of a human voice.

Cave 'Stars' Are Worms!

Boatload of visitors glides silently through New Zealand's remarkable "glow worm grotto" at Waitoma. Insects—which can turn their lights on and off at will — supply only illumination. When artificial light or human voices disturb them they switch off glow.

POPULATION GROWS

The UN estimates that the world's population, now 3,300,000,000, will double by the year 2000.

HAWAIIAN KING HOTEL WAIKIKI

All units 4-room suites with COMPLETE KITCHENS and private balconies for only $12 (double) daily!

- maid service
- carpeting, elevator
- 24-hour switchboard telephone
- swimming pool, tropical setting
- free hula instruction
- $10 single, $12 double daily min.
- $2 each additional person
- MONTHLY DISCOUNT

Call your local Travel Agent or Write 417 Nahanani St., Honolulu

Berlin Gate To Be Unlatched?

BERLIN (Reuters) — East Germany may reopen the walled-in Brandenburg Gate for traffic between East and West Berlin next year, informed Western sources say.

The 180-year-old gate, former main thoroughfare between the two halves of the city, was closed when East German authorities closed the East-West border in August, 1961.

Speculation East German authorities are considering reopening the towering stone gateway hardened when East Berlin guards recently began to clear and beautify the surrounding area.

★ ★ ★

On each side of the landmark, about 50 yards inside East Berlin, workmen recently built what appeared to be foundations for customs huts but which could well be just flower beds.

Opening of the gate might mean the closure of the grim Checkpoint Charlie border crossing for foreigners at the American sector.

★ ★ ★

The checkpoint, set up after the Communist wall splitting the city was built, does not offer the most attractive view of East Berlin, while the Brandenburg Gate and the Unter Den Linden in the British sector, with its historic opera and Humbold University and newly-built modern apartment houses, would provide a grandiose gateway to East Berlin.

Space Needed for 6,500,000

Mammoth Task Faces Expo Room-Finders

MONTREAL (CP) — Some 6,500,000 out-of-town visitors are expected to look for accommodation in Montreal during the course of Expo 67.

To smooth the way for them a special bureau, LogExpo, has been set up under former hotelman Jacques Belanger.

Mr. Belanger explained that although Expo expects 30,000,000 admissions to the world exhibition, statistics show that each visitor will probably visit the fair three times, thus reducing the actual total of visitors to 10,000,000.

'FRIENDLY' VISITS

He said during an interview he expects 2,500,000 of the total will come from within a 100-mile radius of Montreal, and will return home the same day. Another 1,000,000 are expected to stay with friends and relatives — something Montrealers will find out when the folks arrive as Expo opens April 28, 1967.

Among the facilities available will be hotels, motels, tourist houses, private homes, camp sites and university dormitories. All will be listed with LogExpo and tied in to a central computer system which will indicate immediately what space is available to visitors with their varying likes and dislikes and financial situations.

Philippe de G. Beaubien, Expo's director of operations, estimates there will be adequate facilites to handle the visitors—estimated at 130,000 a night during peak periods—and feels LogExpo is the only feasible way to handle the influx.

LogExpo is setting up offices in Canada and the United States.

For the outdoorsman and those who can't afford hotels, Expo has enrolled the help of the provincial government to provide campsites for the thousands of campers expected to spend their holidays in Montreal during Expo.

Mr. Belanger said the Quebec government has assured him that a program to provide thousands of additional campsites—many of them within 20 miles of Expo—is about to be started.

"By 1967 Quebec will have 20,000 additional campsites with the three main ones located near Expo. In addition we're encouraging establishment of trailer parks, picnic fields and other public facilities," he said.

Temporary accommodation—such as luxury ocean liners which can be berthed here for Expo's 183-day run — is being negotiated by private business.

STAFF PEOPLE, TOO

Apart from providing leeping facilities for the mass of fair visitors, LogExpo must provide accommodation for commissioners - general of the 68 countries participating in Expo and their staffs; artists, and others connected with the exhibition.

Asked if hotel rates will rise during Expo, Mr. Belanger said he isn't worried much about the larger hotels, but is concerned that visitors might be squeezed by smaller establishments.

On the possibility of provincial legislation to freeze prices, Mr. Belanger said: "It would be a nice gesture."

Korea Treaty Sparks Riots

TOKYO (AP) — Nearly 7,000 left - wingers opposing ratification of a Japan-South Korea treaty scuffled for about 20 minutes Friday with 1,000 police near the entrance to the compound of the Parliament building. At least five students were injured as were 10 policemen.

Pilot Marie

Another male stronghold has fallen. Capt. Marie Atanassova is pilot of Bulgarian National Airlines. She piloted plane carrying Bulgarian football team to Brussels, where this picture was taken.

Whooping Crane Felled in Field

LUDELL, Kan. (UPI) — One of the rarest birds in existence, a snow white whooping crane, has been found dead in a wheat field.

One of the remaining 32 in the world, the 15-pound bird apparently struck a power line while in flight near this northwest Kansas town.

Town Forgets 25 Years

AUCKLAND, N.Z. (CP)—The township of Riverhead, near Auckland, was preparing to celebrate its 75th birthday. But historical research unexpectedly revealed that the district had first been settled at least 25 years earlier than believed. Now the preparations have been stepped up to celebrate a centenary instead.

Stan Delaplane

Tips Off Travel Crowd

"Can you tell me something about the island of Madeira?"

This is an inexpensive, subtropical island. Two hours by plane from Lisbon. There's also an overnight boat supposed to be very nice, but I've never ridden it.

There are two prices. Winter is the higher priced on-season. Very British—the English have all the bargain places figured out. This is one of their favourites. Winston Churchill went there to paint. Reid's is the best hotel—near Funchal, the capital, with 100,000 people. My single room at Reid's last year cost $5.50 a day. That included three meals and afternoon tea.

I saw several smaller hotels for $3. The island rises to 6,000 feet. At sea level it's warm enough to grow sugar cane and bananas. Water is warm. But there are no beaches. The island drops right off into the sea. You swim off small piers.

There's a gambling casino. Rather poor night clubs—and too expensive for what they offer. Good Portuguese wine as well as local Madeiras. Shopping is mainly for Madeira embroidery. (Taught to the natives many years ago by a visiting Englishwoman.)

It's quiet. It's peaceful. It's sunny. It's cheap. For me it was TOO quiet. And British hotel guests are pretty reserved. There's dancing at night at Reid's. But you'd better bring your own partner.

★ ★ ★

"What do we wear in Bermuda? I understand the island goes formal two nights a week. Would the rest of the week be semi-formal?"

I never heard of two nights a week formal. But it may be this is the custom in some of the more posh hotels. All these Caribbean (and particularly British) islands insist on coat and tie at dinner. And golf hose with shorts in daytime. No swim clothes on the streets as in Hawaii. Generally the Caribbean islands take dress customs from the British and the Eastern U.S. A little formal.

★ ★ ★

"If I buy a watch in Switzerland, what is the saving over what I would pay at home?"

The cost in Switzerland is about half of what you pay at home in the $200 or over bracket. Less than that, the saving is about one-third. Hong Kong sells Swiss watches a LITTLE cheaper than Switzerland. But I am not sure about free ports such as Shannon Airport. Anyway, the selection is much larger in Switzerland.

★ ★ ★

"What would be the cheapest way to go to Mexico and tour the country?"

The cheapest way is by bus. Greyhound takes you to the border and puts you onto first-class Mexican bus lines—they have some kind of deal with them.

Greyhound has an excellent tour that runs three weeks from El Paso or Phoenix. Goes down one route, comes back another. This costs about $225. Includes fare, hotels, tips, sightseeing, bus guides and a few meals. I've done this, and I thought it was very good. Learned a lot about Mexico I didn't know going on my own.

"You mentioned a place to buy gloves, gifts and perfume from Paris . . ."

You get a very good catalogue by writing Freddy, 10, Rue Auber, Paris. I checked a couple of prices on things I know. They seemed fair and competitive.

★ ★ ★

"Can we get good gasoline in Mexico? What kind?"

For cars that need high-test gasoline, buy Gasolmex. If you can't get that, get Super-mex. These are usually available. But not always. So if you have to get plain Mexolina, drive slowly—not over 35—until you can get high-test again. The lower test gas is apt to blow a cylinder head at high speed. And usually your car keeps right on firing after you turn off the key. To stop it, turn off the key and hold the accelerator all the way down. That kills it.

SWAP ANYTHING
Trade, Boats, Guns, TV's, Furniture, Freezers, Anything!
TELMAC
NO MONEY DOWN

Getting there is half the fun!

NOW.::THRIFT SEASON SAILINGS
from Montreal & Quebec
to Europe
Save on ROUND TRIP fares!
Save on EXCURSION fares!
(You get 30 days in Europe)
Save on GROUP fares!
CARINTHIA
CARMANIA
FRANCONIA
Your choice of six exciting ports:
SOUTHAMPTON, LE HAVRE, ROTTERDAM, GREENOCK, LIVERPOOL, COBH
BE WISE..:LIVE A LITTLE.::SEE YOUR TRAVEL AGENT
Go CUNARD
550 Burrard Street, Vancouver, British Columbia
Tel: MU 4-4477

THIS IS HOW YOU DINE ON A SCENIC DOME TRAIN ACROSS CANADA

Yes, aboard THE CANADIAN! Pretty smooth . . . cruising across the country with soft lights, soft music, gourmet food and only the changing view to prove you're on a train . . . and First Class roomettes, bedrooms, berths, compartments and drawing rooms waiting to lull you to sleep. Also on THE CANADIAN—deluxe Coaches with reclining seats and full-length leg rests—economical, informal Coffee Shop. See your Travel Agent or any Canadian Pacific office.

VICTORIA-REGINA Sample First Class Faresaver Plan all-inclusive fare, including upper berth and all meals. (Meals and berth from Vancouver) Information and reservations: EV. 2-8131, EV. 5-7771 $35.52 one way

TRAVEL Canadian Pacific
TRAINS / TRUCKS / SHIPS / PLANES / HOTELS / TELECOMMUNICATIONS
WORLD'S MOST COMPLETE TRANSPORTATION SYSTEM

FOR THE JET SET—
LIGHTWEIGHT LUGGAGE
For Travelling Light . . . Choose the Finest Luggage from
McMARTIN'S
LEATHER GOODS
1605 Douglas 384-6613

California THIS CHRISTMAS
By TRAILWAYS Luxury Express Bus!
SAN FRANCISCO $60.81
LOS ANGELES 73.11
SAN DIEGO 78.06
Round trip fares from Victoria—plus U.S. exchange . . . and includes RESERVED SEAT, MEALS, HOSTESS, WASHROOM.
TRAVELEYDEN TOURS, 766 Fort 388-4201

Mr. T. RAPANOS
Retired Restaurant Owner

I'M VOTING FOR FRANK HUNTER BECAUSE:

I've known Frank for many years. He's a fine, honest man and a good speaker. He'll fight for what's right for Victoria. He has lived in Victoria all his life. He's been advisor to the mayors and councils of Victoria longer than I can remember. I don't think anybody knows the problems of our city better than he does. I'm voting for Frank Hunter (candidate for Social Credit Party) because in my opinion he's the best man ever to run for Victoria in a Federal Election.

Inserted by Mr. T. Rapanos.

Medical Men Discuss Emergencies

Public health during emergencies is business of five seen here conferring at recent federal-provincial emergency health services conference, Ottawa. From left are Dr. R. D. Thompson, Vancouver, regional director; Dr. W. F. Edwards, Victoria, medical officer; Dr. W. S. Hacon, Ottawa, federal director emergency health services; Dr. A. A. Larsen, Victoria, provincial director; Dr. J. L. M. Whitbread, Victoria's senior medical officer.—(National Health and Welfare photo)

Ivan's Remains Missing

* * * * * *

Bones Scattered During Bonaparte Invasion

MOSCOW (UPI)—The remains of the bloodthirsty 16th century Czar Ivan the Terrible are missing, Soviet scientists have decided.

Someone else, maybe a monk, is lying in Ivan's grave in the Kremlin.

Ivan is presumably somewhere in the Kremlin crypts too, but he certainly is not where he belongs

The grave switching all began back in 1812, according to a Soviet magazine.

* * *

Napoleon's army invaded Moscow and Napoleon ordered his soldiers to destroy the historic walled in Kremlin, than a fortress.

They didn't have time to finish the job before the Russians retook the ancient citadel, but they did rip open the tombs of the Muscovy czars resting there and scattered the bones.

After the Russians regained control, they picked up the toric walled in Kremlin, then a pieces as best they could and put them back in the coffins.

There they lay for a century and a half until scientists opened the coffins again two years ago for research.

* * *

Immediately, they realized something was wrong.

For one thing, the coffin below Ivan's tombstone was stone, not wood, as recorded by history.

* * *

For another, his right hand was raised beside his head, not crossed on his chest in the traditional burial manner. Whose bones, then, lie in the czar's grave? Scientists will try to find out.

Astronomers To Hear Czech

Dr. Mirec Plavec, visiting Victoria from the University of Prague, Czechoslovakia, will be guest speaker at a public meeting of the Royal Astronomical Society, at 8 p.m. Nov. 10 in the Elliott Building at the University of Victoria, Gordon Head. His topic will be "Stars With Rings."

Struggle with Husband

'Tiger Lady' Died In Jealous Fight

SAIGON (UPI) — Mme. Ho Thi Que, the pistol - packing Tiger Lady of the South Vietnamese army, was shot and killed Thursday during a jealous argument with her husband, it was reported Friday.

A high - ranking Vietnamese army official, who asked not to be identified, said Mme. Que, 38, became infuriated with her husband, Maj. Nguyen Van Dan, for paying too much attention to another woman.

Mme. Que, the official said, pulled a pistol on Dan while the other woman looked on in horror. Dan struggled with Mme. Que for the pistol and it went off, fatally wounding her.

A full investigation was ordered to determine if any charges would be filed against Dan.

The shooting happened in Can Tho, a town in the Mekong River delta about 75 miles southwest of Saigon.

SWAP
ANYTHING
Trade, Boats, Guns, TV's, Furniture, Freezers, Anything!
TELMAC
NO MONEY DOWN

CLOSING OUT
LAST DAY
SATURDAY
LORRAINE'S
BOUTIQUE
IN THE MALL
AT MAYFAIR

VERA PIPES
SOCIAL CREDIT
Esq.-Saanich
For Transportation
Nov. 8
Sidney and Area
656-2029
Saanich
GR 9-7145 EV 3-8143
EV 6-8121 GR 9-3847
(Inserted by the B.C. Campaign Committee)

Newspaper Advertising Stimulates Buying

Extra Policemen Now Certified

Greater Victoria got 20 more auxiliary policemen Thursday.

Members of the 10th class of the auxiliary police service of civil defence were issued uniforms at a ceremony Thursday and now stand available for special police duties.

The graduating class includes: R. Hodgson, A. S. Barrett, R. T. Farmer, G. E. Lee, J. F. Jackson, D. W. Barnes, K. R. MacLaren, F. W. White, A. G. Jones, W. L. Stewart, C. W. Williams, D. B. Leckie, D. M. Thomson, F. W. Mills, H. Linton, R. J. Guy, W. W. Knox, R. K. Waldon, W. R. Harris and H. E. Blome.

B.C. Education Debate Topic

The future of education in B.C. will be debated Saturday at the University of Victoria Undergraduate Society's fall symposium.

W. N. McInnes, curriculum consultant of the provincial education department will be the keynote speaker.

Dr. F. T. Tyler, dean of education at the university, will give the closing address.

On Nov. 8
WIN WITH
WAITE | X
(Inserted by the P.C. Campaign Committee)

S&P
FALL GARDEN SPECIALS!

A visit to SCOTT & PEDEN NOW will show you plenty of wonderful values in garden supplies and equipment!

Garden Tools for Ladies!
Just the right size and weight . . tools for fall clean-up and year-round garden jobs. Canadian No. 1 quality.

Ladies' D-Handled Border Spades, reg. 3.49. NOW 2.89
Ladies' Long-Handled 4½-ft. Border Spades, reg. 3.30. NOW 2.79
Ladies' 4½-ft. Handle, 8-Tooth Rake. Reg. 2.79. NOW 2.19
English Border D-Handled Spade. Reg. 6.95. NOW 5.98

PLANT DEPT.
Polyanthus—Last call, in bloom. SPECIAL, each 49¢
3 for 1.39
Hydrangea, 12 to 18 in., pink or blue. Each 3.45

S. & P. Fall Guide to THINGS TO DO NOW IN NOV.
Start SWEET PEAS for early bloom next year. Also peas and broad beans.
FEED BULBS . . . new and old ones. Use Lawn and Bulb Food containing Bone Meal.
MOSS ON ROOF? Kill with Zinc Sulphate now!
Tie SHRUBS and VINES; do NOT cover with plastic.

BULBS
Don't delay . . . these must be planted NOW! Shop for best choice of local and imported bulbs at SCOTT & PEDEN!

Special Display
Species Rockery Tulips, Narcissus and Daffs, Cyclamen Europeum, Camassia, Fritillaria and Dutch Iris.
20% OFF!

Also Bulb values in MIXED DAFFODILS AND NARCISSUS. Dozen 39c
Tulips, 9 varieties of beautiful lily type. From Per dozen 1.29

Open 'til 9 p.m. Fridays
ALL ROADS LEAD TO

Fruit Trees and Roses Are Here!
SCOTT and PEDEN LIMITED
506 PANDORA AVE. 384-7181

A PREMIUM QUALITY BRAND AT REGULAR PRICE

There is good reason why so many people are changing to Canada's most advanced cigarette. Craven "A" filters best for good taste in smoking. Its quality has never been compromised. True to its tradition of excellence, the original is still the finest.

CRAVEN "A"
FILTERS BEST

for good taste in smoking!

CA85-4

HI and LOIS STEVE ROPER

ARCHIE

KERRY DRAKE

BLONDIE

POGO

REX MORGAN

LIL ABNER

JUDGE PARKER

RIP KIRBY

Garden Notes

'Crab' Worth Having

By M. V. CHESNUT

In this series of articles on fruit trees for the home garden, now that we have covered most of the commonly planted kinds, I'd like to enter a plea for consideration of some of the lesser known fruits.

I am thinking, for instance, of the crabapple. Most of us think of the crab as a poor man's substitute for a proper apple, grown only in those sections of the country where the winters are too severe for a McIntosh or a Delicious. This is true as far as most edible crabapples are concerned, but the Dolgo crab is a different story. This fruit is well worth planting if only for the delicious jelly it makes.

* * *

For my money, the Dolgo crab is about the prettiest fruit tree of the lot, even though it is rated as an edible fruit rather than an ornamental flowering crabapple. Dolgo makes a smallish tree, seldom over 10 feet tall and with a spread of about 8 feet, covering itself in spring with very fragrant blossoms which perfume the air for yards around. The fruits are small—not much bigger than a very large cherry—and are unique in that the flesh as well as the skin is red all the way through, making a ruby-red jelly with a delicate wine-like flavor—a gourmet's delight. The tree starts bearing while still very young and is hardy as far north as Prince George.

Of all the forgotten or neglected fruits, one of the best is the black mulberry, although it is always a race to get any of the purple-juiced fruit before the birds strip the trees. Thomas Andrew Knight, first president of the Royal Horticultural Society, was so fond of the fruit, he grew his small trees in tubs and brought them into his greenhouse at fruiting time to protect them from the birds.

* * *

The black mulberry is a tolerant plant and will grow in almost any kind of garden soil, but it must have plenty of sun. Fair-sized specimens are listed in the nursery catalogues for $4 each.

The quince is perhaps more neglected than forgotten now that the days of herbalists and love potions are out of fashion. But there are few prettier sights in the garden than a quince tree with gnarled limbs and bright green leaves bearing its golden fruits in autumn. It does best in a lime-free soil, ideally in a rich, sandy loam with lots of moisture.

Quince juice or quince wine was much esteemed at one time as a cure for asthma. Sir Hugh Platt in the year 1600 tells us that "quinces growing against a wall, lying open to the sun and defended from cold winds, eat most deliciously"; and the herbalist Parkinson, writing in about the same period, says: "There is no fruit growing in this land that is of so many excellent uses as the quince."

Tastes have changed since Parkinson's day, and the distinctive flavor of the quince certainly isn't everybody's cup of tea, but a few quarters of quince in a bowl of apple sauce or in a dish of stewed pears is delicious, and of course, quince jelly is renowned for its palate-tickling flavor. If you plant a quince tree, Bourgeat is the variety to buy for our climate, and a good specimen will probably set you back by about $2.50.

* * *

The medlar is something of an acquired taste, like olives or smelly cheese, and like the cheese, a medlar must be over-ripe before it is considered a real delicacy. As Chaucer says, "It be rotten in rubbish or in straw," or, as Mrs. Louden more delicately puts it in her 100-year-old cook book, "Serve in a state of incipient decay."

I had a letter a year or so ago from a homesick Old Country reader who wanted to know where he could buy a medlar tree, and on digging around in my collection of nursery catalogues, I was surprised to find that this ancient tree, so popular in Chaucer's day, was listed by a B.C. grower at a price of $2 for a 5-foot "whip."

SYDNEY HARRIS

Airs Prejudices

Purely Personal Prejudices: All those profound differences between political candidates, that loom so large on election day, usually dwindle a few months after election to the point that the candidate one supported seems barely discernible from the candidate one opposed, and the same old problems are evaded in the same old way.

The beauty of "spacing" children many years apart lies in the fact that a parent has time to learn the mistakes that were made with the older ones—which permits us to make exactly the opposite mistakes with the younger ones.

It is a common error among moderns to believe that the ancients "glorified war" — but the very first book of the Western world, Homer's Iliad, depicts Ares, the god of war, as a coward, a bully and a fool — moreover, the Trojan side, which he supported, was defeated by the Greeks, supported by Athena, goddess of wisdom.

* * *

The animosity between two persons who don't like each other and know it is negligible, compared to the tension between two persons who don't like each other and won't admit it to themselves.

One of the silliest things a parent can do is praise a child as "good" for eating its food; children must never be made to feel that eating is a favor they bestow upon parents, for then the dining-table becomes a blackmailing office.

U.S. Army and Navy officers need to be reminded of a remark in the London Times Literary Supplement: "One reason that British senior officers are held in such respect is that comparatively few of them have written their memoirs." Military men generally look as foolish in print as would Shelley commanding a tank corps.

If most clubs exercise so vigilant an admissions policy as they seem to, how does it happen that so many misfits not only slip past the blackball but also manage to get on the admissions committee?

* * *

Sometimes the only way a small town can feel important is to put up a "Radar Control" highway sign where it isn't needed.

It is one of the supreme ironies of language that the word "semantics" has become just as misused and abused as the words it tries to analyze.

ERMA BOMBECK Finds Russian Hero

Ladies, Meet Viktor

Today we're observing Viktor Syomin Day.

Viktor is a Russian who recently fired a volley for chivalry heard around the world. You say you've never heard of Viktor? What a pity.

Viktor's wife was a student at a Moscow university until one bright day her professor told her, "In four years you have failed 16 courses and you don't know anything." (Do you get the feeling he's trying to tell her something?)

* * *

Now, any normal husband would look at his wife sympathetically and shrug, "Face it, Luvie, you're a dum dum." Not Viktor. He stomped into the professor's office and demanded, "You pass my wife or else." The professor answered, "Chepuka." (I think the literal translation is "Nuts to you and your amoeba-brained wife.")

That tore it for Viktor. "You have offended my wife's intelligence," he shouted and broke the professor's nose.

It's not important that Viktor's case comes up next month. The significance of this action is, here is a husband who treats his wife as a mental equal. Few men do, you know.

* * *

"I don't think anyone will argue that a woman is the butt of more tired jokes than she deserves. Withering remarks like:

"My wife wasn't making a left-hand turn, officer, she was drying her nails." Or, "My wife's a perfect 16 and that's counting her IQ." And what about, "My wife has to clean up our house before they can condemn it." Or worse, "I told her to go to the doctor, but she said she was too sick."

* * *

Although most women won't admit it, the question of their mentality is a sensitive area where they are either talked down to by men or not talked to at all.

I don't think I shall ever forget the reaction of a history professor (whom my husband and I both shared in a classroom) upon hearing the announcement of our engagement.

* * *

"It will never work," he said, looking steadily at both of us. "A young man who does brilliantly in history and a girl who took this class only for the morning sun to tan her legs by . . . Mark me well. A union of this kind will never last. I give it six months."

Afterwards, I remember saying to my future husband, "Why didn't you punch him right in the nose for that smart remark?" And he just sat there . . . thinking.

Now I know why it's so difficult to catch up with the Russians!

There'll Always Be...

By CARL MOLLINS

(From London)

A cinnamon-scented English rose, a whale - hunt in the River Thames and an Oxford battle about Beowulf prove that all's right in England today.

Parliament may daily in debate on Britain's shaky economic future. Downing Street agonizes over the challenge to British authority in Rhodesia. But newspaper headlines here today reassure the doubter that some Englishmen still care about flowers, animals and Oxford traditions.

* * *

The rose, a coral-pink floribunda named Elizabeth of Glamis after the Queen Mother, provoked legal argument about breeder's rights at the new Plant Variety Rights Office in London.

Sam McGredy, a crew-cut Ulsterman of 33, claims copyright of the flower under the 1964 Plant Varieties and Seeds Act because he lovingly developed the rose in his commercial nursery. He would thus be able to charge royalties to other Glamis growers.

Harry Wheatcroft, 67, sporting mutton - chop whiskers, orange - checked jacket and crimson tie, challenged his commercial rival on the ground that he (Wheatcroft) possessed budding eyes of Glamis before the 1964 act came into force. Rights controller Leslie Smith reserved decision.

* * *

The whale hunt in the lower Thames was going swimmingly until river police called a halt because the whales, being animals in the Thames, belong to the Queen.

Porpoise trainer John Saddler had very nearly lassoed one of a stray school of pilot whales when river police came alongside and quoted a bylaw that makes all birds and animals in the Thames property of the Crown.

* * *

At Oxford University meanwhile, the language and literature dons disputed the question of whether regular study of archaic Anglo - Saxon is really relevant to the 20th century.

English lecturer F. W. Bateson, fellow of Corpus Christie College, announced plans to seek a revision of the study course to begin no earlier than the 12th century. Linguistic study of old English works like the epic poem Beowulf should be made optional rather than compulsory, Bateson said.

"A study of English should be a preparation for life," he added. "Anglo-Saxon does not prepare a student for anything."

* * *

Alistair Campbell, Oxford, Rawlinson and Bosworth professor of Anglo-Saxon, was quick to riposte that he will fight Bateson's campaign "tooth and nail."

"Get rid of Anglo-Saxon and you bring in idleness and sloth," Campbell warned. For good measure, he added:

"English literature proper stops at 1830. After then, it is only books. I know Cambridge undergraduates do not do Anglo-Saxon. Awful place, Cambridge."

(Canadian Press)

OPEN
25 HRS. DAILY
Fast Service at the Pumps
WESTVIEW
CHEVRON SERVICE
Trans-Canada Hiway and Tillicum Road

Monarch of Desert Ghost Town

Slim, King of Nothingland

BALLARAT, Calif. (AP)—The mayor, postmaster, dog catcher and tax collector in this broken-down desert town are truly seldom seen.

Slim is the last man left in this ghost town at the western edge of Death Valley—and he likes it that way.

* * *

"I ain't lonely," he told a reporter. "Hell, I'm half coyote and half wild burro."

Squatting beside his dilapidated house trailer, smoking a corn cob pipe and gulping slugs of whisky, Slim expounded:

"I'm a scientific prospector." (He didn't explain.)

* * *

"I got no people. I was born in an orphanage. Never did know my name—just Slim—Slim is the only name I've ever had . . . and Seldom Seen Slim."

Slim said he settled in Ballarat in 1913 when the town was a booming gold and silver mining centre claiming 1,000 miners, a handful of families and numerous camp followers.

"They closed the last saloon in 1917. I've been alone here ever since."

For his comfort Slim has the trailer, equipped with butane refrigerator and wood stove, and social security cheques.

Slim says the only time he leaves is in July, when the sun gets so hot the rocks seem to curl up.

"It's 120 in the shade, and there ain't no shade."

ANGLICAN SERVICES
(Episcopal)

Christ Church Cathedral
Rockland and Quadra
The Very Rev. Brian Whitlow, M.A., M.Ed., B.D., Dean and Rector
8:00 a.m.—Holy Communion
9:30 a.m.—Family Communion and Instruction
The Dean
10:45 a.m.—Church School
Parish Hall
11:00 a.m.—Sung Eucharist
(Nursery facilities, Room 17, Parish Hall)
Sermon:
The Dean
4:00 p.m.—Evensong
Sermon:
The Rev. E. W. S. Gilbert
Holy Communion:
Tuesday 11:00 a.m.
Thursday 7:15 and 11:00 a.m.
Mattins each weekday at 9:00 a.m.
Evensong each weekday at 5:15 p.m.

ST. JOHN'S
Quadra at Mason
Rev. Canon Grahame B. Baker
Rector
8:00 a.m.—Holy Communion
9:30 a.m. Family Service and Sunday School
11:00 a.m.
Holy Communion
and
Sunday School
Sermon: Rev Canon Grahame B. Baker
7:30 p.m.
EVENING PRAYER
Sermon: "God"
Rev. John Sandys-Wunsch
Thursday
Holy Communion—10:30 a.m.
Evensong Daily 5:15 p.m.

St. Mary's
Elgin Road
The Parish Church of Oak Bay
The Rev. Canon Hywel J. Jones, L.Th., Rector
TRINITY XXI
8:30 a.m.—
Holy Communion
11:00 a.m.
Choral Communion
Preacher: The Rector
7:00 p.m.—Evensong
Preacher: The Rev. C. D. Blencoe
Sunday School—
11:00 a.m.
All departments; nursery facilities.
Thursday:
10:30 a.m.—Holy Communion

ST. PETER'S
St. Peter's Road at 3935 Quadra
11 a.m.—Morning Prayer
Preacher—
Rev. Canon H. E. H. Hewell
11:00 a.m.—All Sunday School Classes meet.
7:00 p.m.—A.Y.P.A.
Wed., 10:00 a.m.—Holy Communion.

St. George The Martyr
Cadboro Bay and Maynard Roads
Serving Queenswood, Ten Mile Point, Uplands and Cadboro Bay
Rector: The Rev. N. S. Noel, D.D.
8:00 a.m.—Holy Communion
CORPORATE FOR SERVERS
11 a.m.
CHORAL EUCHARIST and SERMON
7:30 p.m.—Evening Prayer
9:45 a.m.—Sunday School and Bible Class
The Services of the day will commemorate past worshippers and benefactors as well as those who paid the Supreme Sacrifice.

ST. MATTHIAS'
Cor. of Richmond and Richardson
(Serving Foul Bay and adjacent areas of Oak Bay and Fairfield)
TRINITY XXI
8:00 a.m.—Holy Communion
9:45 A.M.—CHILDREN'S SERVICE
(ALL CHURCH SCHOOL DEPARTMENTS CANCELLED)
11:00 A.M.—CHORAL EUCHARIST
7:30 p.m.—Evensong
Preacher:
The Rev. Dr. Arthur Ashley, at both services
Nursery facilities will be available during the morning service
Thursday, Nov. 11th
10:30 a.m.—Holy Communion

ST. BARNABAS'
Belmont at Begbie
TRINITY XXI
8:00—Holy Communion
(Breakfast following)
11:00—
Procession, Sung Mass, Sermon
(Children's classes and nursery facilities during this service)
7:30—Evensong and Address
Holy Communion daily:
7:30 a.m.—Monday, Tuesday, Saturday
9:30 a.m.—Wednesday and Friday
Remembrance Day, Thursday, 11 a.m., Sung Requiem Mass
Rector:
The Rev. Canon B. T. Page, M.A.
384-2978

ST. PHILIP'S CHURCH
Corner Eastdowne and Neil, Oak Bay
Rector: Lt.-Col.
The Rev. R. O. Wilkes, M.C., C.D.
TRINTY 21
8:30 a.m.—Holy Communion
11 a.m.—Holy Communion
7:30 p.m.—Evensong and Bible Study
SUNDAY SCHOOL
9:45 a.m.—General Classes
11:00 a.m.—Pre-School Classes
10:00 a.m.—Teen Club

ST. SAVIOUR'S
Corner Henry and Catherine
Serving Victoria West
Consecrated in 1891
TRINITY XXI
(IN OCTAVE OF ALL SAINTS)
8:00 a.m.—Holy Communion
(Corporate for Altar Guild)
11:00 a.m.—Sung Eucharist and Children's Church
(Nursery care provided)
7:00 p.m.—Evensong and Procession
(Installation of Servers)
Thursday, Nov. 11
(Remembrance Day)
Holy Communion, 11:00 a.m.
Vicar, The Rev. R. N. Munford, B.A., S.T.B.

First United Church
Quadra and Balmoral
Minister
Rev. Robt. J. D. Morris, M.A., B.D.
Associate Minister:
Rev. Marvin G. Fowler, B.A.
Director of Christian Education, Mr. Rob Nelson, B.A.
Directors of Music, Mr. and Mrs. W. H. Gregory
Remembrance Sunday
9:30 and 11:00 a.m.
"You Have to Start Somewhere"
Rev. Marvin G. Fowler
Sharing in the conduct of the service at 11 a.m.: Mr. Jack Church.
Baby Creche and Nursery at both services Sunday Church School for all ages and Adult Bible Class (11:00).
7:00 p.m.
Evening Worship in the Chapel
Studies in the Holy Spirit
"THE LIFE OF JESUS"
Rev. Marvin G. Fowler
8:00 p.m.
INFORMAL WORSHIP in the Youth Room
"RELIGIOUS DRAMA I"
Mr. Rob Nelson
Ramp available north side entrance
VISITORS CORDIALLY WELCOME

METROPOLITAN UNITED CHURCH
Pandora at Quadra St.
(EV 2-8184 or EV 2-2897)
"For a Closer Walk With God"
Remembrance Sunday
11:00 a.m.
Remembrance Day—Monte-Casino Style
Guest Preacher:
Padre H. J. Hare B.A., B.D.
7:30 p.m.
IF GOD HAS HIS WAY?
Preacher:
Rev. E. Laura Butler
Church School:
9:30 and 11:00 a.m.
Nursery for Infants: 11:00 a.m.

CENTENNIAL UNITED CHURCH
Gorge Road at David St.
Minister: Rev. S. J. Parsons, D.D.
Associate: Mr. Percy Ould
11:00 a.m.
"The 100 Most Important People"
Church School—All Depts.
7:30 p.m.
C.G.I.T. Initiation and Lanyard Service
Director of Music:
Mrs. G. W. Espin, A.T.C.L.
Organist:
Mrs. Margaret Wilmshurst

THE CHURCH OF ST. AIDAN
(United Church of Canada)
Richmond at Cedar Hill Cross Road
University Area Church
Rev. A. G. McLeod, B.A.
Organist: Mrs Vera Barclay
11:00 a.m.
GUEST PREACHER:
DR. KENNETH PRIOR
7:30 p.m.
CENTRE AND CIRCUMFERENCE
9:30 a.m.—S.S., Grade 3 to Adult
11 a.m.—S.S., Infants to Grade 2
6:30 p.m.—Young People

Oak Bay United Church
Mitchell and Granite
Rev. Alexander Calder
Rev. D. B. Sparling, D.D.
Organist: R. W. Kroeger
Two Sunday Schools
Two Church Services
9:30 and 11:00 a.m.
"PEACE IN OUR TIME"
11 a.m.—"Sacrament of Baptism"
7 p.m. HI-C and Kairos

FAIRFIELD
Rev. H. W. Kerley, Ph.D.
Organist: David Palmer
11:00 a.m.
REMEMBRANCE DAY SERVICE
7:30 p.m.
Sermon Topic: "Esther"

Belmont Ave. United
Belmont Ave. and Pembroke St.
(Five Blocks from the Jubilee)
Rev. Murray Henderson B.A.
11 a.m.
SERVICE OF REMEMBRANCE
7 p.m.
EVENING DEVOTIONAL
KAIROS and HI C—8:00 P.M.
9:30 a.m. (9-14) 11 a.m. (to [illegible] yrs.)

ANGLICAN

ST. JOHN'S CHURCH
Quadra at Mason
THE ROYAL CANADIAN LEGION ANNUAL SERVICE OF REMEMBRANCE
3:00 p.m.
Sunday November 7th
Preacher: Lt. Col. R. O. Wilkes, M.C., C.D.

Churches

GOSPEL HALLS AND CHAPELS

ROSS BAY GOSPEL HALL
Corner of May and Joseph Streets
Sunday:
9:30 a.m.—Worship and Breaking of Bread
11:30 a.m.—Sunday school and family Bible hour. Speaker, Mr. Wallace Logan, missionary from Rhodesia.
7:30 p.m.—Gospel service. Speaker, Mr. Jim Wilson
Wednesday:
8:00 p.m.—Prayer and ministry meeting. Mr. Dave McCartney will continue studies on the Feasts of Jehovah.

OAKLANDS CHAPEL
Fernwood and Cedar Hill Roads
Sunday:
9:30 a.m.—The Lord's Supper.
11:15 a.m.—Family Bible Hour and Sunday school. Speaker, Mr. R. McArthur.
7:30 p.m.—Evening service. Speaker, Mr. S. G. Field.
Monday:
8:00 p.m.—Joint missionary meeting, illustrated by slides by Mr. Wallace Logan, from Zambia, Africa.
Thursday:
8:00 p.m.—Prayer and Bible meeting.

WESTVIEW GOSPEL CHAPEL
212 Brunswick Place
Island Hwy at Tillicum Rd.
Sunday:
9:30 a.m.—The Lord's Supper.
11:15 a.m.—Sunday school and Bible classes.
7:30 p.m.—Gospel service. Speaker, Mr. W. Logan.
Wednesday:
10:30 a.m.—Ladies' coffee hour.
8:00 p.m.—Prayer and Bible study.
Friday:
7:00 p.m.—Children's meeting.

VICTORIA GOSPEL HALL
935 Pandora Avenue
9:30 a.m.—Sunday school.
11:15 a.m.—Worship and Breaking of Bread.
7:30 p.m.—Gospel service. Speaker, Mr. J. K. Boswell, London, Ont.
8:30 p.m.—Missionary meeting. Speaker, Mr. W. F. Logan.
Tuesday:
2:30 p.m.—Women's missionary meeting. Speaker, Mrs. W. Logan and Miss Grace Logan of Zambia, Africa.
Special ministry meetings, nightly Tuesday, Nov. 9 to Friday, Nov. 12, at 8 p.m. Speaker, Mr. J. K. Boswell of London, Ont.

QUADRA BIBLE CHAPEL
Tolmie Ave. and Jackson Street
Sunday:
9:45 a.m.—Sunday school and Bible class.
11:00 a.m.—Morning service, Mr. J. Wilson.
12:00 noon—The Lord's Supper.
7:30 p.m.—Evening service, Mr. Roger Green of the Scripture Union, Toronto.
Wednesday:
7:45 p.m.—Prayer and Bible study.

BETHESDA CHAPEL
Corner Oak Bay Ave. and Davie St.
Sunday:
9:30 a.m.—Worship and Breaking of Bread.
11:15 a.m.—Sunday school and Family Bible Hour.
7:30 p.m.—Gospel service. Speaker, Mr. John Stewart.
9:00 p.m.—Family fellowship hour. (A movie sound film will be shown).
Wed., 8 p.m.—Prayer and Bible study.
Fri., 6:30 p.m.—Hobby class.

MILNES LANDING GOSPEL CHAPEL
Sunday, 6:45 p.m., The Family Hour. Frank Martens, showing a Canadian Bible Societies film.

LUTHERAN

HOPE LUTHERAN CHURCH
(MISSOURI SYNOD)
1824 Carrick St. at Dean Ave.
The Rev. L. M. Carlson, pastor, 388-5784
Divine worship .... 10:30 a.m.
Sunday school and
Bible class .... 9:30 a.m.
A church of "The Lutheran Hour" and "This Is the Life"

GRACE ENGLISH LUTHERAN CHURCH, L.C.A.
1273 Fort St. EV 3-3386 and EV 3-1656
Pastor: Rev. David H. Metzger, B.A.
The early service .... 9:00 a.m.
The Sunday school .... 10:00 a.m.
The SERVICE .... 11:00 a.m.
Visitors to Victoria are Welcome to worship with us!

LUTHERAN CHURCH OF THE CROSS
Cedar Hill and Cedar Hill Crossroad
Rev. V. E. Propp, pastor, 477-2851.
Sunday school .... 11:00 a.m.
Divine worship .... 11:00 a.m.
Nursery facilities.
The Church Where Families Worship Together
Ev. Lutheran Church of Canada (A.L.C.)

GOOD SHEPHERD LUTHERAN CHURCH
2615 Cedar Hill Road
Rev. J. E. Bergbusch, D.D., pastor.
EV 5-2151
Matins (English), 9:30 a.m.
The Service (German) and Sunday school, 10:30 a.m.
Western Canada Synod, L.C.A.

UNITED

ESQUIMALT UNITED CHURCH
Admirals Road at Lyall St.
Family worship and church school
10:00 a.m.
Minister:
Rev. Hartwell B. Illsey, B.A., B.D

GORDON HEAD UNITED CHURCH
4375 Torquay Drive
Rev. J. Millard Alexander, B.A.
9:45 a.m.—Sunday School. Nursery to Primary.
11:00 a.m.—Junior to Senior.
9:45 a.m.—Morning worship.
"What the United Church Believes About the Virgin Birth."
Nursery provided.

CORDOVA BAY UNITED CHURCH
Rev. J. Millard Alexander, B.A.
9:30 a.m.—Sunday school, nursery to intermediate
10:15 a.m.—Nursery to senior.
11:30 a.m.—Morning worship
"What the United Church Believes About the Virgin Birth."
Nursery provided.

CADBORO BAY UNITED CHURCH
2625 Arbutus Road
Church School:
9:45 a.m.—Grades 1-9.
11:00 a.m.—Nursery and kindergarten.
Morning worship, 11 a.m. Infant care.
Guest preacher, Rev. C. F. Waite.

SPIRITUALIST

CHRISTIAN SPIRITUALIST CHURCH.
740 Broughton St. Sunday, Nov. 7, 7:30 p.m., Rev. Dorothy Harris will give lecture and messages.

OPEN DOOR SPIRITUALIST CHURCH.
1600 Cook. SUNDAY, 7:30. Rev. G. Tingley. THURS., 8 p.m., Meditation and HEALING. WELCOME.

CHURCH OF CHRIST

CHURCH OF CHRIST
1620 Fernwood Road
Bible study, 10:30 a.m.
Communion, 11 a.m.
Gospel service, 7:30 p.m.
Phone GR 9-3743

METHODIST

FREE METHODIST CHURCH
1620 Cook Street EV 3-1585
Pastor, Rev. Martin Hupfer
9:45 a.m.—Sunday school hour.
11:00 a.m.—Morning worship.
7:00 p.m.—Evening worship

SOCIETY OF FRIENDS

SOCIETY OF FRIENDS
(Quakers)
MEETING FOR WORSHIP
SUNDAY, 11 A.M.
VISITORS WELCOME
1831 FERN ST

COMMUNITY CHURCHES

GOSWORTH ROAD COMMUNITY CHURCH
Sunday school for all ages, including Adult Bible class .... 9:45 a.m.
Morning service .... 11:00 a.m.
Percy E. Wills
Evening service, 7 p.m.
Rev. Dave Nelson
"And whosoever will, let him take the water of life freely." Rev. 22:17.

UNITARIAN

THE UNITARIAN CHURCH
106 Superior St
385-2740
"The Church of the Future—Today"
Sunday, November 7th
"Give Me Air! The Individual and the Group"—John H. Steele, speaker.
Thursday, Nov. 11th and Sunday, Nov. 14th. "She (He) Doesn't Understand Me"—an inquiry into adultery.—Mr. Evans.
Unitarian Service Committee Christmas Cards are available by mail or phone.

On Viet Nam

Decision a Moral Duty Anglican Minister Warns

The issue of the war in Viet Nam is one that is binding on every Christian conscience, Rev. John Sandys-Wunsch said at the 11 a.m. service in St. John's Anglican last Sunday.

He said the war in Viet Nam might seem at first a strange subject for a sermon.

But, he asserted, "even a quick look at the Bible will show that what characterizes men in the Bible is that they were not interested in eternal verities high above the dust and confusion of this world so much as in decisions made in everyday life in terms of the will of God."

Dr. Sandys-Wunsch said the message of Christianity concerns decisions here and now in human history.

"Not only decisions made by men but above all the decision of God to take part in and to sanctify all the mess and confusion of human existence," he added.

TEMPTATION

The St. John's assistant said it was always temptation to forget this, "to thrive on nice little talks about the thought or even the language of Ezekiel and to forget what Ezekiel would have to say about what goes on in our present day world."

Dr. Sandy-Wunch pointed out it was not enough to talk about the comforts and assurances Jesus offers, and to forget that he also said "Not everyone that says unto me 'Lord, Lord' will enter into the kingdom of heaven."

"There is no way out of our moral duty to come to a decision on the issue of the war in Viet Nam."

Ruling

Legions Accept New Flag

The Royal Canadian Legion Pacific Command has affirmed that Canada's official flag will receive "the" place of honor at all Legion cenotaph Remembrance Day services.

* * *

Pacific Command president James Hall has ruled that on Remembrance Day the national flag of Canada would be flown on all legion cenotaphs and carried on the right—in the place of honor—with the Canadian Ensign and local branch standards.

* * *

The ruling is in keeping with the decision of the sub-executive of the Legion Dominion Council last week that "it would not be in keeping with the Legion aims and objects if the Canadian flag was not given its place of honor in formal parades."

Adventists To Hold Prayer Week

The annual international week of prayer and sacrifice of the Seventh-day Adventists will be observed at services every night next week at the Victoria church, Vancouver and Pandora Streets.

"Nearly a million and a half members around the world will be observing the week," said Pastor A. M. Spenst.

"Special readings by leaders of the church will replace the usual sermons. Each member will have his own copy to follow."

SACRIFICE

The final reading will be given Saturday, Nov. 13, at the regular church service, at which time "the offering of personal sacrifice" will be taken.

"In past years it has not been uncommon for members to give as much as a week's wages," the pastor said.

Population Up By 60,000,000

UNITED NATIONS (AP) — World population rose by 60,000,000 from the middle of 1963 to mid-1964, bringing the total to 3,220,000,000, latest UN figures show.

The estimate was contained in the UN population and vital statistics report based on information from 236 geographical areas.

MELTS ICE

Russia's atomic icebreaker Lenin uses steam from its nuclear engine to melt extra-thick Arctic ice.

Central Baptist Church, 833 Pandora

Bible Mission

Week-Long Study Starts Sunday In Central Baptist

A week-long Bible teaching mission will start this Sunday in Central Baptist Church with special missioner Dr. W. Hal MacBain, pastor of Forward Baptist Church, Toronto, and president of Central Baptist Seminary.

* * *

Classes at 10 a.m. Monday through Friday will be held on The Triumphant Christian Life as described in Romans 8. Classes at 7:45 p.m. Tuesday through Saturday will feature Footsteps of Jesus — and the theme message Visions of the Master.

"The public is cordially welcome to attend these expositions of the Scripture to enable the soul's hunger to be satisfied," said host, Rev. Robert Holmes.

Memorial Services

A Remembrance Day service will be held at 7:15 a.m. and also at 11 a.m. on Nov. 11 in Christ Church Cathedral.

In City Churches

Remembrance Rites Sunday Planned by Canadian Legion

The Royal Canadian Legion will hold its annual service of remembrance at 3 p.m. this Sunday in St. John's Anglican Church.

The preacher will be Lt.-Col. R. O. Wilkes, MC, CD, of St. Philip's in Oak Bay.

The lesson will be read by the Lieutenant-Governor.

The premier will be represented by the Hon. W. N. Chant; the navy by Rear-Admiral M. G. Stirling; the air force by Air Commodore R. C. Weston. Members of civic government will also be in attendance.

A bugler from the navy will sound the Last Post and Reveille.

* * *

Trumpeter Dave Fisher will sound the Last Post and Reveille at the 11 a.m. remembrance day service in Metropolitan United Church.

Chaplain H. J. Hare will be the preacher. His sermon is entitled Remembrance Day—Monte-Casino Style.

In the evening Rev. E. Laura Butler will preach on If God Has His Way.

* * *

The Road to Peace will be the morning sermon at Fairfield United by Dr. H. W. Kerley. The service will mark the debut of the newly-formed junior choir under the direction of David Palmer.

In the evening Dr. Kerley will give an interpretation of the Book of Esther.

O Valiant Hearts will be the contribution of the male voice choir to the remembrance day service at First United.

* * *

Rev. Marvin Fowler will preach at both the 9:30 and 11 a.m. services on Remembrance Sunday — You Have to Start Somewhere.

The layman taking part in this week's 11 a.m. service will be John A. Church.

New times are announced for the chapel service which will now be at 7 p.m., instead of 5 p.m., and for the informal service in the youth room, which will now be at 8 p.m., instead of 7:30 p.m.

At the 8 p.m. service Rob Nelson will speak on religious drama.

* * *

Healing the Body is the title of this week's 11 a.m. service in the series on the miracles of our Lord being given by Rev. A. C. Hamill in Emmanuel Baptist.

The 7:30 p.m. sermon topic is What Is In Your Hand.

* * *

An effort to establish a new attendance record—over 500—for Sunday School rally day at Central Baptist is being made for the 9:45 a.m. visit of Rev. Roger "Kiwi" Green, children's missioner with the Scripture Union, Toronto.

Lt. Col. R. O. Wilkes

* * *

The second in a series by Very Rev. J. Lewis W. McLean of St. Andrew's Presbyterian on the Protestant faith will be given at 11 a.m. The talk is called The Way of Salvation.

At the evening service, which will be broadcast on CJVI, Dr. McLean will speak on Good Government.

* * *

What the United Church teaches about the virgin birth will be the subject of Rev. J. Millard Alexander's sermon at the 9:45 a.m. Gordon Head United service and Cordova Bay United at 11:30 a.m.

Mr. Alexander invites those who wish to discuss this and other matters further to join him at his home, 1936 Grandview Drive, 7:15 p.m., Sunday.

* * *

This Day Shall Change All is the sermon title for the 11 a.m. service at the Truth Centre by Dr. Emma M. Smiley. At 7:30 p.m. she will preach on The Way Unto Life.

The monthly prosperity meeting will be held at 3 p.m. next Thursday at the centre, 1201 Fort. "Here is an opportunity to learn more of the principles of the truly abundant life," state the directors.

* * *

The Parkdale Youth Choir will make its debut at 7 p.m. Sunday in Parkdale Evangelical Free Church. A family fellowship sponsored by the youth groups of the church will follow.

* * *

Scriptural readings of Adam and Eve and Cain and Abel will be examined in First Church of Christ, Scientist. The subject is Adam and Fallen Man.

A public meeting will be held at 8 p.m. this Sunday at the Baha'i Centre, 1005 View Street, at which the topic for guest speaker Ian Arrol will be a Plan for Peace.

* * *

The morning worship at First Baptist will focus on the Christian concept of what it really means to be human. The message by Rev. John A. Watson on this subject will be broadcast on CJVI.

The evening sermon will be a continuation of the series Marks of Christian Discipleship.

"We will direct our thoughts to the First Beatitude: How blessed are those who know that they are poor; the kingdom of heaven is theirs," said Mr. Watson.

* * *

A member of the congregation, John H. Steele, will speak at Unitarian Church services at 9:30 and 11 a.m. on the subject Give Me Air: The Individual and The Group.

At the Thursday evening service Rev. Marvin Evans will have as sermon topic She (He) Doesn't Understand Me.

Volvo Ousted Radio Reports

HALIFAX, N.S. (UPI) — A Halifax radio station (CHNS) has reported that the first Nova Scotia automobile assembly plant may be lost to the province.

The report stated that the lease on the Acadia Refinery plant in Dartmouth, N.S., now held by the Swedish firm, Volvo (Canada) Limited, will not be renewed after it expires early in 1967.

The report was confirmed by J. A. Gairdner, chairman of the board of Acadia from his home in Oakville, Ontario. Gairdner said he had other plans for the property but did not disclose what the plans were.

The report further indicated that an 18 month notice was given Volvo to vacate the property, adding that a sale of the area to other interests is under negotiations.

Carl Kohler, president of Volvo (Canada) Limited, denied the lease was not going to be renewed, adding "we are still in the building."

W. S. Kennedy Jones, Nova Scotia minister of trade and industry had no comment on the matter.

Christ Church Singer

Choir Boy's Voice On Recording Soon

A long-play recording of Victoria boy soprano Bill Dyson, member of Christ Church Cathedral boys' choir, will be available soon, Dean Brian Whitlow announced Friday.

* * *

"It will include many favorite numbers and will sell for the specially low price of $3."

* * *

The dean said the records should be available soon enough to make for "ideal Christmas presents."

Bill Dyson

THE VOICE OF ONE

By REV. DR. FRANK S. MORLEY

At times during my life I have neglected reading the Bible. Always my spiritual life has been damaged. It has become dusty and dry. Reading the Bible has invariably brought God closer, made spiritual realities which had become dim and remote, near and personal once more.

For the Bible is the Word of God. The Bible is not philosophy, nor does it contain a philosophy. It is not a history book, though history of individuals and a nation does appear in it. The Bible is the Word of God to you and me. God is speaking to us.

We need to listen before we criticize. Historical and literary criticism are valuable for scholars, but they too often destroy the joy. We also need to listen through the Church, because the Church is the House of the Interpreter. Listening and learning for centuries, the Church will not only communicate to you the essential meaning, but also the overtones.

Biblical Ignorance

One time the Bible was read in most homes. It not only formed a language, but created a culture and founded a community. This generation has impoverished its social life and tragically weakened the pillars of virtue through biblical ignorance and illiteracy. Many young ministers today do not know the Bible. If Billy Graham had done nothing else, his continual reference to the Word of God has drawn attention to and challenged men by it. To refute him, men must go back to his source and, in going back, they expose themselves to that Word.

When discussing the Bible, many people are not honest. They are refuters, not seekers. They are not listening and do not want to learn. Nothing is more painful than bumptious sophists who speak without reverence and without humility.

Always Guide Book

The simplest child can read the Bible, but the wisest man never reaches the end of its riches. It is a practical book, since wisdom to the Hebrew included a basic commonsense which enabled a man to overcome every day life. But let no one tell you that he reads the Letters of Paul to the Church in Rome, Ephesus, and Philippi without finding something new every time! Nothing in the world, however, has the redeeming power of the Gospel according to St. John. Nor is anything more exquisite in literature than the first letter of St. John. In times of sorrow, men go back to the Psalms or to that wonderous book of the First Isaiah. Is the 35th chapter meant for you and me?

Fortunate is the man who acquires a love of the Bible in earliest childhood. He has a guide book to which he can always return and a source of power and joy, which he may forget for a time, but to which he will return and find heeling and peace. "There is a balm in Gilead Can make the wounded whole; There is a balm in Gilead Can heal the sin sick soul."

—AP

Surgeons remove live grenade from farmer's back

* * * * * *

'Walking Bomb'

Explosive Surgery Works

SAIGON (UPI) — Three volunteer doctors risked their lives Friday to remove a grenade from the back of a Vietnamese farmer in a daring operation.

Protected by bulletproof glass and sandbags, Maj. Gen. James W. Humphreys and two assistants gingerly removed the grenade with a pair of tongs on the end of a pole and safely placed it in a steel tank of sand alongside the operating table.

The grenade, lodged in back of 52-year-old Nguyen Van Chin since last Sunday, could have exploded at any time during the five-minute operation.

EGG-SIZED

With Humphreys at Saigon's Cho Ray hospital for the operation were Col. Daniel C. Campbell, another air force surgeon, and Dr. Anthony Brown, a British anaesthesiologist working for the USOM.

Chin was struck in the right side of his back with the egg-sized American grenade in Long An province. The grenade, fired from a U.S. M 79 launcher, failed to explode and lodged in the small of Chin's back.

READ UP

Authorities said the grenade launcher may have been a weapon recovered and used by the Viet Cong but said they could not be sure who fired it at Chin.

"We started reading up on the M-79 grenade to see how to handle it," Humphreys said. "We put the bed in the corner of the shack and put sandbags around it on two sides so the patient was enclosed on all four sides."

SPECIAL GLASS

Then, in the adjacent corner of the building, they built another sandbag enclosure with the operating table inside.

Just before the operation was to begin, a USOM official drove up in a jeep carrying bulletproof glass. It was placed in the sandbag wall to give the doctor a better view.

INJECTION

With all in readiness, Chin got up from his bed in the shack slowly and walked with infinite care to the operating table. Gently, he lay down.

Then Brown, in what Humphreys called the "most dangerous part of the operation," walked over to the table and, without pause, injected a pain killer into the skin around the grenade.

CUT SKIN AWAY

Brown moved out and the bunker was walled up. A steel ammunition box filled with sand was moved into place to receive the grenade.

"I took the knife and Campbell took the extractor," said Humphreys.

Carefully, Humphreys reached through a slit in the glass and cut the skin away from the grenade. Within a minute the grenade lay exposed.

INFECTION

Using the tongs on the poles, Campbell picked it up, carried it to the edge of the table and placed it in the ammunition box on the floor. A sand bag was dropped over the top of the box and the operation was over. It took barely five minutes.

The grenade was taken in the box to a jeep lined with sandbags for disposal.

"Then we cleaned him up and he's all right," Humphreys said of Chin. "There was quite a bit of infection because nobody had touched the wound for several days."

Force Endorsed

OXFORD, England (AP) — The Oxford Union, university debating society, voted 325 to 185 Thursday "that this house would sanction the use of force against Southern Rhodesia in the event of a unilateral declaration of independence."

Earth Life May Be From Space

KANSAS CITY, Kan. (AP) — Life on earth may be an import from outer space — an organic compound that rode onto the barren planet on a meteorite.

So says a scientist who became intrigued with the distribution of chemical elements in meteorites 27 years ago and has been studying meteorites since.

EVIDENCE

"We have found meteorites that contain organic compounds," said Dr. Brian Mason, 48, of the United States National Museum in Washington. "Are these evidence that there is living matter in outer space?"

"I believe that they are nonbiological in origin and that they are not the product of life — but that they may be the precursors of life on earth. It may be a meteorite that brought the material by which life could start."

Poor Year

Russian Grain Shows Decline

MOSCOW (Reuters) — This year's Russian grain harvest will be sharply down on last year's bumper crop, foreign experts in Moscow said Friday.

The fall in production of wheat and other bread grains was attributed almost entirely to drought in June and July and continual rain at harvest time.

The wheat crop was expected to total about 58,000,000 tons, compared with 74,000,000 last year. The Soviet Union already has bought 9,500,000 tons of wheat from the West this year, mainly from Canada.

DEPLETED

But it now is in a position to avoid importing more, possibly by cutting down on deliveries to Czechoslovakia and East Germany or dipping into already depleted stocks.

Foreign experts said there also will be a fall in feed grain output, mainly because of smaller sowings than in the past.

Aggression Pledged By Greeks

UNITED NATIONS (AP) — Turkey told the United Nations Security Council Friday 10,000 Turkish-Cypriots are threatened with aggression by Greek-Cypriots in the port city of Famagusta. The Greek-Cypriot government countered that the facts do not bear out the charge.

The charge was levelled by Turkish Ambassador Orhan Eralp at an emergency meeting of the 11-nation council requested by Turkey to deal with new fighting between Greek and Turkish-Cypriots in Famagusta.

Dispatches from Famagusta said heavy firing occurred Thursday night and scattered shooting Friday morning. Tension remained high, but there was no violence Friday night.

Tightening Circle

Indonesia's Red Chief Cornered by Troops

JAKARTA (Reuters) — Indonesian army troops were reported closing in Friday on the hiding place of fugitive Communist leader D. N. Aidit in Central Java.

The Indonesian army newspaper quoted the Surakarta garrison commander, Col. Jasir, as saying troops were tightening their encirclement of the Communist leader and nine of his followers.

Aidit has been sought, since the Communist - inspired attempt to overthrow President Sukarno failed Oct. 1.

DEPRIVED IN PURGE

Jasir was reported to have said Aidit's chances of escape were thin. Three army colonels who have joined his cause were said to be with him in hiding.

Meanwhile, the army's nationwide purge of Communist elements and sympathizers with the coup attempt continued.

The official news agency Antara said Communist congressmen have been temporarily deprived of all their congressional rights.

'SOON BANNED'

Antara quoted Chairul Saleh, chairman of the People's Consultative Congress (the highest constitutional body), as saying the ban was necessary to "guarantee political order and calm."

Two army-controlled newspapers forecast that the entire Indonesian Communist party will soon be outlawed, climaxing the army - Communist struggle in progress since the attempted coup.

New York Candidate

Would-Be Mayor 'Proved His Point'

VANCOUVER (CP) — William R. Buckley Jr., the Conservative Republican candidate who lost in a bid to become mayor of New York City, said Friday the election was his last fling at active politics.

Buckley, here for the funeral of his father-in-law, Vancouver financier Austin C. Taylor, said in an interview he proved a point in the New York civic election.

"By running as a true Conservative Republican I exposed Lindsay (Liberal Republican candidate John Lindsay) as a phony Republican—which he is."

GLAMOUR BOY

"He's a glamour boy, with liberal support, who won't last three months. Lindsay will never get anywhere in the national Republican party."

Buckley ran third in the election, behind winner Lindsay and second-place Democrat Abraham Beame.

"I ran in the New York race not to start a political career but to prove a point. I proved it."

Buckley said it is possible the United States may never again elect a Republican as president because the Democrats have convinced most voters they can do more for them, the Democrats have great concentration of power in government and the Republican party has ceased to be intelligible."

The Salvation Army
181 Pandora Ave.
Corps Officers
Captain and Mrs. D. McMillan
Sunday School 9:45 a.m.
Holiness Meeting 11 a.m.
Subject: "Feasting in Jeopardy"
Salvation Meeting 7:30 p.m.
Subject: "Jesus Is Supreme"
Band and Songsters with Special Music
All are Welcome

Newspaper Advertising Stimulates Buying

CHRISTIAN SCIENCE
First Church of Christ, Scientist
Chambers St. and Pandora Ave.
A Branch of The Mother Church, The First Church of Christ, Scientist in Boston, Massachusetts
SUNDAY SERVICES
11:00 a.m. and 7:30 p.m.
Subject:
"Adam and Fallen Man"
Sunday School, 11:00 a.m.
Testimony Meeting
Wednesday, 8:00 p.m.
FREE PUBLIC READING ROOM AND LENDING LIBRARY
1218 BROAD STREET
ALL ARE WELCOME

GLAD TIDINGS PENTECOSTAL
Pentecostal Assemblies of Canada, 842 North Park Street, Victoria, B.C.
Pastor: Rev. Eric A. Horsby
Assistant: Fred Fulford, B.Sc.
3 p.m.
DEDICATION OF CHURCH EXTENSION
● Speaker, REV. ROBERT ARGUE, former pastor of Montreal's Evangel Pentecostal Church and principal of Central Pentecostal College.
● The church has recently completed extensive alterations and additions to meet the pressing needs of a fast-growing congregation, Sunday school and youth group. After the dedication, the church deacons invite you, if you so desire, to visit any area of the church as their guest.
ALL ARE WELCOME
MISSIONARY CONVENTION
SUNDAY, NOV. 7, TO SUNDAY, NOV. 14
11 A.M. AND 7:30 P.M.
TUESDAY TO FRIDAY, 8 P.M.
● Rev. Robert Argue is speaker in charge. Recently returned from a missionary tour, he inspires missionary enthusiasm with fresh reports of God's visitations upon the West Indies and Latin South America.
SUNDAY, SCHOOL, 9:45 A.M.
WELCOME TO OUR FULL GOSPEL CHURCH WE PREACH SALVATION NOW—DIVINE HEALING—BAPTISM IN THE HOLY SPIRIT—JESUS SOON RETURN

ESQUIMALT
Church of the
NAZARENE
606 Craigflower Road
Rev. O. Kibbaw, Pastor
9:45 a.m.—Sunday School
11 a.m.—Morning Worship
7:00 p.m.—Evening Service

VICTORIA TRUTH CENTRE
1201 FORT STREET
DR. R. M. SMILEY
11 a.m.—"THIS DAY SHALL CHANGE ALL"
7:30 p.m.—"THE WAY UNTO LIFE"
Children's Church, 11:00 a.m.
ALL WELCOME

Non-Denominational
VICTORIA TEMPLE
of The Universal Christian Apostolic Church
Shelbourne and Kings Road
ORIGINAL CHRISTIAN DOCTRINE
Sunday Services 11 a.m. - 7:30 p.m.
Sunday School 11 a.m.
LESSONS IN LIVING
Every Wed. Night at 8 o'clock
Minister: Rev. A. H. Berting

FIRST CHURCH OF THE NAZARENE
Quadra and Kings
11 a.m. and 7 p.m.
Rev. Wm. Sahan, Minister

Victoria Prayer Group
(Undenominational)
Healing Studies
Wednesday, Nov. 10th—3:00 p.m.
Cathedral Memorial Hall
Open To All

PARKDALE FREE CHURCH
Sunday School—9:45 a.m.
Services—11:15 a.m., 7 p.m.
3281 Harriet Road
Pastor—C. Lloyd Mackey

CHRISTADELPHIAN HALL
KINGS AT BLANSHARD
Sunday School—9:45 a.m.
Memorial Service—11:00 a.m.
7:30 P.M.
HOW SHALL WE KNOW CHRIST?
F. Woodcock

ST. Andrew's Presbyterian Church
Downtown—Douglas St. at Broughton
The Very Rev. J. L. W. McLean, C.D., M.A., D.D.
Reverend Robin B. Salters, M.A., B.D.
11:00 a.m.—The Protestant Faith: 2. "THE WAY OF SALVATION"
7:30 p.m., "GOOD GOVERNMENT" (Broadcast CJVI)
Organist and Choirmaster: C. C. Warren, L.R.S.M.

KNOX PRESBYTERIAN CHURCH
2904 Richmond Avenue
Organist — James Alton
11:00 a.m. and 7:30 p.m.
Rev. A. G. Faraday, C.D., M.A., (R.C.N.)
11 A.M.—"REMEMBRANCE DAY"
SUNDAY SCHOOL
Class 4 and up, 9:45 a.m.
Class 1 to 3, 11:00 a.m.

ST. PAUL'S-GORGE PRESBYTERIAN CHURCH
Tillicum and Walter
11:00 a.m.
"SIN AND GRACE"
7:30 p.m.
"BEHOLD YOUR GOD"
Rev. W. J. Klempa, M.A., Ph.D.

EMMANUEL BAPTIST CHURCH
Yarrowood at Gladstone
Rev. Alvin C. Hamill, B.A., B.D. Minister
11:00 a.m.
"The Miracles of Our Lord"
(iii) Healing the Body
Reception of members; The Lord's Supper
7:30 p.m.
"WHAT IS IN YOUR HAND?"
Sunday Church School
9:45 a.m.—Primary and Adults
11:00 a.m.—Nursery and Kindergarten

FIRST BAPTIST CHURCH
Quadra at Mason Rev. John A. Watson, B.A., B.D.
J. E. Tunstall, Organist and Director of Music
Church Schools: Junior, Senior and Adults, 9:45 a.m.
Kindergarten and Primary, 11:00 a.m.
11:00 a.m.
"GENUINE HUMANITY"
BROADCAST CKDA
COMMUNION SERVICE
Guest Soloist—Marjorie Sturgeon
Choir Anthem—"All In the April Evening"
—"A Blessing"
7:30 p.m.
"THE MARKS OF DISCIPLESHIP"
I—"A CONSCIOUSNESS OF NEED"

HEAR SUNDAYS
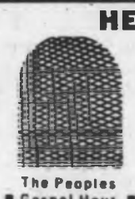
The Peoples Gospel Hour

Perry F. Rockwood
8:30 a.m., KOQT (1550)
Also on CKAY (1560), 7:30 a.m.
CKLG (730), 9:30 a.m.
WRITE FOR FREE Bible Study on
"The King Is Coming"
P.O. Box 1660
Halifax, N.S.

THE CHURCH OF OUR LORD
Humboldt at Blanshard Established 1874
91st ANNIVERSARY SERVICES
The Oldest, Original Church of the Protestant Reformation, Serving Our Modern Generation
11 a.m., Holy Communion, to which all Christians of all denominations are invited in Christ's name.
Sermon: FAITH OF OUR FATHERS
Bishop Denys A. G. Rankilor, D.D.
7:30 p.m.—ANNIVERSARY EVENSONG
Sermon: WHAT CHRISTIANS WANT TO BELIEVE
THE BISHOP
THE REFORMED EPISCOPAL CHURCH

NORTH DOUGLAS PENTECOSTAL TABERNACLE
Corner of Douglas and Canterbury Road
Pastor: Rev. C. Fawcett — 479-4681
Assistant Mr. Virgil Swanson
Sunday:
9:45—Sunday School and Bible Classes
11:00 a.m.—WORSHIP SERVICE
7:15—THE EVANGELISTIC SERVICE
VISITORS ARE ALWAYS WELCOME
PENTECOSTAL ASSEMBLIES OF CANADA

Welcome to

Central Baptist Church
9:45 a.m. Sunday School RALLY DAY with REV. ROGER GREEN of the Scripture Union, Toronto.
11:00 a.m.: "THE WORK THAT ENDURES"
7:30 p.m.: "OUR GOSPEL"
GUEST SPEAKER:
DR. W. HAL MacBAIN,
L.th., D.D., (Forward Baptist Church, Toronto)
BIBLE TEACHING MISSION
will continue each evening, Tuesday to Friday, at 7:45 p.m.
Theme: "VISIONS OF THE MASTER"
(Kodachrome slides of the Holy Land to be shown nightly)
Each Morning, Monday to Friday, at 10 a.m.
Theme: "THE TRIUMPHANT CHRISTIAN LIFE AS DESCRIBED IN ROMANS 8"
"Where the Soul's Hunger Is Satisfied"

SPECIAL MINISTRY MEETINGS
at the
VICTORIA GOSPEL HALL
935 PANDORA AVENUE
TUESDAY, NOV. 9, TO FRIDAY, NOV. 12
NIGHTLY, 8 P.M.
SPEAKER: MR. J. K. BOSWELL
of LONDON, ONTARIO
SUBJECT: MESSAGES FOR TODAY

FAITH TEMPLE
1161 PRINCESS 384-9612 Pastor: REV. G. L. DAVIS
9:45 a.m.—Sunday School—Classes for all.
11:00 a.m.—Morning Worship.
6:30 p.m.—Evening Prayer Service.
7:30 p.m.—Evangelistic Service.
8:00 p.m. Wednesday—Bible Study.
8:00 p.m. Friday—Prayer and Body Ministry.
We believe in the one true church that Jesus spoke of, in St. John's Gospel 17:21, which, in these last days, moves in Divine Order in Word and Spirit.

APOSTOLIC
1208 Blanshard at Queens B. E. S. Toms, Pastor
REV. AND MRS. IRVIN ELLIS
of TV Program, "Musical Moments"—Calgary—with the Gospel in MUSIC, WORD and SONG
SUNDAY, 11 a.m. and 7:30 p.m.
Tuesday through Friday at 8

KINGDOM MINISTRY (British Israel)
NEWSTEAD HALL, 734 Fort Street Leader, Mr. A. A. Fryer
Speaker: MR. R. E. AVERY
Subject: "REMEMBRANCE"
SUNDAY, 7:30 P.M. — ALL WELCOME

VICTORIA BRITISH ISRAEL ASSOCIATION
Tuesday, Nov. 9th, 7:45 p.m.
Newstead Hall, 734 Fort Street
SPEAKER: Mr. Don MacKinnon, President
SUBJECT: "Latest News From Overseas"
Mr. MacKinnon has just returned from an extended visit to the British Isles. Come and hear him.

Sainthill-Levine Co.
CHOIR GOWNS ROBES ACCESSORIES
Agent: D. J. Cawkwell
Office: 388-5223
Res.: 388-4867

ALLIANCE CHURCH
1039 Yates Rev. Ted Chapman, Pastor
9:45 a.m.—Welcome To Our Sunday School
11 a.m.—Learning the Christian Life
Bible Facts Concerning Regeneration
7 p.m.—The Changeless Word in the Changing World
Tuesday, 7:30 p.m.—Bible Study, Prayer and Praise

'Too Close to Legislature'

High-Rise Encroachment Shame, But Permissible

If the city wants to allow high-rise construction right up to the boundary of the legislative precinct, that's all right with the government.

Public Works Minister Chant said Thursday he feels the city is wrong in allowing the precinct to become boxed in, "but if that's its feeling in the matter, then that's that."

He was referring to the proposal of James Mace, of Mace Homes and Investments Ltd., for rezoning of a block bounded by Young, Michigan and Toronto Streets to allow construction of high-rise apartments.

Mr. Chant said that in a few years the government will have expanded to the point where more land is needed for the precinct where government buildings are located.

The government was willing to negotiate with Mr. Mace, who holds options on some of the land involved, but "the price seemed to be quite high," and in view of the city's decision to go ahead with rezoning, "we'll let the matter stand in abeyance," he said.

Rolls Brings $29,400

LONDON (Reuters) — An American television station owner Friday paid £9,800 ($29,400) for a 1911 Rolls-Royce car originally built for an Indian maharaja. James C. Leake of Muskogee, Okla., who bought the car at an auction here, said he would ship the car back to the U.S. and then "play with it, drive it and have fun with it."

Morrison Inquest Nov. 18

An inquest will be held Nov. 18 into the death of a 25-year-old Nanaimo man, Barry John Morrison, 455 Nicol Street.

Mr. Morrison died in hospital Oct. 18, 16 days after a collision south of Duncan.

The inquest will be held in the Law Courts at 7:30 p.m., coroner Edmond Jorre de St. Jorre said.

An earlier hearing was adjourned because some witnesses were still in hospital.

Red Cross Seeks Aid

GENEVA (Reuters) — The League of Red Cross Societies Thursday asked its 106 member societies for 95,000 Swiss francs ($21,850) in cash and medical supplies to aid 50,000 refugees from Portuguese Guinea now camped in neighboring Senegal.

Trollers Charge:

Russian Fleet 'Exploiting' Fishing Area

The presence of a Russian fishing fleet off the west coast of Vancouver Island has prompted the Pacific Trollers Association to ask for a new fishing limit boundary.

A spokesman for the federal fisheries department said Friday the latest count showed 34 trawlers, 10 factory ships and one tanker are working waters between Cape Scott on Vancouver Island and Cape St. James on the Queen Charlotte Islands.

TOWARD SHORE

"The ships are slightly eastward of a line between these two points," the spokesman said.

Fisheries vessels Howay and Hunter Point have the fleet in sight and are patrolling the area.

EXPLOITATION

In a telegram to Fisheries Minister Robichaud, the association charges the Russian fleet is exploiting an area in anticipation that the present negotiations by Canada for a headland-to-headland baseline will exclude them.

"Since the department of fisheries has no immediate power to control the extent or method of the Russian operations, a threat to the conservation needs of trawl-type fish exists," the telegram reads.

STATE OF EMERGENCY

"Therefore, the trollers request that the federal government consider a state of emergency exists that demands a 12-mile fish limit be established immediately from a headland-to-headland baseline that would include a baseline from Cape Scott on Vancouver Island to Cape St. James on the Queen Charlotte Islands."

During October, the fisheries department patrol boats counted more than 100 Russian fishing vessels.

THUNDER NEVER STOPS

Only the earth's polar regions are free of thunderstorms, 1,800 of which are occurring somewhere at all times.

SUPPORT
JIM GORST
Liberal Candidate for Esquimalt Saanich.
A man of action.
VOTE LIBERAL
Esquimalt Saanich Liberals.

NEWSPAPER ADVERTISING STIMULATES BUYING

There's So Much More at
EATON'S
Pet Shop

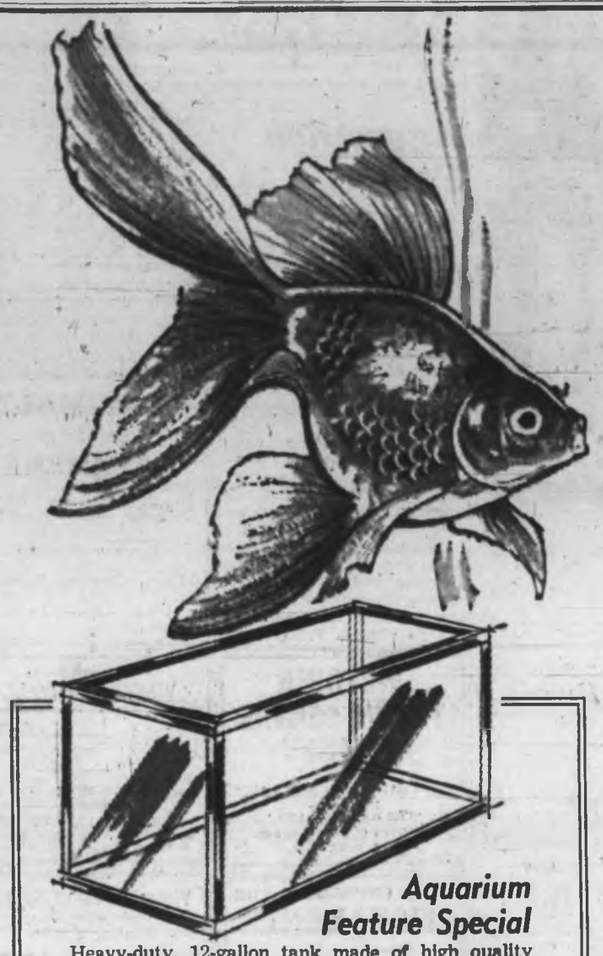

Everything here spells fun . . . for you, your family, your pets! Whether you want a pet now, or later, to give as a Christmas gift, you'll find they are a rewarding purchase—full of fun, interest and affection. In addition to pets, you will enjoy choosing pet supplies for birds, turtles, fish, dogs, etc. See them all and choose yours now from EATON'S Pet Shop.

Aquarium Feature Special
Heavy-duty, 12-gallon tank made of high quality materials. Stainless steel construction. Approx. 24"x10½"x12". Special, each 8.88

Reflector
Stainless steel, fits above aquarium. Holds two 25-watt bulbs. Special, each 5.98

Tropical Fish and Fish Supplies

Tropical Fish
A wide range of healthy, active tropical fish for your choosing . . . pretty, colourful pets to bring fun to all members of your family. Each 49c to 2.59

Youngster's Starter Kit
Kiddies will spend fascinated hours watching their little finny friends swim in this one-quart bowl. Kit includes two goldfish and goldfish food. Set 89c

Junior Aquarium Set
Pump and filter, charcoal and glass wool are all included in this set. Set 5.98

Aquarium Starter Set
Consists of lifetime guarantee vibrator pump, automatic thermostat heater, corner filter, glass wool filter, charcoal, air line tubing, thermometer and holder. Special, set 10.98

Fish Aquariums
Oblong shape, of heavy construction with stainless steel, reinforced joints.

2½-gal. size, each	6.00
3½-gal. size, each	7.50
5½-gal. size, each	9.00
7½-gal. size, each	11.00
10-gal. size, each	14.00

Musical Pet Birds

Singing Canaries
Merry little fellows to chirp greetings for you time and again . . . all young, healthy birds. Each 7.95

Outdoor Feeder
Attract the birds to your yard with this well-made feeder. Feed flows automatically from centre pot to feeder tray. Complete with pole. Feeder holds over five pounds wild bird seed. Complete 9.00

Beautiful Budgies
Your family will love a pair of these delightful pets . . . choose from our collection of young birds in colourful talking strains. Each 5.49

Bird Cages
Heavy chromium-plated construction with four perches, two seed cups, swing and removable tray. 8"x16"x12½". Each 9.95

Playful, Appealing Turtles

Turtles
These hardy little creatures will bring hours of enjoyment and repay all the loving care they get. Special, each 59c

Turtle Bowls
Attractive, all-plastic turtle bowl in the shape of a sailing ship. Each 1.25

Turtle Feed Kit
Rich and nourishing . . . ant eggs, turtle food mix and health neutralizer. Keeps your turtle healthy and happy. All for 89c

EATON'S—Pet Shop, Phone 382-7141
For Handy "In the Home Shopping"

Make An Epic Deal Now

EPIC
THE TOUGH LITTLE CAR FROM GENERAL MOTORS

MORE FOR YOUR TRADE NOW...AT

Make a Saving of "Epic" Proportions! EPIC DAYS bring you a choice of popular little 2-door Sedans . . . full of power, tough, economical! The ideal second car . . . bringing you SPECIAL HIGH TRADE-IN ALLOWANCES right now at Morrison's!

MORRISON
CHEVROLET OLDSMOBILE LTD.
3050 DOUGLAS at FINLAYSON
★ 385-5777 ★

Be an Early Santa this Year—Choose from EATON'S Large Selection of TOYS

Realistic Toy for Boys

Big Bruiser Service Truck

It's Big Bruiser to the rescue! Features flashing red light, imitation siren, adjustable steering, power winch to hoist "wreck". Fender and tire replacements, bumper jack that works and extra tools. Made of durable plastic. Colourful decal transfers. Approx. 22½"x8½"x9" high, and "wreck," 15"x6"x6" high. Batteries not included. Each 13.86

Mouse Trap Game
You'll laugh from start to finish as this wacky contraption assembles! Made of sturdy, colourful plastic—fun for the whole family. Each 6.86

Baby First Step Doll
"Baby" can walk by herself on any level surface, even on most rugs and carpets. Battery powered and controlled by hidden switch on back. Each 14.88

"Magnatel" by Mattel
Ten exciting games in one! Includes skid pool; call pool, six up, skid-tac-toe, blocko, skidoo, etc. Set contains everything necessary to play. Set 6.86

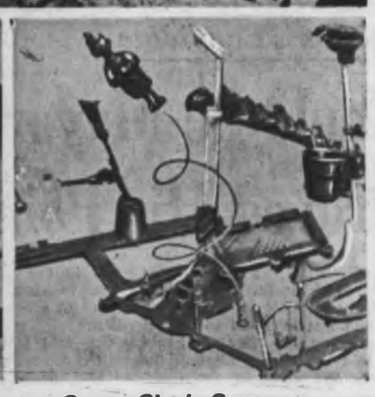

Crazy Clock Game
The wildest, zaniest family or party entertainment ever. Can be played by any number from two to six people. Each 6.86

EATONS—Toys, Phone 382-7141—For Handy "In the Home Shopping"

NO DOWN PAYMENT MONTHLY PAYMENT 'til February, 1966 on Purchases Made Before November 15, 1965

Shop with Confidence at EATON'S. You are protected by this price policy!
EATON'S will not knowingly be UNDERSOLD

Your purchases are covered by EATON'S Guarantee
GOODS SATISFACTORY *or Money Refunded*

The Daily Colonist.
(ESTABLISHED 1858)

SECOND NEWS SECTION VICTORIA, BRITISH COLUMBIA, SATURDAY, NOVEMBER 6, 1965

Salmon Run Refreshments

The Queen Alexandra Solarium Junior League will run a concession stand Sunday, to sell refreshments to persons watching the salmon run, at Goldstream Park.

The refreshment unit will be open at the main gate of the park from 10 a.m. to 5 p.m.

Election Roundup

Brereton Hits 'Inhuman' Act

The Canada Elections Act was attacked Friday night by Victoria NDP candidate J. Lloyd Brereton as being inhuman in its treatment of hospital patients.

He said no provision was made for them to vote in hospital; they must vote at their regular polls.

"This means," said Mr. Brereton, " that they must feel well enough to go; must have permission to go; may have to sign a paper saying that they go at their own risk; and they must have suitable transport."

The candidate said that in provincial elections arrangements are made in all hospitals for patients to vote in bed.

Mr. Brereton spoke at a public meeting in NDP headquarters.

* * *

Waite Scorns High Rises

High rises make worse the problems of the aged, Victoria Conservative candidate Clifford Waite said at a public meeting Friday night in the Optimist Hall, James Bay.

"High rises and parking lots have replaced lower income homes for older people," he said.

"When a person has to pay $40 a month for rent out of a $75 a month pension, he has to sustain himself from the monthly free food stall."

Mr. Waite, was presenting the policies of the Progressive-Conservatives for the elderly.

* * *

NDP Proposes Fishing Curb

A proposal to solve the problem of Americans fishing in Canadian waters was made Friday night by Len Stephenson, NDP candidate for Esquimalt-Saanich.

"We would give up our navigational rights on the Columbia River from the 49th parallel to the river's mouth in Astoria, Ore., if the Americans stop fishing in our waters."

—William E. John

Welcome home, says Jeremy Poole

* * *

Trial Island Good Refuge On Halloween

A bitter experience with firecrackers sent fat old Judy dog-paddling out to sea on Halloween.

She didn't get back until Thursday.

Judy, who is mostly golden Labrador and ordinarily placid and friendly, was burned last year when a carelessly thrown firecracker set her fur on fire. Last Saturday night when a few random crackers popped in the neighborhood, she remembered all too well.

* * *

She hurried down to the Shoal Bay waterfront and struck out for Trial Island.

The tide was running out at full race at about that time. The distance is about one-half mile.

* * *

Judy really has two families—Capt. and Mrs. H. G. Bishop of 1968 Fairfield Place, and their daughter and son-in-law, Mr. and Mrs. J. A. H. Poole and their children, who live next door at 1970.

They all thought Judy was gone. A search of the neighborhood, half a mile from the sea, turned up no clues.

* * *

"I had visions of her lying dead somewhere in the bush," Mrs. Poole recalled Friday.

But on Thursday, Judy finally allowed Mrs. Barbara Fletcher, wife of Trial Island's assistant lightkeeper, to read her licence number.

* * *

Her owners were traced through the SPCA and lightkeeper John Horne took Capt. Bishop out to the island for a joyous reunion. By Friday, Judy was back with both her families again, much slimmer than before.

"I think it was actually good for her," said Mrs. Poole. "She was much too fat."

Kathy

Seen In Passing

Kathy Lavoie sipping an orange drink in a coffee shop. (A student at Mount View, she lives at 1017 McKenzie with her parents, **Bessie** and **Robert**, a custodial officer at William Head. Her hobby is curling.) . . . **Max Menkies** making people feel at home . . . **Don Hanson** doing some gardening . . . **Norm McEwan** driving downtown . . . **Sylvia Freeman** hurrying for a bus . . . **Vimy Bell** pleased at winning her curling game . . . **Ernie Jack** making an important connection . . . **Audrey Wandless** working in a bank . . . **Sheila Reed** hurrying to cash her paycheque . . . **Helen Reece** giving some good advice . . . **Gerald Macadam** taking his dog home from the pet hospital . . . **Bud Wright** drinking coffee . . . **Bruce Shaw** visiting a friend . . . **Hans Siegrist** tuning his cello.

Will Lose $20,000

Rezoning Costs Lots, Saanich Man Says

A Central Saanich man says he will lose $20,000 if council rezones his three-acre waterfront property.

Philip Bushby, 7853 Collins Road, owns 3.3 acres of property on Saanichton Bay which has been zoned as special commercial. He operates a boat rentals business.

Council is drafting a bylaw to rezone the property to agricultural, which, says Mr. Bushby, will lower the value between $20,000 and $30,000.

"Maybe they don't realize what commercial waterfront property is worth," Mr. Bushby said.

He said council will let him carry on with his business even after the property is rezoned.

"I am to be allowed to operate my business at their sufferance on a non-conforming basis," he said. "But I will not be able to expand or put up any new buildings."

He said his rentals business was planned for growth over a period of many years.

Happy Valley Hepatitis

School Open Despite Epidemic

Schools in the Happy Valley area will not be closed because of the outbreak of infectious hepatitis, Dr. J. L. M. Whitbread, senior medical health officer of the Metropolitan Board of Health, said Friday.

Dr. Whitbread said the disease could only be considered as epidemic in the Happy Valley area because the community is sparsely populated.

Fifteen of the cases have been on Latoria Road, close to Happy Valley Road.

"This is quite a large number for such a small area," he said.

Infectious hepatitis is a virus disease which can be transmitted from hand to mouth, according to Dr. Whitbread.

"That is why we do not recommend any social gatherings," he said.

* * *

A church supper, where much of the food was to have been prepared in Happy Valley homes, has been cancelled because of the infectious disease, the doctor said.

The community's Klondyke Night to be held at 7 p.m. Saturday at the Luxton Hall, has been given the go-ahead by health officials.

Dr. Whitbread explained that the only food served during the night will be either packaged, such as potato chips, or bought from Victoria outlets.

Rumors of truck drivers refusing to enter the Happy Valley community because of the hepatitis are definitely not true, a teamsters' union official said Friday.

* * *

Infectious hepatitis is a virus infection that attacks the liver, Dr. Whitbread said.

Ostler Under No Obligation, Says Ruling

Court Rejects Saanich Bid

By GORDON DODD

Destiny of the courtless Saanich courtroom facilities is still unknown after a ruling Friday by the B.C. Supreme Court.

Mr. Justice J. S. Aikins decided that Magistrate William Ostler, who now presides over central magistrate's court at the new Fisgard Street courthouse, has no obligation to continue sitting in Saanich municipality or appoint another magistrate to hold court there.

Since Oct. 1, not a case has been heard in the three-year-old Swan Lake courtroom, while Magistrate Ostler and his two colleagues have sat on all Greater Victoria magistrate's court matters on Fisgard.

The Supreme Court move by the municipality was for a writ of mandamus, which would compel arrangements to be made to resume disposal of Saanich cases at Swan Lake.

NO NEWS

This Mr. Justice J. S. Aikins refused.

Last night, there was no news of what the municipality's next move might be to reactivate its courtroom.

Saanich Reeve Hugh Curtis said council had been content so far to await the outcome of the Supreme Court hearing.

APPEAL?

He would discuss the decision with solicitor Douglas Patterson, who presented the municipality's application, he said, but could not comment yet whether there might be an appeal.

Giving his judgment, Mr. Justice Aikins said the municipality had failed to prove Magistrate Ostler was legally compelled to do what it asked and this was an essential ingredient for the action to succeed.

NO DUTY

Although the magistrate was charged with general supervision of magistrate's courts in his district, these duties had not been specified by the legislature. The judge concluded there was no duty to hold court in any particular place.

It was sufficient that Magistrate Ostler was disposing of criminal matters which arose in his district at the Fisgard courthouse, said the judge.

CONSIDERATIONS

He had considered the municipality had built its own courthouse and lockup out of duty, had no arrangement with Victoria to use the Fisgard courtroom, and paid a share of Magistrate Ostler's salary, but they were not indications that the magistrate had a duty to sit in Saanich.

In the meantime, the Swan Lake courthouse gets minimal use for inquests, police commission meetings and other police matters, but justice there stands still.

OCCASIONAL

It has been suggested it could become a regular coroner's court for Greater Victoria, but inquests would only be set there on the occasional evening.

—Robin Clarke

Desolate scene in Gorge Park

* * * * * *

Trees Whittled Down

Tree-lovers should stay away from Kinsmen Gorge Park for a few days.

Esquimalt municipal crews have felled and uprooted about 20 fir trees, some of them massive, which had become hazards in the recreation area.

Officials said the operation was necessary as the trees were far past maturity. Many of them were dead and they were a danger to the public.

* * *

Workmen counted the rings on one tree and reckoned it to be more than 300 years old.

Meanwhile, on the other side of the Gorge and across Tillicum Road, in Gorge Park, which is in Saanich and is owned by the city of Victoria, another type of uprooting was in progress Friday afternoon.

An arbutus tree, which has been two years in preparation, was uprooted for transplanting in Centennial Square.

* * *

City Parks Administrator Herbert Warren said the large lateral roots on the tree were severed two years ago. A trench was dug around the base and from this the tree was fed, through the severed roots, on a rich mixture.

On Friday the vertical roots were pulled loose and the tree was transported to the square, where it was popped into a ready-made excavation. Another "instant tree."

Can Opponent Beat Band?

Election Notebook
By Ian Arrol

On election day a candidate could march down the street with a brass band and hand out how-to-vote cards—and it would not be my responsibility to stop him, Ray Bryant, Victoria returning officer, said Friday.

True, the candidate would be violating the Canada Elections Act.

"But I am not a policeman," said Mr. Bryant.

"The action against such a candidate, if he won the election would probably come from an unsuccessful candidate.

* * *

"The unsuccessful candidate would attempt to get the winner disqualified by instituting proceedings under the Dominion Controverted Elections Act."

The DCEA takes care of violations under the Canada Elections Act; not only violations that might take place election day, but also violations that might have taken place during the campaign.

So, if a person sees or hears of "something wrong," the party to call is not the returning officer, but one of the candidates.

Unless the "something wrong" has to do specifically with the returning officer's duties.

* * *

"My duty is to provide voting facilities and to ensure the proper manner of voting, under the Canada Elections Act," said Mr. Bryant.

"We are responsible for making sure that in the polling place the principle of secrecy is maintained.

"At our course of instruction last week, our deputy returning officers were asked to make sure that no campaign material is allowed to be present in the polling place."

* * *

He said this would include the presence of where-to-vote cards.

A person displaying such a card would be asked to put it away. Only in the case of non-co-operation or a determined effort to spread propaganda would a charge be laid, said Mr. Bryant.

* * *

But the biggest danger might be to the candidate on whose behalf literature was being distributed.

An opposition candidate might attempt to have a winner disqualified for abetting a violation of the election act.

Meantime, returning officer Bryant does not intend spending his time Monday tearing down illegal election signs or checking on illegal electioneering.

"But others," he emphasized, "can initiate proceedings to disqualify a candidate if they think the election act is violated."

PTA Bursary Presented

Victoria West Parent-Teacher Association has presented a $50 bursary to Jean Davies of 372 Maywell Place, a second-year student at the University of Victoria. The bursary is given to a former pupil of Victoria West School who is now attending the local university.

Doors Open At Campus

University of Victoria president Dr. Malcolm Taylor will officially open the $326,000 campus services building at 11:30 a.m. today.

Last Year . . .

. . . The Muscular Dystrophy Association of Canada gave hope to 20,000 Canadians through research in projects, nine of them in B.C. The association can continue and expand its help only if you give generously to the United Appeal again . . .

. . . This Year

Contributions to Friday totalled $334,901, which is 76.2 per cent of the objective.

Poll Fears Groundless Chief Tells Indians

Many Indians on Vancouver Island have mixed feelings about whether or not they should vote in Monday's federal election, Chief Philip Paul of the Tsartlip band, West Saanich, said Friday night.

"It is only through their participation in the vote that they can help determine the direction and future of policy in this country," said Mr. Paul in strongly urging the Indians to vote.

SOME FEARS

The chief, who is Vancouver Island representative of the Indian Regional Advisory Council for B.C., said fears some have at voting are groundless.

"Some fear that by voting they will lose the privileges they have as Indians made under treaties."

Mr. Paul said he joined the Superintendent General of Indian Affairs, Citizenship and Immigration Minister John Nicholson, in emphasizing that under no circumstances can the exercise of the federal franchise result in the loss of Indian status.

"It is only through legislation that changes can come about to get the Indian out of his unhappy situation," said the Indian chief.

"Not voting means an Indian is not trying to change the unjustness against him," he said in speaking against "a passive attitude."

TREATY DEAL

One of the things Mr. Paul would like to see emphasized through Indian participation is the principle "a treaty made is a treaty kept.

"Any changes in our treaties must come about only through consultation with us."

The Indian leader felt his people can best show their concern for such principles by getting out and voting Monday.

Fashion Inspiration From Mexican Trip

By JACKIE PETERSON

★ ★ ★

MEXICO CITY—High fashion is about to acquire a Latin accent.

That much can be predicted after the visit here of Marc Bohan, chief designer for the House of Dior in Paris.

Bohan went to India last year, as he says, "on a little stopover, en route to a vacation in Japan"—but what an impact that short visit made on the fashion scene.

Sari-like one shoulder evening dresses, Paisley prints and sumptuous brocades, turbans, exotic jewelry, rajah coats—all these popular trends were introduced by Bohan in his spring-summer 1965 collection for Christian Dior.

The boyish 39-year-old designer came to Mexico admittedly looking for inspiration for his forthcoming spring-summer collection.

ELEGANT MEXICANS

"For a long time now," the quiet-spoken designer told local fashion experts on his arrival, "I have wanted to visit Mexico. I have known about this country before only through the elegantly dressed Mexican women who come to Europe.

"At last, I can get to know the country—its fabrics, its colors, its colonial architecture, its folk costumes, its principal archaeological zones."

During his eight-day stay in this country, Bohan's itinerary included Acapulco, Mexico City, Cuernavaca and Yucatan, where he planned to spend a weekend inspecting the vast Mayan ruins of Chichen Itza and Uxmal.

One of the most significant events, perhaps, of the designer's trip was a luncheon and showing of men's and women's regional costumes. The affair was given by The Fashion Group of Mexico City in honor of their visiting colleague. Appropriately, it took place in the colonial setting of the Antiguo San Angel Inn restaurant.

A dazzling parade of some two dozen traditional folk outfits from the outstanding collection of Countess Carlotta Mapelle Mozze were modelled for Bohan by graceful Indian-looking dancers of the Ballet Folklorico.

One of the typical folk dresses in the dazzling parade of regional Mexican costumes staged for French designer Marc Bohan was this "trique" dress from Oaxaca. The long, loose-flowing muslin garment features a woven-in design dominated by bright reds and greens. Head-carried basket inspired Bohan, chief designer for the House of Dior in Paris, to say he intends to fashion a high style hat along similar lines.

Old and New At Police Ball

Life-size posters depicting the old and the new in police uniform were conversation pieces yesterday evening at the 52nd annual Police Ball at the Empress Hotel.

Contrasting with the modern uniform with Sam Browne belt and crash helmet were the well-known English style outfit with bobby helmet.

Huge baskets of yellow and white carnations flanked the stage for the ball, which began with the traditional grand march, led by two pipers.

The guests, who included a large party from Vancouver and others from police forces in Portland, Spokane and Seattle, enjoyed supper in the main dining room following dancing to Len Acres orchestra.

Among special guests seated at the head table were Mayor and Mrs. R. B. Wilson, Chief Const. and Mrs. J. F. Gregory, Chief Const. and Mrs. W. Pearson, Deputy Chief and Mrs. H. Mercer, Police Commissioner and Mrs. J. G. Martin, Police Commissioner and Mrs. G. Carter, His Honor Judge J. B. Clearihue and Mrs. Clearihue, Magistrate and Mrs. W. L. Ostler, Mr. and Mrs. T. P. O'Grady, Ald. and Mrs. A. W. Toone, Ald. and Mrs. B. Baird, Ald. and Mrs. M. Griffin, Supt. G. R. Engel, RCMP, and Mrs. Engel.

Sandspit Home For Newlyweds

A home in Sandspit, Queen Charlotte Islands, will follow a honeymoon in San Francisco and Los Angeles for newlyweds Mr. and Mrs. Marko Konjevod, who were married in First United Church.

The bride is the former Margaret Elizabeth Cameron, daughter of Mrs. James Cameron, Tillicum Road, and the late Mr. Cameron. The groom is the son of Mr. Spasoje Konjevod, Selo Bogdanovci, Jugoslavia.

Rev. J. D. Morris officiated at the afteroon ceremony at which the bride was given in marriage by her cousin, Mr. Wesley M. Hall.

For her wedding she wore a floor-length A-line gown of re-embroidered lace, with elbow-length sleeves, and a cathedral train of matching lace. A circlet of orange blossoms held her silk illusion veil, and she carried a bouquet of gardenias and stephanotis.

Her attendants were Mrs. Gary Roberts of New Westminster, Mrs. Gordon Elliott of Vancouver, and a cousin, Miss Linda Stewart of Seattle. They wore floor-length A-line gowns of spring green peau de soie with self panels at the back, and matching wedding ring headpieces with tulle. They carried bouquets of white roses.

Flower girl was Miss Jeannie Keeping, in a floor-length dress of white dotted Swiss, with a green sash. Her headpiece matched her dress, and she carried a bouquet of pink and white roses.

Mr. Harvey Keeping of Lake Cowichan was best man and ushers were Mr. Robert Williams of Nanaimo and Mr. David Hall of Burnaby. Mr. William Bell of Vancouver proposed a toast to his niece at the reception at the Oak Bay Beach Hotel.

As the couple left later by plane on their wedding trip, the bride wore a wine-colored knit suit with wide-brimmed velvet hat en tone, black accessories and an orchid corsage.

Anniversary Supper Dance

Mr. and Mrs. Jack Robertson, 1266 Basil, were honored by members of their family at a buffet supper and dance at Norway House on the occasion of their 40th wedding anniversary.

Dr. J. L. W. McLean said the blessing and Mr. J. R. Marrs who proposed the toast to the Robertsons on their 25th anniversary again officiated at the 40th celebration. Mr. James McAuley acted as master of ceremonies and Pipe Major Ian Duncan played throughout the evening.

After the couple cut the anniversary cake, two of their younger grandchildren, (they have 25), were piped into the room and presented Mrs. Robertson with a red and white carnation bouquet, hung with 40 new $1 bills.

Later Mr. and Mrs. Duncan Stewart entertained by singing and playing the piano.

The Robertsons were married in St. Andrew's Presbyterian Church here by the late, Dr. Leslie Clay.

Seated at the family table were Mr. and Mrs. J. A. Robertson, Mr. and Mrs. G. M. Robertson, Mr. and Mrs. P. J. Woolley, Vancouver; Mr. and Mrs. R. C. Bentley, Mr. and Mrs. R. J. Patterson, Mr. and Mrs. D. Gillis, North Burnaby; Mr. and Mrs. V. Connors, and Mr. and Mrs. A. V. Happy, Prince George.

Mr. and Mrs. Jack Robertson

JAYCEE-ETTE

The general meeting of the Victoria Jaycee-Ettes will be held on Wednesday, Nov. 10, at the Ingraham Hotel. Cocktails will be at 6:45 p.m. and dinner at 7:15 p.m. Guest speaker will be Mr. G. Johnstone, JC District President, whose subject will be "Provincial Convention Plans".

ST. JOSEPH'S LA

St. Joseph's Hospital Ladies Auxiliary will meet on Tuesday, Nov. 9, at 2 p.m., at the hospital. Final plans will be discussed for the bazaar to be held on Nov. 24.

TEETHING PAIN

New liquid ORA-JEL safely ends teething pain. Just apply, pain "flies away." Recommended by many pediatricians, works fast... results guaranteed or money back. Also available in jell.

ora-jel

COMMENDED by PARENTS MAGAZINE

ANN LANDERS

Dear Ann Landers: A year ago our two-year-old son, Earl, had difficulty breathing so we took him to a doctor. We learned Earl is allergic to cigarette smoke. My husband said we both had to quit smoking right then and there. He hasn't touched a cigarette since. I went back to smoking that same night.

I don't smoke when little Earl is in the room and it's awfully hard on me. My husband doesn't know I smoke so I make excuses to go to the basement or out in the garage whenever I want a cigarette. Sneaking around is making me nervous.

Do you think it would be wrong if we let a nice couple adopt little Earl — a nice couple who don't smoke? Then I could smoke in the open and my husband could take it up again, too.

The only problem is that my husband is crazy about the boy. I love him, too, but I am the more practical type. What do you think, Ann? — MRS. E.R.M.

Dear Mrs.: I think a lot of people who read this letter are going to say I made it up. It's utterly fantastic that a mother would put cigarettes ahead of her own child.

Don't present your wild idea to your husband. I wouldn't blame him if he decided to keep little Earl and unload YOU.

★ ★ ★

Dear Ann Landers: Our 17-year-old son will graduate from high school next Spring with an A average. Problem: He's an excellent poker player. So what? Well listen:

Last Saturday night eight boys sat at our home until 3:30 a.m. Our son won $40. He didn't brag about it, I had to pump him for the information. I asked who was the big loser and he named a boy who works part-time in a supermarket for $1.85 an hour. I hate to think of a kid working so hard and then dropping $18 in a poker game.

My husband says they are more men than boys and I should keep my nose out of it. Should I tell our son he can't have any more poker games at our house? — ANXIOUS MOTHER.

Dear Anxious: No. You'll only fix it so your son will have to play at somebody else's house. Any kid who is that good at poker is not going to quit just because his mother tells him to. Insist that they set a ceiling on losses. $10 should be plenty. Also a time limit, like say 1 a.m.

★ ★ ★

Dear Ann Landers: My husband's brother's wife has had four miscarriages in the last two years. They have three children under seven. Every time Sophie goes to the hospital her husband and the kids move in with us.

This morning I asked my brother-in-law to go to the store and get two quarts of milk. He said, "O.K. Where's the money?" I admit I lost my temper, Ann, but I'd just about had it. I answered, "Your kids drink milk, too. Pay for it yourself."

When my husband came home from work his brother gave him a twisted version of what happened. My husband got mad at me and said my mouth was my worst enemy and that was no way to talk to a guest. His brother stood there grinning, with his thumbs hooked in his pockets.

That night I told my husband the next time Sophie has a miscarriage they can go to his mother's. He said I was wrong and that you'd back him up. How about it?—STILL STEAMING.

Dear Still: There's more involved here than who pays for the milk. Your brother-in-law is no guest, he's a free-loader and a trouble-maker.

You carry the burden of the extra work—not your husband. If you don't want it you should have the right to say so. And I hope you do.

Visitor Welcomed

The Women's Auxiliary to the Veterans' Hospital at its recent meeting decided to purchase a large lace tablecloth to be used for teas and special occasions.

Mrs. F. R. Roberts presided and welcomed Mrs. G. M. Crawford, a visitor from Australia, who is a guest of Mrs. A. Fulthorpe.

The library committee under the capable direction of Mrs. J. Lewis announced that 4,000 books were distributed in the hospital during the past year.

The chapel was beautifully decorated for Thanksgiving by Mrs. A. Gosse and her committee and will be suitably arranged for Remembrance Day.

35% Larger Store

New Stock, Wider Choice
Come in today and see.

Ladies' Suits, Topcoats,

Raincoats New arrivals. Sale Priced $19.95 to $49.50

Raincoats From Glasgow, Scotland. In sizes from petite to 48. Extra special from $24.95

Skirts In fine wools imported from Scotland. From $9.95

Our stock includes all sizes in suits, coats, skirts from petite to extra large and fittings for the TALL GIRL too.

John McMaster Ltd.

Open Fri., 7-9 p.m. 1012 Fort St.
"Shop At The Store Where You Can Park By The Door."
EV 4-4712

IMPORTED

DANISH MODERN

TEAK FURNITURE

Furniture Displayed on Two Floors
Ask about our interior decorating service.

Our trained Interior Decorator will gladly advise you, when you choose from the largest exclusive selection in Western Canada.

c. e. sorvin LTD.

"Your Scandinavian Furniture Centre"

2500 Douglas Street (corner of Bay Street) 386-2612
FREE CUSTOMER PARKING
Open 6 Days — Friday until 9

Newspaper Advertising Stimulates Buying

There's No Substitute For EXPERIENCE in PARLIAMENT

MAKE YOUR VOTE COUNT FOR FOUR YEARS WITHOUT ELECTIONS

RE-ELECT

YOUR MEMBER OF PARLIAMENT

GROOS DAVID W. **X**

VOTE LIBERAL

For Information and Transportation Ph. 383-4147

INSERTED BY VICTORIA LIBERAL ASSOCIATION

charge accounts invited

"AFTER FIVE"
THE MOOD
IS
ELEGANCE

"Dream Girl"
by Grenada
gold lace
silver lace
matching kid trim
18.95

"Bird Cage"
by Jocelli
black peau de soie
19.95

Ingledew's

also Vancouver — Men's and Women's Shoes — 749 Yates St.

SOCIAL AND PERSONAL

More than 200 guests are expected to attend the Foreign Student Reception to be held in the upper lounge of the University of Victoria Student Union Building, this afternoon Among the special guests will be His Honor the Lieutenant-Governor and Mrs. George R. Pearkes, Hon. Robert W. Bonner and Mrs. Bonner, His Honor Judge J. B. Clearihue, Uvic chancellor, and Mrs. Clearihue, and Dr. and Mrs. Malcolm G. Taylor. The affair, being given by the Foreign Student Committee, will honor six students who have arrived this year: the Misses Eudorah Bodo, Kenya; Maria-Luisa Sottovia, Chile; Manako Koga, Japan; Mr. Richard Ochillo and Mr. Paul Mutanda of Kenya, and Mr. Yutaka Shinoda, Japan. Another honor guest, who will be graduating from the university this year, is Mr. Clarence Edwards, Antigua.

* * *

Tea to Honor President

A tea will be held today, from 3 to 5 p.m., at the home of Mrs. C. S. Burchill, 1350 Dallas Road, in honor of Mrs. Kay Mcpherson, national president of Voice of Women.

* * *

To Marry Nov. 13

Mrs. B. McDonald announces the forthcoming marriage of her daughter, Judith R. Knowles, to Mr. Roderick A. Blanchard, son of Mr. and Mrs. S. Blanchard. The wedding will take place at 8 p.m., Saturday, Nov. 13, in Belmont United Church.

* * *

Visiting in London

Signing the register at British Columbia House in London recently was Air Marshal Sir Philip Livingstone of Fulford Harbour, Salt Spring Island.

* * *

To Marry at Dorval

Mr. and Mrs. Daniel Robertson Black of North Vancouver announce the forthcoming marriage of their daughter, Elizabeth, to Mr. James Moring Slocombe, eldest son of Mr. and Mrs. James Slocombe of Montreal. The wedding will take place at 7 p.m., Friday, Nov. 26, in St. Mark's Anglican Church, Dorval, Que.

* * *

December Wedding

Mr. and Mrs. John Jewsbury, 1235 Basil Avenue, announce the forthcoming marriage of their younger daughter, Jill Diane, to Mr. Robert Walter Powers, son of Mr. and Mrs. Walter Powers of Vancouver. The wedding is to take place in Metropolitan United Church at 8 p.m. Friday, Dec. 3.

* * *

Gifts in Telephone

A decorated telephone held gifts for Miss Beverley Robinson at a shower held at the home of Mrs. J. Metcalfe. Mrs. J. Dumphy was co-hostess. Corsages were presented to the bride-elect and to her mother, Mrs. V. L. Robinson. A special cake, decorated with crank style and modern telephones was also presented to the bride-elect who works for the telephone company. Guests were Mrs. J. Sutton, Mrs. V. Toth, Mrs. V. Wells, Mrs. N. Pope, Mrs. D. Hill, Mrs. M. Plecash, Mrs. G. Ridley, Miss Jean Carter, Miss Shirlee Pronk, Mrs. I. Toogood, Mrs. F. Herman, Mrs. J. Stimpson and Mrs. D. Blackstock.

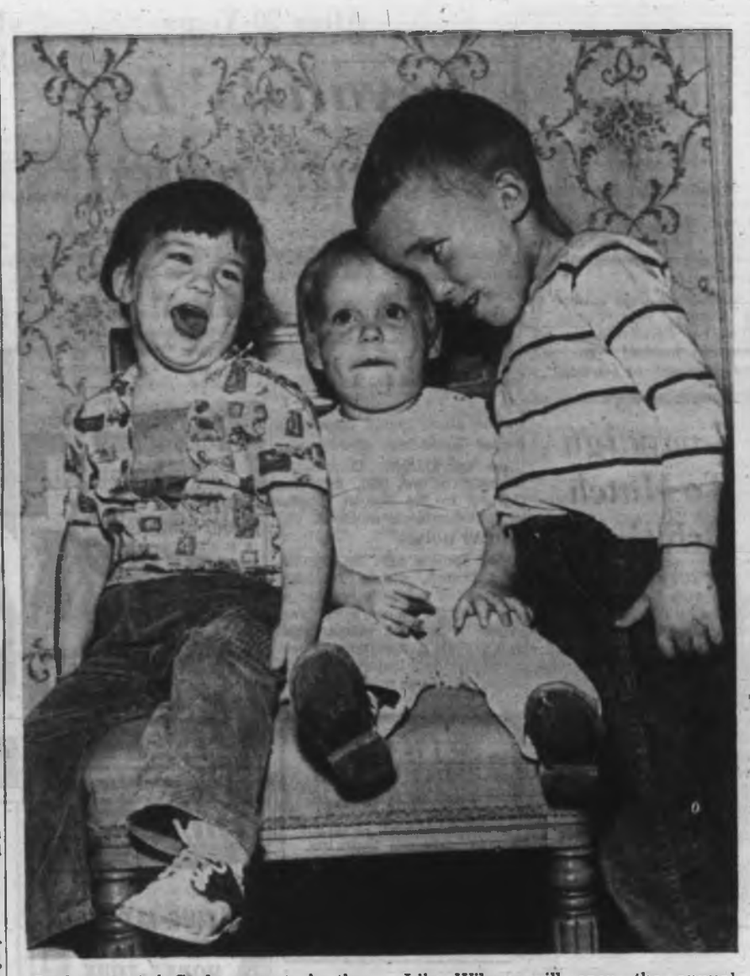

Oooh, a party! Such seems to be the feeling of the children at the B.C. Protestant Orphanage, Cook Street, who are looking forward to the holly bazaar. Hoping their many friends in Victoria will come to their "party", to be held from 2 to 4 p.m., Saturday, Nov. 13, at the home, are these three youngsters, from left, Sherrie-May and Shanna, both 2½ years old, and four-year-old Kent. Alderman Lily Wilson will open the annual affair, which is being sponsored by the Junior Auxiliary to the Home. Various stalls will be featured, including a delicatessen, fish pond, home cooking and Christmas decorations. Special treat on the tea menu will be raspberry shortcake and for the younger set there will be showing of movies.—(Kinsman)

May-Boag Wedding

Couple Honeymooning On Hawaiian Island

Chrysanthemums in fall shades decorated St. Michael and All Angels' Church for the marriage of Brenda Elise Boag and Mr. Ian Alexander May.

Canon J. Rogers heard the nuptial vows for the daughter of Mrs. Boag, 4528 Stratford Road, and the late Mr. Thomas A. Boag, and the son of Mrs. May of "Dunmora," Saanichton, and the late Mr. Gerald H. May.

The newlyweds will make their home at Snug Cove on Bowen Island on return from their honeymoon spent in a beach cottage on the island of Kanai.

* * *

The petite bride was lovely in a floor-length gown of white shantung styled on classic lines with slim front panel and gentle fullness at the sides and back of skirt. The fitted bodice featured scooped neckline and lily point sleeves. Her tulle veil misted to her fingertips from a wedding ring headdress and she carried a bouquet of golden toned roses.

Dr. David A. Boag of Edmonton, gave his sister in marriage.

Mrs. Bevan Gore-Langton, as matron of honor for her sister, and Miss Tanis Stevens, bridesmaid, wore short-length gowns of bronze shantung with matching bow headpieces edged with gold velling. Autumn-toned chrysanthemums were in their bouquets.

Little Laura Gore-Langton was flower girl for her aunt. She wore a short dress of white shantung trimmed in bronze and a matching shantung bow in her hair. She carried a posy in fall shades.

Mr. Robert A. Cole was best man. Ushering were Mr. Fred Carris and Mr. Christopher Statham.

White and fall-toned chrysanthemums decorated "Dogwood Acres" the loghouse home of Mr. and Mrs. Gore-Langton for the reception which followed. An attractively decorated wedding cake centred the head table. Mr. Leonard Crookston proposed the toast to the bride's happiness.

As they left by air en route to the Hawaiian island, the bride chose for her going-away ensemble a brown and gold suit, brown accessories and a green orchid corsage.

QUEEN LIKED SPORT

The first known woman golfer was Mary Queen of Scots, who learned the game before marrying the young Dauphin of France.

Annual Bazaar Raises $1,200

The sum of $1,200 was realized at the fall bazaar and tea held in the K of P Hall under the auspices of Miriam Temple No. 2, Daughters of the Nile. Proceeds will go toward work with crippled children. Ruth Landels, queen, opened the annual affair.

In charge of the various stalls were, Mrs. A. Edmonds, Mrs. T. A. Goodrich, Mrs. L. H. Morrison, Mrs. T. Gibbons, sewing; Mrs. A. Curtis, Mrs. M. F. Kempton, Mrs. D. E. Fry, Mrs. H. Lillie, home baking; Mrs. A. Hooper, Mrs. P. A. Gibbs, Mrs. E. Owen, Mrs. R. W. Campbell, jewelry; Mrs. J. A. Watson, Mrs. R. H. Muirhead, Mrs. J. K. Hilliard, novelties; Mrs. W. E. Drummond and Mrs. G. Ford, gifts; Mrs. J. E. Harris, Mrs. W. R. Clark, Mrs. R. Barnes, superfluities; Mrs. J. Moore, Mrs. J. A. Carter, Mrs. L. Wicks, Mrs. W. L. Ravenhill, delicatessen; Mrs. J. A. Parker, Mrs. G. Thomson, Mrs. G. Dance, plants and produce; Mrs. J. J. Moffit, Mrs. C. M. Jasper, Mrs. W. E. Tomlinson, candy; Mrs. R. Comrie, Mrs. P. Lovric, French room.

Looking after the tearoom were Mrs. T. L. Clark, Mrs. G. M. Irvine, Mrs. A. H. Sabiston, Mrs. H. E. Savage, Mrs. J. A. Sargent, Mrs. A. G. McBride, Mrs. C. W. Hunt, Mrs. G. Brown, Mrs. G. Fairall, Mrs. E. C. Webster, Mrs. J. Ross, Mrs. S. E. Sunderland and Mrs. D. Logan.

Mrs. H. Patterson, Mrs. T. G. Clarke and Mrs. J. Hagen were in charge of tea tickets; Mrs. W. Camp, Mrs. G. H. Williscroft, Mrs. J. Randall, decorations; Mrs. S. H. Watson, Miss E. H. Brown, publicity; Mrs. G. N. Irvine, Mrs. A. G. McBride and Mrs. G. L. Williams, contests.

SUPPORT
JIM GORST
Liberal Candidate for Esquimalt Saanich.
A man of action.
VOTE LIBERAL
Esquimalt Saanich Liberals.

Professor To Speak

Members of the public are invited to attend a meeting of the Victoria Home Economics and Dietetic Society, Wednesday, Nov. 10 at 8 p.m. at the Art Gallery.

Dr. Geoffrey Mason of the psychology department, University of Victoria will speak on "Evaluating the Home Economics Program."

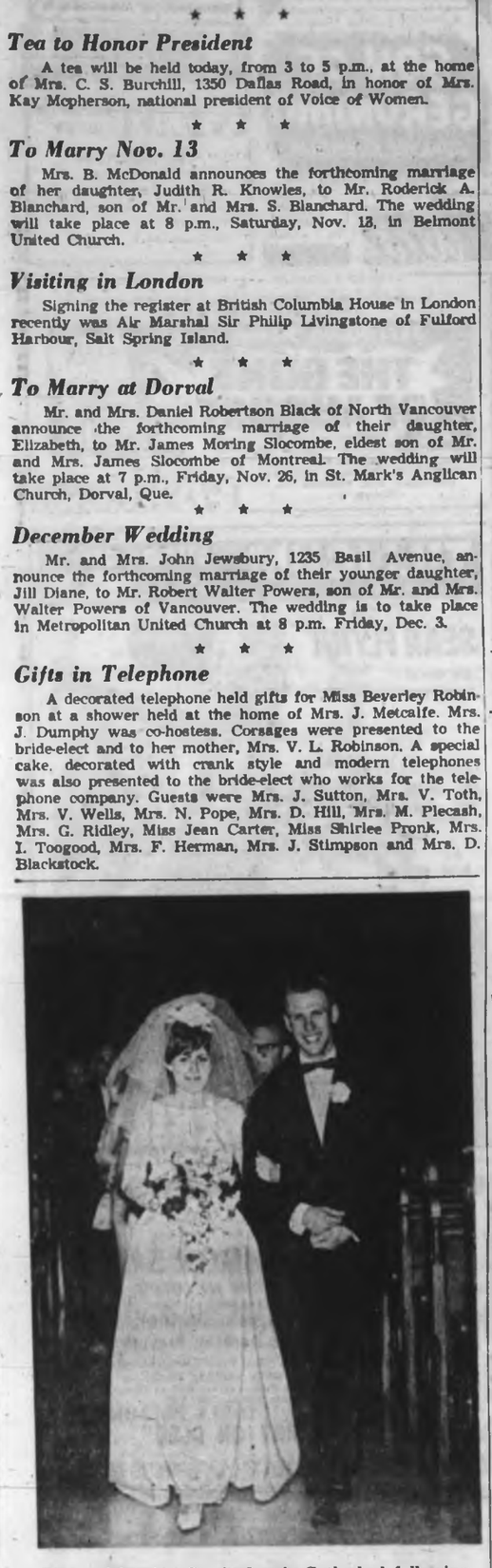

Pictured leaving St. Andrew's Cathedral following their recent marriage are Mr. and Mrs. Murray Lyle Pastuck. Father M. Costelloe officiated at the nuptial mass. The bride is the former Sharon Shirley Shields, daughter of Mr. and Mrs. R. Davidson and the groom is the son of Mr. and Mrs. M. Pastuck.

Is Baby All Right?

Birth Defects Most Challenging Medical Problem Facing Mankind

By PATRICIA McCORMACK

NEW YORK (UPI) — The first words of a new mother after delivery form this question: "Is the baby all right?"

A quarter of a million times a year in the United States alone the answer is a heartbreaking "no." The infant has a cleft palate or not enough fingers. Maybe a leg or an arm is missing. Or—perhaps the new little human came into the world with a crippling spinal defect.

Other serious birth defects affect sight, hearing, the heart, the brain.

"For a long time," says Dr. Virginia Apgar, "the problem of birth defects seemed beyond solution. It is still, in my view, the most challenging medical problem facing mankind.

"But it is fair to say that today, under the combined assault of modern-day geneticists, embryologists, molecular and cellular biologists, and other research scientists, more and more light is being shed on some of the mysteries that have surrounded the cause of birth defects."

Dr. Apgar is director of the division of congenital malformations, The National Foundation-March of Dimes. Congenital malformation is the medical way of saying birth defect.

Soon after delivery, babies are given a test that bears Dr. Apgar's name. Quickly, it tells the examining physician whether the infant is healthy. Dr. Apgar developed the test when she was at Columbia-Presbyterian Hospital in New York.

Now engaged full time in the war on birth defects, she sees a few pieces in the puzzle now fitting together with some kind of logic and order where only a few years ago confusion and disorder ruled.

"We want to find out what lies behind these catastrophic births," she said. "The progress is snail's pace in tempo, but there is some—and after so many years of perplexity and resignation."

She cited two developments in the 1950's which combined to revive hope of gains as science ventured into the unknown territory.

One was the disclosure that certain major disorders were caused by what are called inborn errors of metabolism. Something goes wrong in the body's chemistry and the baby doesn't develop normally.

The other development: The disclosure that certain birth defects are caused by abnormalities in chromosomes. These mistakes of nature cause mongolism, many kinds of abnormal sex characteristics, infertility and mental retardation.

In 1958, The National Foundation-March of Dimes entered the fight against birth defects—approaching it in much the manner that led to development of the polio vaccine. The two big guns: Basic research and birth defect centres.

At the 57 centres the children with birth defects receive attention from a battery of specialists representing many of the medical disciplines—surgical to psychological with everything from speech therapy to book learning in between.

"These centres, too, have helped change the outlook in birth defects," Dr. Apgar said. "If the funds are raised, the number of these centres can be doubled."

The test-tube hunt for causes and hopefully preventive measures goes on at laboratories receiving 37 March of Dimes grants.

"The research covers a lot of ground," Dr. Apgar said. "We are making headway toward understanding both hereditary and non-hereditary causes of birth defects. We are pursuing relentlessly the remotest clues."

New Cars For VON

The regular meeting of the Victorian Order of Nurses was held recently with Mrs. H. Webster presiding. Miss Elizabeth Riddell reported 187 new patients were admitted with a total of 1902 visits made during October. Mr. J. C. Cox reported that two new dark blue Vauxhall Viva sedans had been purchased for use by the nurses.

Through the Lord Strathcona Housekeeping Fund, 18 hours of housekeeping was provided for a patient.

Mrs. K. Thomson made 14 rehabilitation assessment visits to patients with VON nurses. She also gave instruction on rehabilitation nursing to new staff members, including a tour of the Gorge Road Hospital.

Mrs. M. Bell held eight Health Counselling sessions at the Silver Threads Centre. Five talks were given to various groups by staff members.

The Auxiliary has purchased two new over-the-shoulder bags for staff.

Members were reminded that rummage will be needed for next April. The date of the annual meeting was arranged for Thursday, Feb. 10.

French Fare At Luncheon

French bread, French cheese and soup, will be featured at a luncheon to be served when L'Alliance Francaise de Victoria meets a 1 p.m., Monday, in the Art Gallery of Greater Victoria.

Following the luncheon, at 3 p.m., Mme. E. Down will speak on education in France.

The meeting is open to any non-member who is interested in French conversation. Fifty members have already made plans to attend. For further information phone Mme. K. Stone at 383-4036 or Mme. E. Bridgen at 383-3577.

Victoria Man Wed At Salmon Arm

First United Church at Salmon Arm, B.C., was the scene of a double-ring ceremony recently when Joyce Elaine Banks, only daughter of Mr. and Mrs. Henry E. Banks, Salmon Arm, became the bride of Mr. Barry Lennard, son of Mr. and Mrs. Harold Lennard, Victoria. Rev. Clinton Swallow officiated.

Given in marriage by her father, the bride wore a floor-length gown of white satin which she made herself. The fitted over-jacket was styled with lily-point sleeves and a lace-trimmed train swept to the floor from a bridal bow at the waistline in back. The bride's shoulder-length veil of nylon tulle was held in place by a satin coronet. She carried a bouquet of gardenias and pink roses.

Mrs. Bruce Hunter, matron of honor, Mrs. Joan Dixon, bridesmatron, and Miss Helen Best, bridesmaid, wore street-length gowns of chiffon over taffeta in green, yellow and pink respectively. Their headdresses were en tone.

Mr. Robert Volkman, Victoria, was best man and ushering were Mr. James Banks and Mr. Kenneth Banks, bride's brothers.

Following the ceremony a reception and dance was held at the Salmon Arm Motor Hotel, Mr. Louie Rolin proposed the toast to the bride.

For a honeymoon trip to San Francisco the bride donned a white silk suit with navy blue accessories. A corsage of red rosebuds complemented her going-away ensemble.

The newlyweds will make their home at Suite 12, 1764 Oak Bay Avenue.

SANDS Funeral Chapels
Your Community Chapels
Victoria EV 3-7511 | Sidney 656-2932 | Colwood GR 8-3821

THE GALLERY
Norma MacDonald announces the arrival of beautiful merchandise, modern and antique, from the Orient. Visit The Gallery in the new Century Inn for fine paintings, dolls of many countries, jewelry from Peking, ivories, jades and porcelains from Mainland China, Korea and Japan.

OVERSEAS PARCELS?
Put in a box of Wiper's Party Mints—an original Canadian Confection. Beautifully gift boxed—they are a welcome gift for any occasion. Box 95¢
Sold Only at
THE ENGLISH SWEET SHOP
728 Yates St. — Near the Odeon

SNOW TIRE SALE
This Week—7:30-6 Daily
Most Sizes Available
Mini Minor New Treads
520x10, $12.85
(Exchange) (Winter) Exch.
WESTERN OK TIRE STORE
2968 Douglas St. (½ Blk. S. Mayfair)
(John Cleari, Op.)

ROSE'S JEWELERS
Always First With The Newest
presents Dramatic New Designs for the Young at Heart

Model TR107150 $150.00 from the Diamond Treasure collection created by
COLUMBIA
Open Tonight
• EASY TERMS
ROSE'S LTD
JEWELERS
1317 Douglas Street

SATURDAY, NOV. 6th, 8:15 P.M.
The Art Gallery of Greater Victoria
ADELE GOULT LEWIS and JOAN BULMER
Soprano | Piano Recital
Proceeds to Canadian Cystic Fibrosis Foundation, Victoria Chapter.
Tickets at Eaton's or door, $1.50

CLOSING OUT
LAST DAY SATURDAY
LORRAINE'S BOUTIQUE
IN THE MALL AT MAYFAIR

ROSE'S JEWELERS
53rd Anniversary
SALE ENDS SATURDAY
FREE Our Anniversary Gift to You
With Every Purchase or Layaway Over $30.00
A LARGE BEAUTIFUL PASTRY SERVING TRAY
FREE DOOR PRIZES
No Purchase Necessary. Just Come In and Sign Your Name.
★ $200 Columbia Tru-Fit Diamond Ring
★ Men's or Ladies' Gruen Watch
★ Every Entry Eligible for the Canadian Jewellers' Association "A Holiday in Barbados" Contest.
MANY OUTSTANDING SPECIALS IN ALL DEPARTMENTS
BUY NOW AND SAVE ON WATCHES, RINGS, CUT GLASS, SILVERWARE, WEDDING RINGS, CHINA, MEN'S JEWELRY, WATCH BANDS AND MANY OTHER ITEMS.
As Little as $1.00 Holds Your Choice
FREE GIFT WRAPPING
ROSE'S LTD
LAYAWAY OR BUDGET
1317 Douglas St. JEWELERS

You're so fashionable
Anybody who is anybody wouldn't dream of playing bridge and not using Congress Playing Cards—they're society's choice—should be yours, too!
CONGRESS PLAYING CARDS

WOODWARD'S MAYFAIR

Royal Oak Pharmacy
4472 W. Saanich Road
GR 9-1614

Names in the News

Jewish Origins Cross Up Nazi

NEW YORK—The "fuehrer" of the neo-Nazi National Renaissance Party has announced its national secretary has been ordered to resign because he concealed his Jewish origins. **James Madole**, the party leader, identified the secretary as **Robert Burros**, 27, of New York. He said that although Burros had the same name as **Daniel Burros**, New York Ku Klux Klan grand dragon who committed suicide, they were no relation.

* * *

TORONTO — The Star says singer **Gisele MacKenzie** will file suit to divorce **Bob Shuttleworth**. Both are Canadians.

* * *

LONDON—Queen Elizabeth's stamp collection, handed down from her grandfather **King George V**, has been put on on public exhibit for the first time at Buckingham Palace.

* * *

Gisele MacKenzie

* * *

ST. JOHNS, Que.—Perjury charges against chiropractor **Roch Deslauriers**, who testified against **Yvon Dupuis** at the former Liberal cabinet minister's preliminary hearing on influence-peddling charges, have been dismissed.

* * *

WELLINGTON, N.Z. — The government has bought a 10-acre building site in Auckland for the parents of the **Lawson** quintuplets.

* * *

LONDON—**Richard Dimbleby**, one of Britain's best known television commentators, has suffered from cancer for five years and recently underwent an operation as a result of the disease, it was disclosed by his son, **David**.

* * *

OTTAWA — Senator **Norman P. Lambert**, 80, chief of the Liberl party orgnization during many of the heyday years of the late **W. L. Mackenzie King**, died after visiting his wife in hospital here.

* * *

VIENNA — Australian conductor **Josef Krips** has been given the **Mozart** ring for his services to the Vienna State Opera and Viennese concert life.

BRUSSELS — Belgium's 89-year-old Dowager **Queen Elisabeth** is slightly improved following a heart attack.

* * *

LONDON — The body of **Timothy Evans**, whose mistaken hanging led to abolition of the death penalty in Britain, will be exhumed and given a Christian burial, the home office has announced.

* * *

VATICAN CITY — **Pope Paul** has given $50,000 to a Roman Catholic relief campaign for the aid of victims of the war in Viet Nam—both north and south.

* * *

FORT ST. JOHN — **Walter Zienkeiwicz**, 38, of Fort St. John, has been charged with non-capital murder in the death of 55-year-old **Mrs. Florence McLeod**.

* * *

HOLLYWOOD — Actor **William Holden** has been released from Cedars of Lebanon Hospital where he underwent nearly three weeks' treatment for a fever of undisclosed nature.

* * *

JERUSALEM — **Premier** and **Mrs. Jean Lesage** of Quebec have arrived in Jerusalem for a two-day visit to Israel.

NEW YORK — The **Duke of Windsor**, who said he was feeling fine, and the duchess, sailed for France aboard the liner United States.

* * *

BAYFIELD, N.B. — Federal Mines Minister **J. Watson McNaught** climbed aboard a big bulldozer and carved out the first sod of a $148,000,000 project that will give Prince Edward Island a highway-rail link with mainland Canada.

* * *

JOHNSON CITY, Tex.—**Francis X. Morrissey** of Boston, whose nomination to be a U.S. district court judge stirred a storm in the Senate, has asked **President Johnson** to withdraw his nomination. Johnson said he would comply.

* * *

LAGOS, Nigeria — Canadian high commissioner **John Cleveland** and Nigerian Finance Minister Chief **Festus Okotie-Eboh** have signed a $3,360,000 loan agreement to finance Nigeria's telecommunications program.

* * *

SEOUL — The South Korean government has banned the import or publication of any translations of Russian Nobel prize-winner **Mikhail Sholokhov's** best known work, And Quiet Flows the Don.

Congos Agree On Relations

BRAZZAVILLE, Congo Republic (AP) — The former French and Belgian Congos have announced they have agreed to re-establish diplomatic relations broken in 1963. A communique issued after a meeting of the two neighbors' foreign ministers said ambassadors will be exchanged and commercial and economic relations will be studied.

Coup Denied In Baghdad

BEIRUT, Lebanon (AP)—The Iraqi embassy has denied press reports of an attempted coup in Baghdad. The embassy said the reports were "without any foundation whatsoever." Press reports from Cairo said President Abdel Salam Aref had put down the attempt and 30 army officers had been arrested.

Mistake Causes Chuckle

GUILDFORD, England (Reuters) — A weekly newspaper, the Surrey Advertiser, Friday thanked readers for pointing out a mistake in last week's issue.

Alongside a page devoted to 30 wedding reports was a single advertisement for furniture headed: "The bed you can't wait to get into."

Campaign To Match Orbiting?

PARIS (UPI) — President de Gaulle, with his flair for the dramatic, will in effect kick off his campaign for re-election by putting France's colors in space alongside those of the United States and Soviet Union.

Few observers here doubted the scheduled first orbiting of the all-French A-1 satellite — planned for the final week of November — was at least partially designed to impress France's 28,000,000 voters only de Gaulle could guarantee such glories in the future.

De Gaulle ended a two-year guessing game when he announced he will run for another seven-year term in the Dec. 5 elections. He is considered a cinch to win.

Cattle Sales Jam Railway

KAMLOOPS (CP) — A substantial increase in cattle sales here has resulted in a temporary shortage of suitable railway cars on both railway lines, the B.C. Livestock Producers Co-Operative said Thursday. Most of the cattle are bound for Ontario.

After 20 Years

Loyalists' Life Rejuvenated

After 20 years in abeyance, Victoria branch of the United Empire Loyalists has received a new lease on life.

And its president, Col. J. W. D. Symons, says it is going after young people to bolster its ranks, which stand at the moment at 45.

The cross-Canada association is for descendants of those who fled the Thirteen Colonies to Canada before 1783, believing loyalty to the British Empire was preferable to rebellion.

GREAT HOPES

Col. Symons says the rejuvenated branch, which previously went out of existence because of the toll of the Second World War, hopes to sponsor scholarships, run various competitions to promote Canada's history, and perform charitable work.

Other officers elected are Mrs. O. D. Wilson, vice-president; Miss Eleanor Watson, secretary-treasurer, and Barclay Fisher and R. P. Wilmot, counsellors.

The branch is to meet at 7:30 p.m., first Thursday of each month at the Empress Hotel.

U.S. Uranium Safe in Belgium

BRUSSELS (Reuters) — A 23-ton load of American uranium being sent to the Franco-Belgian nuclear centre in the Ardennes was unloaded under special precautions Thursday after arriving from New York on a chartered jet plane. The uranium will be used in the first core of a nuclear reactor.

MONDAY! (At 9:15)
Acclaimed as THE FEAR OF THE YEAR
Dr. Terror's House of Horrors
Technicolor
(Adult Entertainment Only)
PLUS (at 7:30) . . . Triggering all the Excitement of the Violent West!
DANA ANDREWS
TOWN TAMER
TECHNICOLOR® TECHNISCOPE®
Atlas

GEM THEATRE SIDNEY
"THE THREE LIVES OF THOMASINA"
A Walt Disney live action film in color. The intimate secrets of a fabulous feline.
TONIGHT AT 6:50 AND 9:00

Atlas — ENDS TONIGHT
TONIGHT! ACADEMY AWARD WINNER
● At 9:30
THE SKY ABOVE THE MUD BELOW
● Plus (at 7:30) "MONDO CANE"
Both Films — Both in COLOR

HEY KIDS!
(Admission: 25¢)
SPECIAL MATINEE TODAY at 12:30
★ David Ladd ★ in "MISTY"
● Plus "The CANADIANS"
(Both in 'Scope & Color)
● Another Exciting Chapter
SON OF GERONIMO
APACHE AVENGER
● Comedy Short! ● Cartoon!
FREE Pepsi-Cola 'til 1 o'Clock!
Atlas

LIMITED ENGAGEMENT — REGULAR PRICES
COMPILED FROM RECENTLY DISCOVERED FILMS OF THE DAYS OF WORLD WAR I
EXPLODING ON THE SCREEN!
THE GUNS OF AUGUST
A Universal Picture
BARBARA W. TUCHMAN'S PULITZER PRIZE BEST-SELLER ABOUT WORLD WAR I
Doors 6:45. Complete Programs at 7 and 9. Feature at 7:35 and 9:35
Adults $1.00. Students, Old Age Pensioners and Veterans 75c. Children 35c.
FOX Cinema

DINGLE HOUSE
Excellent Dining
in an elegant Victorian atmosphere, featuring
Prime Ribs of Beef
Steak and Sea Foods
Open 5-10 p.m. Clsd. Mon.
Reservations EV 2-9171
141 Gorge Rd. East

THE Scope
YOUNG ADULT NIGHT CLUB
presents
An Action-Packed Weekend
featuring
TONIGHT—9 to 1
THE GROUP with Gary Lee
SUNDAY—2 to 5 p.m.
THE REGENTS
$1.00 per couple
COUPLES ONLY
1007 View 386-7131

THE COLONY
FLORA-DORA
SING-ALONG with the HONKY-TONK PIANO
NO COVER CHARGE
TONIGHT 7 P.M.
THE COLONY MOTOR INN
2852 DOUGLAS

TILLICUM OUTDOOR
BOX OFFICE OPENS 7:30
TONIGHT — CARTOON 8 P.M.
SEAN FLYNN the son of Errol Flynn
as THE SON OF CAPTAIN BLOOD
At 8:00
TECHNICOLOR®
In Color—At 10:00
MARLON BRANDO
"The UGLY AMERICAN"

LULU - BELLE
Nightly
at the
Gay Nineties Spare Rib House
World Famous Spare Ribs
CHERRY BANK HOTEL
825 Burdett

On Nov. 8
WIN WITH
WAITE | X
(Inserted by the P.C. Campaign Committee)

ARENA
SATURDAY
Skating
10:30 a.m.—FAMILY
2:30 p.m.—PUBLIC

ARMISTICE DANCE
TONIGHT
George Kreuling's Orchestra will Feature Favorite Selections from the Great Wars
RESERVE NOW
McMorran's
CORDOVA BAY LTD

in VICTORIA... one thing you MUST do is visit the famous COLONY to enjoy the MOST EXCITING FOOD in our town
FAMOUS FOR STEAKS · SEAFOOD · CHICKEN
Colony
STEAK HOUSE
DINNER FROM 5 P.M.
RESERVATIONS PLEASE CALL EV 5-4511
COLONY MOTOR HOTEL
2852 DOUGLAS ST.

National Youth Orchestra of Canada
Summer Session 1966
Orchestral instrumentalists aged 14 to 24 may obtain application forms (which must be returned by Nov. 22, 1965) from the National Youth Orchestra, 180 Bloor St., West, TORONTO, Ont.

CRYSTAL
PUBLIC SWIMMING
SATURDAY
10:00 - 12:00
12:30 - 3:00
3:30 - 5:30
7:30 - 9:00
SUNDAY
2 - 5 p.m.
7 - 10 p.m.
GARDEN

COACH and FOUR
RESTAURANT
Victoria's Finest Steak House
Featuring at the Piano Keyboard
★ BRUCE DUTTON ★
Bastion Square
Open 11:30 - 10 p.m. daily
4:30 - 10 p.m. Sunday
388-5832

ITALIAN DANCE
AT ITALIAN HALL, 804 Kings Rd.
TONIGHT—9 P.M.
With the "SKYLIGHTERS"

ENDS TONIGHT
SLAM BANG HERE COMES SAM
caught in the middle of a two woman jam.
"GOOD NEIGHBOR SAM"
COLORFUL COMEDY IN COLOR
STARRING
Jack Lemmon (He's Terrific), Romy Schneider, Dorothy Provine
"The Apartment", "Yum Yum"—Now This—Wow!
—PLEASE NOTE SPECIAL TIMES—
Doors open 6:30. Feature 6:55 - 9:15.
Complete Shows 6:45 - 9:05.
MONDAY—VICTORIA PREMIERE
"CARRY ON CLEO"
OAK BAY
2184 OAK BAY AVENUE

Sing Along or Dance SATURDAY
COLONIAL ROOM
Featuring our special menu from 8-midnight $1.40
Regular Menu from 5:30 daily
Plus sizzling steaks from our popular Char-Glo Broiler
COLONIAL INN
270 GOVERNMENT ST.
"In the Parliament Buildings Area"
Free parking in our lot
EV 4-7151

"BEST ACTOR" TERENCE STAMP
"BEST ACTRESS" SAMANTHA EGGAR
A FASCINATING, COMPASSIONATE SUSPENSE STORY!"
TECHNICOLOR®
the collector
ADULT ENTERTAINMENT
Odeon 780 Yates 383-0513
SHOW TIMES: 1:00, 3:00, 5:00, 7:05, 9:10

ESQUIMALT SPORTS CENTRE
SATURDAY
10:30 a.m.
TINY TOT SKATING
(Parents Welcome)
2:00 p.m.
PUBLIC SKATING
6:00 p.m.
MINOR HOCKEY NIGHT

St. Matthias Little Theatre Presents
"LIGHT UP THE SKY"
A Comedy in 3 Acts
By Moss Hart
Nov. 9 to 13 Inclusive
Reserv. 386-7300
Tickets at the Door
Wed. and Thurs.
Sponsor Nights
ST. MATTHIAS CHURCH HALL
★ Corner of Richmond and Richardson St.

CRYSTAL
DANCE
THIS SATURDAY
In the Beautiful
"SOUTH SEAS ROOM"
To the Music of
The
Capital City 4 + 1
"Refreshments Available"
For table reservations
Please Phone EV 3-2522
GARDEN

H.M. QUEEN VICTORIA
Photograph of Actual Wax Figure
SEE
1. The Hall of Famous People
2. The "Pieta" after Michelangelo
3. The Enchanted Fairyland
4. The Chamber of Horrors
Many other exciting scenes and figures.
Open Daily 9 a.m. - 5:30 p.m.
Sundays 12 noon - 5:30 p.m.
ROYAL LONDON WAX MUSEUM
In the Crystal Garden
(Operated by the London Wax Museum)

DANCE AND DINE
Saturday Night to the Surfside 62 Combo
at Surfside 62
OPEN ALL YEAR ROUND
Delicious Smorgasbord — Prime Rib Roast or Dinner Menu
GR 7-1422 4558 Cordova Bay Rd.
Reserve Now for Weddings and Club Banquets

From the famed classic that has fascinated over 14,000,000 readers in 15 languages —
Regular Prices
"A HIGH WIND IN JAMAICA"
COLOR
ANTHONY QUINN · JAMES COBURN
LILA KEDROVA
at 1:10, 3:10, 5:10, 7:10, 9:15
CAPITOL
A FAMOUS PLAYERS THEATRE

By Popular Demand
HELD OVER
at
OAK BAY MARINA RESTAURANT
Beach Drive

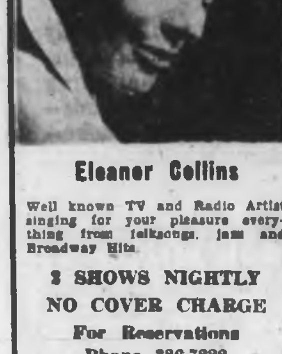

Eleanor Collins
Well known TV and Radio Artist singing for your pleasure everything from folksongs, jazz and Broadway Hits
2 SHOWS NIGHTLY
NO COVER CHARGE
For Reservations
Phone 386-7222
Mon., Tues., Wed. and Thurs. for those who just want an evening snack try our Buccaneer Sandwich $2.50 (After 9 p.m.)

ego interiors
1028 Fort St.—Near Cook
Browse for Gift Ideas!
Dinnerware accessories to enhance any table setting.
See our new and unique items of tableware, such as china, flatware, glassware, stainless steel, teakwood and table mats and napkins, all original imports in contemporary design.
Open Mon. to Sat. 9 to 5:30. Fri. till 9

HOLYROOD HOUSE
Excellent cuisine in the truly Scottish atmosphere of the
"SCOTIA" DINING ROOM
Featuring Scottish Steak Pie, Baron of Beef and sea foods
OPEN DAILY: Luncheon 12-2 p.m. Smorgasbord 5-8 p.m.
Reservations Phone 383-8632 2315 McBride Ave.
Two Minutes Drive up Douglas from Centennial Square

Net Loft
OWING TO POPULAR DEMAND WE WILL
REMAIN OPEN 7 DAYS A WEEK ALL WINTER
Monday to Saturday—Luncheons 11:30 a.m. to 2:30 p.m.
Dinners 5:30 p.m. to 9:30 p.m. Sunday—12 noon to 9 p.m.
HAVE YOU TRIED THE NEW BUSINESSMAN'S LUNCH?
Phone 388-5551 640 Montreal St.

THE MUST-SEE PICTURE OF THE YEAR!
Ship of Fools
COLUMBIA PICTURES PRESENTS A STANLEY KRAMER PRODUCTION
LEIGH SIGNORET FERRER MARVIN WERNER ASHLEY
SEGAL GRECO DUNN KORVIN AND RUEHMANN LILIA SKALA
BASED ON KATHERINE ANNE PORTER'S "SHIP OF FOOLS"
NO FILM SHOW MONDAY
Royal
A FAMOUS PLAYERS THEATRE
Feature starts at 1:10—3:40 6:10—8:47
Adult Entertainment

THE
INFERNO A GO-GO
TONIGHT
Featuring
● VICTORIA'S OWN A GO-GO GIRLS
● THE BARRY RAVEN TRIO
1322A Government St.

Courtroom Parade

Woman Charged in Frauds

A middle-aged woman faced three charges of fraud involving $11,473 in central magistrate's court Friday.

Gladys Naylor, 914 Sioux Place, was remanded to today for election. Earlier in the week she pleaded not guilty to a charge of gaining $500 by fraud.

She was remanded to Monday on that charge.

GREAT DEAL

Prosecutor Peter Birkett said "a great deal of money" was involved.

She was charged Friday with gaining by misrepresentation $1,000 Sept. 27, $500 June 24 and $9,973 between Aug. 1, 1964, and June 30.

Mrs. Naylor was released on $1,000 bail.

★ ★ ★

Escaping from lawful custody was both futile and foolish, Magistrate William Ostler told James Erdman.

Erdman pleaded guilty to escaping from Lakeview Forest Camp July 10. He was sentenced to six months in jail.

OUT SOON

Magistrate Ostler said it was futile to escape because a prisoner couldn't expect to be at large long, foolish because the escape only aggravated the prisoner's position.

The 20-year-old Erdman was due to finish his sentence March 16, 1966.

★ ★ ★

Another escaped prisoner in court was Michael Connolly, who fled Wilkinson Road jail Oct. 14.

Connolly elected to be tried by a judge without a jury and was committed for trial.

★ ★ ★

Peter Cloutiers, who last week admitted two charges of breaking and entering, pleaded guilty to a third one Friday.

He admitted breaking into Victoria Color Photo, 1227 Government, Oct. 15 and taking a tape recorder, a portable two-way radio and a transistor radio worth a total $498.

RECOVERED

On Thursday, Gilbert Larson also pleaded guilty to the same charge.

Det. Richard Berry said the goods were recovered from "other sources."

Cloutiers was remanded to Monday for sentence.

★ ★ ★

Walter Fyfe, 1600 block Fort, pleaded not guilty to possession of stolen goods. He was charged with possession of a tape recorder, a portable two-way radio and a transistor radio valued at above $50.

He was also charged with possession of three women's coats and one woman's sweater, also valued at above $50.

He was remanded to Wednesday.

★ ★ ★

James Dolan's moonlight escapade at the Queen Victoria Inn, 601 Douglas, cost him a $50 fine.

Dolan had pleaded guilty at an earlier hearing to prowling by night. Court was told then how Dolan, of HMCS Yukon, scaled a fire escape at the inn to the sixth floor.

He then retraced his steps down the escape to the third floor, where police found him.

"Obviously it was inspired by alcohol and amorous intent," Magistrate Ostler told him. "You might have killed yourself."

When Mr. Birkett said "it seemed to be a foolhardy escapade," Magistrate Ostler interrupted: "It was a miracle he ever got there!"

Dolan was also placed on a $100 bond for six months.

★ ★ ★

A man who lied to police brought a charge of vagrancy upon himself, Magistrate Ostler said.

Roland Hill, 1485 Derby, pleaded not guilty to the charge and was acquitted.

UNEMPLOYED

Detective - Constable Murray MacArthur said Hills said he was living at a motel when questioned Thursday night.

He said he was unemployed and living on welfare, the court was told.

Detective - Constable MacArthur said he suggested to Hills that he moved out of the motel Oct. 29, owing money.

HONESTY

"Hills said he had left at the date and was now staying with his uncle," the policeman said.

Hills had $17 and some change on him when charged.

Magistrate Ostler, in dismissing the charge, told Hills: "You would probably find that if you had been honest with the police, this would never have happened."

★ ★ ★

Clarence Billett had shown he had the ability to rehabilitate himself, Magistrate Ostler said.

Billett, 404 Sherk, was found guilty of obstructing Constable Douglas Wilson at a downtown cafe Oct. 9.

Prosecutor Birkett detailed Billett's record between 1947 and 1953 when he was convicted of threatening, assault and possession of stolen goods.

He said there had been no convictions for 12 years.

Magistrate Ostler said Billett had shown in those 12 years he had the ability to rehabilitate himself.

He fined Billett $150.

★ ★ ★

"Undue leniency could encourage similar offences among people in similar occupations," Magistrate Ostler told Dennis Morgan, 2861 Carlow.

Morgan pleaded guilty to stealing $160 from Suburban Motors and was jailed for six months.

The thefts took place over a three-month period. Defence counsel Brian Smith said Morgan had not been in trouble before, and the breakup of his marriage played a part in the reversal of his character.

★ ★ ★

The theft of a transistor radio Oct. 29 was out of character for Sonja Hansen, Magistrate Ostler said after reading her probation report.

Miss Hansen pleaded guilty to the theft and was fined $50.

Magistrate Ostler added: "I don't think this will happen again."

Bank Act Needs Amending

KAMLOOPS (CP) — Davie Fulton, former Conservative justice minister, has called for an amendment in the Bank Act "to stop once and for all the burden of grossly excessive interest rate presently being charged by private finance, loan and mortgage companies."

Mr. Fulton told a television audience Thursday night that "fiscal irresponsibility" on the part of the Liberal government would bring about the return of tight money. The result would be even greater hardships on small loan borrowers.

"If a citizen is required to pay as high as 24 per cent interest, sometimes more, then his cost of living must go up by the same 24 per cent.

CRUSHING INTEREST

"Finance companies should not be allowed to borrow money from a charter bank at regular interest rates only to turn around and lend it out to the public at a crushing interest rate," Mr. Fulton said.

In a two - hour television broadcast seen by viewers in the B.C. interior, Mr. Fulton answered questions from the studio audience and telephone questions from constituents.

Candy Bomb

WATERTOWN, S.D. (AP) — Police are trying to find out who put crackerball fireworks into children's halloween trick-or-treat bags. A six - year - old boy bit into one of the devices and suffered severe burns of the mouth when it exploded. Parents of four other youngsters also discovered the fireworks.

Campaigner Sports Crutches

HAMILTON (CP) — It was the lighting, not loose planks which sent Wentworth Tory candidate Joe Sams tumbling from his election platform Thursday night.

But he was back on the hustings Friday, mounted on crutches. He fell from a dimly lit porch while door-to-door campaigning and pulled a tendon in his ankle.

Apartheid Christian, Negroes Approve

LONDON (AP) — Carel de Wet, South African ambassador to Britain, said Thursday apartheid—his country's system of race-separation — is a Christian policy that the black people of Africa want.

Because of apartheid, South Africa is the continent's industrial giant, he told a meeting of the Royal Commonwealth and Royal African societies.

De Wet defended apartheid on three counts:

● Purchasing power of his country's black Africans had increased five-fold in the last 10 years.

● There are about 1,000 foreign non-whites who could not be persuaded to return to their own countries because they were happy in South Africa.

● The Bantu tribesmen now occupy 46 per cent of the country and will have full, separate political and voting rights.

FALSE TEETH HURT? SLIP?
EZO Soft Disposable Cushions Help Give You
A TIGHT FIT FOR REAL COMFORT
EASY TO USE... LONG LASTING
EZO DENTAL CUSHIONS Regular or Heavy Cushions

CANADIAN POETS

The first edition of our hard-back book, "Canadian Horizons," is now being edited for publication.

Any poems of twenty-four lines or less that you may wish to contribute to this edition, should be accompanied by a ten dollar cheque or money order, which entitles you to one copy of this volume in which your poem will be printed.

If unacceptable, your money will be refunded in full.

THUNDER PUBLISHING AGENCY
P.O. Box 1270, Victoria, British Columbia

another Peter Jackson smoker WINS $1000

Mr. Brian Summers (left), R.R.#3, Kamloops, B.C., receives $1000 Peter Jackson Cash Award from Peter Jackson representative Mr. Erle Henders. Certificates worth $1000 are inserted into a number of Peter Jackson packages. Buy a package today — you too can win! W-106

KING SIZE
Peter Jackson...for people with a positive taste!

COAST TO COAST WOOLCO DEPARTMENT STORES

"Bell & Howell"
Autoload Super 8
PROJECTOR

Complete automatic threading from reel to reel. Brightest illumination with fast F1.6, 4 inch lens. Automatic loop setter. Framing dial. Folding, gear driven reel arms. Rugged die cast construction. Permanent factory lubrication. Autoload 400' reel.
Woolco Discount Price, Model No. 356 ..... 99.95

USE YOUR CREDIT— NO DOWN PAYMENT AT WOOLCO

Same Day Service on Black and White Film Developing
In by 10 a.m.—Out by 5 p.m.

REMEMBER A ROLL OF FILM AT WOOLCO COSTS ONLY 1 CENT
BRING IN YOUR NEXT ROLL OF FILM TO WOOLCO FOR PRINTING AND DEVELOPING AND YOU'LL GET ANOTHER ROLL OF FILM FOR ONLY 1 CENT
FAST SERVICE QUALITY DEVELOPING LOWEST PRICES
1 CENT FILM

Film offer includes: 126, 620, 127 and 135 Black and White and Kodacolor. Plus one 5x7 enlargement with each 126 B & W and Kodacolor film.

Open Monday to Friday, 10 a.m. to 10 p.m.
Saturdays, 9 a.m to 10 p.m.
Town & Country Shopping Plaza
Douglas Street and Saanich Road

FORTUNATELY THERE IS AN ANSWER!

Surveys, newscasts and editorials in leading newspapers from coast to coast indicate Canadians will again return a minority government similar to the one we now have. In spite of this fact, we can enjoy a better government.
HERE'S THE ANSWER:

VOTE FOR THE BEST MAN IN YOUR RIDING

REGARDLESS OF YOUR PARTY AFFILIATION
Send our top talent to Ottawa.

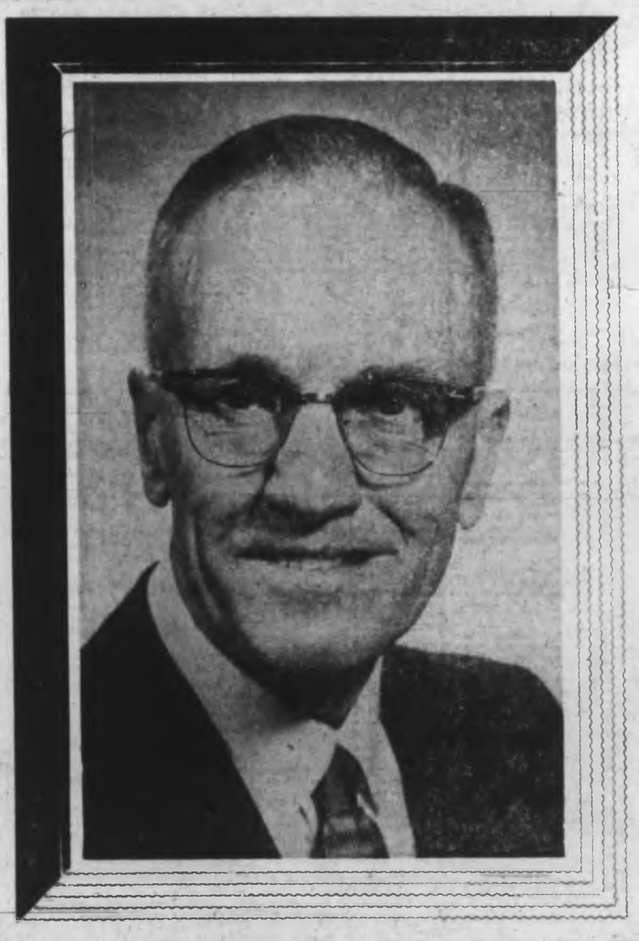

NATIVE SON . . .
For 38 years he was confidant and advisor to the mayors and councils of our city, in a position equivalent to the office of Provincial Secretary in the B.C. Government. In this capacity he gained a vast knowledge of the functions and needs of Greater Victoria. He is a knowledgeable speaker . . . persuasive in debate. Fearless crusader for "right," he's highly regarded by all political parties.
THOUSANDS WHO KNOW HIM WILL AGREE:

FRANK HUNTER IS THE BEST QUALIFIED MAN!

SEND HIM TO OTTAWA NOV. 8!

VOTE HUNTER (M. FRANK) X SOCIAL CREDIT

For Victoria, Oak Bay, Esquimalt Municipality, Saanich Panhandle

Campaign Headquarters, former YMCA Building
Phone 386-7794

Inserted by the Social Credit Campaign Committee for Victoria

386-2121 CLASSIFIED WANT ADS 386-2121

24 Daily Colonist
Saturday, Nov. 6, 1965

AFTER-HOUR TELEPHONES
11:30 p.m. to 7 a.m.
383-8380
Sports 383-7000
Editorial 383-4502 or
Circulation 383-0725

BOX REPLIES
All replies to private box numbers available from 8:00 a.m. to 6:00 p.m. Monday to Friday inclusive.

OFFICE HOURS
Classified Counter, 8:00 a.m. to 6:00 p.m. Business Office, 9:00 a.m. to 5:30 p.m. Monday to Friday inclusive.

CLOSED SATURDAY

TELEPHONE HOURS
8:00 a.m. to 8:00 p.m. Monday to Saturday inclusive.

CLASSIFIED COPY DEADLINES
Regular classified advertisements may be placed at the counter 8:00 a.m. to 5:00 p.m. on the day prior to publication, Monday to Friday inclusive. By telephone 8:00 a.m. to 8:00 p.m. Monday to Saturday inclusive.
All classified semi-display copy must be in the possession of Victoria Press Ltd., 2631 Douglas Street, by 4:00 p.m. on the day prior to publication, with the exception that copy for Sunday Colonist must be in by 4:00 p.m. Friday.

FULL COVERAGE CLASSIFIED RATES
27c per line per day; 76c per line for three days; $1.42 per line for six days. Above rates apply to consecutive insertions. Minimum advertisement two lines only. Contract rates on application.

Birth Notices, $1.30 per insertion.

Marriages, Engagements, In Memoriam Notices, Cards of Thanks, Death and Funeral Notices not exceeding 12 lines, $2.60 first insertion and $1.95 subsequent insertions. Each additional line, 27c daily.

Births, Deaths, Marriages, Engagements, In Memoriam Notices, Cards of Thanks not accepted by telephone.

TERMS OF PUBLICATION
The Victoria Press Ltd. shall not be liable for non-insertion of any advertisement beyond the amount paid for such advertisement.

In the event of an error occurring the liability of Victoria Press Ltd. shall not exceed the charge for the space actually occupied by the item in question.
All claims on error in publication shall be made within 12 hours thereafter and if not made shall not be considered. No claim will be allowed for more than one incorrect insertion nor for errors not affecting the value of the advertisement.
All estimates of cost are approximate. Advertisers will be charged with space actually used.
All advertising copy will be subject to the approval of the Victoria Press Ltd., who reserve the right in its sole discretion to classify, reject or insert copy furnished.

While every endeavor will be made to forward replies to box numbers to the advertiser as soon as possible, we accept no liability in respect of loss or damage alleged to arise through either failure or delay in forwarding such replies, however caused, whether by negligence or otherwise.

SUBSCRIPTION RATES
Wherever carrier service is maintained, $2.00 per month.
Single copy sale price: 10 cents daily; 15 cents Sunday.
By mail Canada and British Commonwealth: one year, $18; six months, $10.00; three months, $5.00; single month, $2.00; Australia, month, $2.50; U.S.A. Foreign, $3.00 per month.
Authorized as second-class mail, Post Office Department, Ottawa.
Member of Audit Bureau of Circulation.

CIRCULATION REPRESENTATIVES
Duncan P. J. Rogers 746-5611
Port Alberni Mrs. A. Nilson 723-8312
Nanaimo R. Lakey SK 3-2766

United States representatives: De CLERQUE SHANNON New York, Chicago, Detroit, Cleveland, Atlanta, San Francisco, Los Angeles.

DUNCAN BUREAU
Duncan Chamber of Commerce Bldg., Post Office Box 182. Office and telephone hours 1 p.m. to 5 p.m., Monday to Friday inclusive.

INDEX TO WANT AD HEADINGS

Classification No.
Acreage for Sale and Wanted 156
Announcements 14
Antiques 85
Apartments to Rent, Furnished 128
Apartments to Rent, Unfurnished 129
Apartments Wanted 130
Auto Body and Painting 109
Auto Repairs and Service 108
Auto Financing and Insurance 110
Bands, Musicians and Orchestras 32
Bicycles 96
Births 1
Boats and Marine 90
Building Supplies 61
Burial Parks 13
Business Opportunities 145
Business Personal 40
Business Services and Directory 36
Cards of Thanks 8
Cars for Sale 100
Cars and Trucks Wanted 113
Chicks, Poultry, Hatching Eggs, Supplies 91
Coming Events 15
Commercial Properties 157
Convalescent and Rest Homes 125
Cottages, Campsites, Summer Resorts 117
Country Homes and Properties 151
Duplexes to Rent 131
Dancing 43
Deaths, Funerals and Lodge Notices 5
Education 42
Engagements 4
Exchange Real Estate 147
Farms for Sale and Wanted 158
Farm Implements 71
Female Help Wanted 24
Florists 12
Foreign, Import and Sports Cars 101
Fuel 60
Funeral Directors 10
Furniture 62
Garden Supplies 74
Gulf Islands Properties 150
Halls, Stores and Offices to Rent 137
Hotels 118
Housekeeping Rooms to Rent 123
Housekeeping Rooms Wanted 126
Houses to Rent, Furnished 132
Houses to Rent, Unfurnished 133
Houses Wanted to Rent 134
Houses for Sale 150
In Memoriam 9
Listings Cancelled 148
Listings Wanted 149
Livestock and Supplies 92
Lost and Found 20
Machinery 72
Male Help Wanted 21
Male or Female Help Wanted 25
Marriages 3
Miscellaneous for Sale 82
Miscellaneous Wanted 83
Miscellaneous to Rent 86
Wanted to Rent, Miscellaneous 87
Monumental 11
Mortgage Loans and Insurance 141
Motorcycles 95
Moving and Hauling 115
Musical Instruments 65
Music Teachers 63A
New Car Directory 91
Parts, Accessories 107
Personal Loans 140
Personals 39
Pets and Supplies 90
Places to Visit 16
Professional Services 37
Property for Sale 154
Property Wanted 155
Restaurants 18
Room and Board 120
Rooms to Rent 121
Rooms Wanted 122
Situations Wanted (Female) 30
Situations Wanted (Male) 29
Situations Wanted (Male or Female) 31
Sporting Goods 79
Stoves and Furnaces 67
Swaps 84
Teachers Wanted 27
Tires 106
Timber 81
Tourist Accommodation 119
Travel 28
Trade Schools 41
Trailers and Trailer Parks 111
Trucks 105
TV, Radio Sales and Service 64
Vacation Guide 119
Wanted to Borrow 142
Wanted to Buy Houses 153
Waterfront Properties 152

PHONE DIRECT
386-2121
TO PLACE YOUR CLASSIFIED AD

1 BIRTHS

GORDON — Born to Mr. and Mrs. Robert M. Gordon, 2223 Cedar Hill Road, Victoria, B.C., at the Royal Jubilee Hospital on October 28, 1965, a son, 8 pounds, a brother for Yvonne and Esther.

LAITINEN—Born to Ole and Bev Laitinen, 3613 West Saanich Rd., Victoria, B.C., at St. Joseph's Hospital on Nov. 4, 1965, a son, Alan Gerard, 7 lbs., 12½ ozs., a brother for Mikael, David and Paula. Our sincere thanks to Dr. E. C. Prevost and staff.

WEHNER—Born to Mr. and Mrs. Gilbert Wehner, 186 Homer Rd., Victoria, at St. Joseph's Hospital on Nov. 3, 1965, a son, James Gilbert, 8 lbs., 6 ozs.; a brother for Marion.

5 DEATHS AND FUNERALS

BECKERLEY — In Victoria on Friday Nov. 5th, 1965, Mrs. Nan Beckerley, aged 82 years. A resident of Victoria for the past 60 years. Survived by two sons, James of Victoria and Leonard of Campbell River, two daughters, Doris of Victoria, and Nan of Vancouver, B.C., 7 grandchildren, 9 great-grandchildren; 2 sisters, Mrs. J. Matthews, Toronto, Mrs. D. Gyles of Detroit. Funeral arrangements will be announced later. Flowers gratefully declined. McCall Bros. in charge of arrangements.

DOIDGE—Harry L. Doidge, born in Devonshire, England, and residing in Victoria since 1908, passed peacefully away in his 83rd year at the Royal Oak Private Hospital. Dearly loved father and father-in-law of Mr. and Mrs. L. T. Doidge, 131 Joseph Street; Mr and Mrs. A. L. Doidge, 451 Obed Avenue, and Mr. and Mrs. C. C. Doidge, 880 Heywood Avenue. Also left to remember him is one grandson, J. Lloyd Doidge, Vancouver, B.C.; his granddaughter, Mrs. H. Gerrard of 131 Joseph Street, and two great-granddaughters, Beverly and Patricia Gerrard; one brother and one sister, in Victoria, B.C.; numerous nieces and nephews. Services will be held in the Sands Mortuary Limited "Memorial Chapel of Chimes" on Saturday, Nov. 6, 1965, at 2 p.m., Rev. C. R. McGillivray officiating. Interment in the Royal Oak Burial Park.

DORSETT—Bert S., of 1460 Stroud Rd., at Royal Jubilee Hospital, Victoria, B.C., in 77th year. He leaves to mourn his loss his beloved wife, Jessie Purvis Vail and one daughter, Mrs. Fred (Irma) Ives, 255 Obed Ave.; also five grandchildren and three great-grandchildren. Mr. Dorsett was born in Pembroke, Ont., and resided in Sudbury and Ottawa before retiring to Victoria 17 years ago. Funeral service Saturday at 3 p.m. in St. Martins-in-the-Field Church, Obed Ave., Rev. Canon R. K. Sampson and Rev. Brian Cowan officiating. Interment Hatley Memorial Gardens. HAYWARD'S FUNERAL CHAPEL in charge of arrangements.

FERGUSON—At the Royal Jubilee Hospital on November 4, 1965, Mrs. Lillian Fraser Ferguson, of 2971 Wascana Street, Victoria. Born in Manitoba and a resident of Victoria for the past 29 years. She is survived by her loving husband Samuel, at the residence; two sisters, Mrs. R. A. (Violet) Hoey of Ottawa, Ont.; Mrs. Robert (Anne) McLean of Hawthorne, Cal; two brothers, Edgar and Newton, both in Winnipeg; nieces and nephews. Mrs. Ferguson was a member of Centennial United Church. Funeral services will be held in the Thomson and Irving Funeral Chapel on Monday, November 8th at 10:30 a.m. Dr. S. Parsons officiating, followed by cremation.

FERSTER — At the Veterans' Hospital on November 5th, 1965, Mr. Ray Ferster, aged 79 years, born in Kansas, U.S.A., and a resident of Colwood, B.C. for the past 5 years, late residence, 1844 A Island Highway. He leaves his wife, Annie, at home; his sons, Raymond Ferster, serving with the R.C.A.F. in Germany, James Ferster, Calgary, Alberta, and Everett Ferster, 697 Donovan Ave., Colwood, B.C.; his daughter, Mrs. M. (Jean) Douthwright, Calgary, Alberta; 13 grandchildren and great-grandchildren. Arrangements will be announced later by the Sands Funeral Chapel of Heather, Colwood, B.C.

IRVINE—After a lengthy illness at his residence, 371 Island Highway, on November 4, 1965, Mr. Robert Irvine, age 81 years. Born in Belfast, Ireland, and had been a resident of View Royal for the past 15 years. Survived by his loving wife, Helen, at home; stepson, Murray Robbins, Vancouver, B.C.; stepdaughter, Mrs. J. P. (Dianne) Klick, Victoria, B.C.; his mother, Mrs. M. Reynolds, Victoria, B.C.; four brothers and three sisters. The late Mr. Irvine served Overseas during the Second World War with the Winnipeg Rifles. Services will be held in the Sands Funeral Chapel of Heather, Colwood, B.C., on Monday, November 8, 1965, at 1:00 p.m., The Very Rev. J. L. W. McLean, D.D. officiating. Cremation.

PARSONAGE—At Victoria on Nov. 3, 1965, Edith Marie, aged 81, widow of Edgar Parsonage, of 527 Head St.; born in Liverpool, Eng., but had been a resident of this city for many years. Survived by a son, Frank, in Victoria and a daughter, Mrs. Al Nesdoly, of Winnipeg. Funeral service in HAYWARD'S FUNERAL CHAPEL on Monday, at 3 p.m., Ven. Arch. A. E. Hendy officiating. Cremation. Supervised parking adjoining the chapel. Flowers gratefully declined.

PETERS—At the Veterans' Hospital on November 3rd, 1965, Mr. George William Peters, aged 61 years, born in Guelph, Ontario, and a resident of Campbell River, B.C. for the past 27 years, late residence, 1141 Redwood St. He leaves his wife, Ann, at home; brothers, Harry Peters, Nanaimo, B.C., and Roy Peters, Vancouver, B.C.; sisters, Mrs. Robert (Irene) Abercrombie and Mrs. Jack (Helen) Jespesen, Vancouver, B.C., Mrs. Hugh (Frances) Miller, Langley, B.C., and Mrs. Claude (Edna) Young, Calgary, Alberta, and his sister-in-law, Mrs. Marie Peters, Duncan, B.C. Services will be held in the Sands Mortuary Limited, "Memorial Chapel of Chimes", on Saturday, November 6th, 1965 at 1:00 p.m. Padre Douglas Kendell officiating. Cremation. Flowers gratefully declined.

PREECE — In hospital in Victoria, B.C. on November 5th, 1965, Albert John Victor Preece, aged 78 years, of 2918 Dickerson Place, born in England and a resident of Victoria since 1906. He is survived by one daughter Mrs. R. (Doris) Oliver, Victoria; one son, Ronald Preece, Victoria; one sister, Mabel Preece, in England; 4 grandchildren. Mr. Preece was a member of the Britannia Branch No. 7, R.C.L. Rev. Canon J. Rogers will conduct the funeral service in the Thomson and Irving Funeral Chapel on Tuesday November 9th at 1:30 p.m. followed by cremation. Flowers gratefully declined. Donations to the Cancer Fund would be appreciated.

SETO—In Victoria, on Nov. 1, 1965, Seto Yuk, aged 80 years, born in Canton, China, and a resident of Victoria for many years, late residence, 1813 Government St. Survived by two sons and two grandchildren in China; also cousins and friends. Services will be held on Saturday, Nov. 6, 1965, at 3:00 p.m. from the Sands Mortuary Limited "Memorial Chapel of Chimes." Rev. C. Y. Chow officiating. Interment Royal Oak Burial Park.

WILKINSON—Suddenly in Victoria on Nov. 4, 1965, Mr. Percy Wilkinson, aged 83 years, of 1038 Collinson St., formerly of Parksville for 43 years. He is survived by his wife, Olive; his daughter, Mrs. H. C. (Alice) Firth of 1712 Fairfield Rd.; his grandson, Kerry; granddaughter, Mrs. Sylvia Johnson and his great-grandson, Douglas Johnson. Services will be held in McCall Bros'. FLORAL CHAPEL, Johnson and Vancouver Sts., on Saturday, Nov. 6 at 3:00 p.m., Rev. Dr. H. W. Kerley officiating. Followed by cremation. (Flowers gratefully declined.)

8 CARDS OF THANKS

We wish to extend our sincere thanks to our many friends and neighbors and the Victoria City Police in appreciation of the many kindnesses, floral offerings and messages of sympathy during our recent bereavement of a loving son and brother.—Mrs. S. Kenny and family.

9 IN MEMORIAM

EKSTROM—In loving memory of our dear mother and grandmother Tekla Ekstrom, who passed away Nov. 5, 1964.
Gone is the face we loved so dear,
Silent is the voice we loved to hear;
Too far away for sight or speech,
But not too far for thought to reach.
Sweet to remember her who once was here,
And who, though absent, is just as dear.
—Sadly missed by Ralph, Gloria, Mark and Cheryl.

10 FUNERAL DIRECTORS

McCALL BROS. Funeral Chapels
1400 Vancouver Street
EV 3-4465 EV 3-4466 EV 3-4467
Covered, heated Concourse. Aids for the Hard-of-Hearing. Free Parking across the Street . . . McCall's

SATURDAY
NELSON, Mr. Norman 10:00 a.m.—Floral Chapel.
WILKINSON, Mr. Percy 3:00 p.m.—Floral Chapel.
TO BE ANNOUNCED
BECKERLEY, Mrs. Nan

THREE FUNERAL CHAPELS DEDICATED TO THOUGHTFUL SERVICE
SANDS MORTUARY LTD. Memorial Chapel of Chimes
Victoria, B.C. EV 3-7511
CHAPEL OF ROSES
Sidney, B.C. 656-2932
CHAPEL OF HEATHER
Colwood, B.C. GR 8-3821
Established 53 years

THOMSON & IRVING Funeral Chapel
Est. 1911 Formerly of Winnipeg
A Dignified and Understanding Service at Moderate Cost
PRE-NEED AT NEED
SHIPMENTS
1625 Quadra Street Phone EV 4-3812

HAYWARD'S CHAPEL
Directors of funeral service. Superior service since 1867. 734 Broughton St., EV 6-3505.
Member "The Order of the Golden Rule"
A. W. Francis W. H. Hayward

CHAPLIN'S FUNERAL CHAPEL
Kindness—Courtesy—Service
1155 Fort EV 4-3512

11 MONUMENTAL

MORTIMER'S MONUMENTAL WORKS ESTABLISHED 1877 "The Finest in Craftsmanship" 623 David Street EV 3-8421

VICTORIA MONUMENT LIMITED "Memorial of Distinction" EV 3-3834

STEWART MONUMENTAL WORKS LTD. Monuments since 1890 1400 May Street EV 4-3452

12 FLORISTS

In Victoria It's BALLANTYNE'S For Flowers
EV 4-0555; Night 478-2873
"Flowers By Wire"
900 Douglas St.
Opp. Strathcona Hotel

BROWN'S THE FLORISTS
In the "Heart of Victoria" for 54 years
Flowers Wired Anywhere
618 View Street
388-5545 EV 4-2521 Nights

14 ANNOUNCEMENTS

WOMEN VOTERS ESQUIMALT-SAANICH
It's Your Day Monday.
Work to Elect PIPES—VERA
You'll Be Glad You Did
Inserted by Social Credit C.C.

14 ANNOUNCEMENTS

EVENING OPTIMIST CLUB
JOINT SOCIAL
INGRAHAM HOTEL
SAT., NOV. 6—7:00 P.M.
Lower Banquet Hall
Guest Speakers:
JOHN HOWE—MR. ROD NELSON
PADRE V. TAYLOR
Entertainment by Carl Hemson

MRS. ELEANOR CHASTON, FORmerly of Esquimalt, now at Gorge Beauty Salon 314 West Gorge Rd. EV 3-4734.

15 COMING EVENTS

LEGION BINGO
Esquimalt Branch No. 172
Britannia Auditorium
1616 Blanshard St.
Friday, Nov. 5—7:45 p.m.
Admission $1—20 Games
Extra Cards 25 cents
14 Games at $12
2 Friendly Neighbors
2 Games at $15
10th Game $50 with Chance to Double
20th Game $100
5 EXTRA GAMES
Proceeds to Veterans' Benevolence
60% Gross in Prizes

The Place To Go SATURDAY NIGHT
Nov. 6—7:45
CHARITY BINGO!
K.P. Hall—723 Cormorant
20 Games $1
5 Extra, 25c Card
ALWAYS GOOD PRIZES including
$10, $15, $20, $25, $35 and $40 Games
Also Progressive Games and Door Draws
Proceeds to Cerebral Palsy Clinic and other PYTHIAN CHARITIES
Come and Enjoy Yourself!

EAGLE CHARITY BINGO
SATURDAY, NOV. 6, 7:30 p.m.
EAGLES HOME
737 VIEW STREET
No game less than $10
Five extra games
Refreshments available
Come and enjoy yourself at the most friendly game in town
20 GAMES, 3 CARDS—$1
Admission $1.00

30 And Up Club (Unattached) Dance Victoria Ballroom every Sat., 9-12. At our dances we've real good fun, Kick up your heels—plan to come! If you stay home you get too tame, Enjoy yourself in life's fine game.

SMORGASBORD, NORWAY HOUSE, 1110 Hillside, Nov. 13, 5:30-7:30. Programme 8-9; Dance 9-1. Price $2.25 per person. Children 6-12, $1. Come and enjoy yourself. For reservations phone 385-8214.

OLD-TIME DANCE, LAKE HILL Hall, 3980 Quadra, Saturday, 9-12, 75c. Columbian Orchestra.

I.O.D.E. PENNY SALE STARTS Nov. 12, lobby Odeon Theatre.

16 PLACES TO VISIT

CIRCULAR TOUR INCLUDING SALMON STEAK DINNER AT JORDAN RIVER HOTEL. Special return fare $5.50. See the beautiful west coast thru to Port Renfrew with West Coast Trails bus leaving C & C Depot Sun., 10 a.m., returning via scenic Cowichan Valley. Ph. 385-1401 or 478-2073.

20 LOST AND FOUND

LOST IN ESQUIMALT, PAIR glasses, wine color, Thursday EV 6-1672.

LOST, IN VICINITY OF OAK BAY Avenue, hearing aid. Ph. EV 2-5624 if found.

LOST — WHITE WITH BLACK patch cat on Admirals Rd. Reward 386-3804.

LOST YOUR PET? HOMES WANTed found SPCA EV 3-6614

21 MALE HELP WANTED

CANADIAN FORCES OPPORTUNITIES
The Canadian Forces needs young men NOW to serve as soldiers, sailors and airmen. Plan your future—embark on a challenging and adventurous career in the Canadian Forces. You are eligible to serve if you are a Canadian citizen, a single male, age 17-29, physically fit and have Grade 8 education or better. For complete details on the many opportunities and benefits that are immediately available contact your
CANADIAN FORCES RECRUITING CENTRE
1002 Wharf St., Victoria
386-8022
8 a.m. - 5 p.m., Mon. - Fri.

CORPORATION OF THE TOWNSHIP OF ESQUIMALT DRAUGHTSMAN
Applications are invited for the position of Draughtsman at a pay scale of $471.50 rising to $517.00 per month in three annual increments.
Preference will be given applicants with some knowledge of housing design and construction.
Applications should be in the hands of the undersigned not later than 5:00 p.m., Wednesday, November 10th, 1965.
J. Graeme, Municipal Engineer, Municipal Hall, Esquimalt, B.C.

House construction company has position open for salesman to take charge of buying and selling properties, and selling new and used homes. Good personality with excellent background and able to meet the public to discuss building, etc. Guaranteed salary plus extra percentage income! Write in own handwriting giving details of age, education, last employment, marital status, references, to Victoria Press, Box 244.

WHITTAKER & REVERCOMB Ltd., 840 View, is looking for a fully qualified and experienced wholesale automotive counter man. Please do not apply unless you have a minimum of five years on the counter.

OPPORTUNITY KNOCKS. EXPERienced guaranteed lamp salesman. None other need apply. If interested, write today to Dominion Lighting Corporation, P.O. Box 782, Hamilton, Ontario.

2 DIRECT SALESMEN WANTED immediately. Must have own transportation. Good opportunity for promotion. Apply Victoria Press, Box 207.

WANTED FULLY EXPERIENCED upholsterer, steady job, good wages. Apply 2813 Sooke Rd., or phone GR 8-4008.

EXPERIENCED PRODUCE CLERK Minimum 1 year experience. Starting salary $85 weekly. Apply Victoria Press, Box 256.

2 PERMANENT POSITIONS WITH promotion opportunity. Direct selling 9 to 5. 40% commission. Car a must. 477-3626 after 5 p.m.

21 MALE HELP WANTED

ACCOUNTANTS
Applicants should have the following qualifications:
1. C.G.A. or R.I.A. student.
2. Age 21 - 30.
3. Willing to transfer to divisions outside metropolitan centres.
4. Starting salary dependent upon experience and qualifications, minimum $425.00.

An excellent opportunity exists for advancement in the Accounting Departments of a fully integrated forest industry firm with operations coast-to-coast. All applications will be treated in confidence.

Reply by letter stating experience, training, education, age, marital status and phone number to:
CROWN ZELLERBACH CAN. LTD.
P.O. Box 2079,
Vancouver 3, B.C.

ARE YOU LOOKING FOR A NEW CAREER,
today (or 1966) real estate is extremely interesting, fascinating and rewarding for those who are willing to apply themselves. The future is in your hands, with ample opportunity to advance at your own speed. We are able to offer prestige offices, with every facility to maintain a very congenial and cooperative sales staff. Our training classes will be starting soon for those who wish to take the Pre-licensing Course and commence a worthwhile career in the real estate business.
Apply in confidence to Mr. John Hicks, Sales Manager, and discuss future possibilities.
D. F. Hanley Agencies Ltd.
3293 Douglas St.
385-1781

ENSIGN MOTORS LTD.
1061 YATES AT COOK
WANTED IMMEDIATELY FULLY EXPERIENCED LUBRICATION MAN FOR TEXACO SERVICE STN. TOP PAY WITH M.S.I. AND GROUP INSURANCE PLAN
APPLY 10 A.M. - 3 P.M. IN PERSON TO HARRY BUCKLE

WE NEED A SALESMAN
A national company has immediate opening for a salesman for Vancouver Island.
He will have an outstanding line of Advertising Specialties, Calendars, Business Gifts, Commercial Christmas Cards, Continuous Forms, etc. Large protected territory and repeat business.
We are looking for an ambitious, conscientious self-starter. Top commission rates. Car essential.
Apply giving full particulars, age, previous experience, etc., to Victoria Press, Box 129.

MILLWRIGHT FOREMAN
Required for large, modern sawmill located at Tahsis, B.C. This community offers fishing, boating, hiking and has full educational facilities to grade 12 and also fully qualified Resident Doctor.
This is a permanent staff position and only men with effective supervisory ability and a knowledge of Pacific Coast sawmilling need apply. Good starting salary with programmed merit increases.
Forward full particulars to:
Tahsis Company Ltd.,
Personnel Department,
1201 West Pender St.,
Vancouver 1, B.C.

ASSISTANT PERSONNEL SUPERVISOR
For our sawmill and plywood plants in the New Westminster area employing 800. Successful applicant should have previous experience in the forest industry preferably in personnel and safety, and a strong interest in advancing in the personnel field. Excellent fringe benefits. Salary commensurate with ability. Reply in writing to Canadian Collieries Resources Limited, P.O. Box 700, New Westminster, B.C.

CAREER-MINDED MEN
A progressive, well-established firm wishes to engage 2 salesmen for its Victoria branch. These are permanent positions that offer substantial earnings, and professional standing in the community. There are definite management opportunities for established, mature men. Apply manager, 623 Yates St., 388-5155.

HOUSE CONSTRUCTION SUPERvisor familiar with NHA homes and practical experience in all parts of construction. Monthly salary, guaranteed work the year round for the right man. MSI. Apply giving details of experience, marital status, age, etc., to Victoria Press, Box 224.

$400 - $800 PER MONTH TO BE trained in Business Life Insurance. Applicants must be between 25 and 40, of good character, ambitious, with a Grade 12 education. Must also have a 3-year residency period in Victoria or Nanaimo. For interview phone Mr. R. D. Schill at EV 2-4268.

LARGE PROGRESSIVE INSURance company requires staff adjuster for Vancouver area, age 25-35. Good starting salary, benefits and car supplied. Practical auto body repair and appraising experience required. Excellent opportunity for advancement. Apply to Victoria Press, Box 237.

CHRISTIAN MAN NEEDED. FULL or part time. Lifetime security. Experience Sunday school, ministry helpful. Earn $100 weekly on commission and up. No competition. Write John Rudin Co., 22 West Madison St., Chicago 2, Ill.

HERDSMAN WANTED FOR large dairy herd. Close to Victoria. Good house, Workmen's Compensation, M.S.I., etc. Only experienced man need apply. 479-3841.

MARRIED MAN FOR DAIRY farm, non-smoker. Good wages and house supplied. Reply giving age and experience. Victoria Press, Box 264.

EXPERIENCED USED CAR SALESman required for used car sales. Call Jack Weatherbee at 388-5622.

25 MALE OR FEMALE HELP WANTED

MANAGER FOR LOCAL TOURIST attraction. Responsibilities include personnel supervision and co-ordination, gift shop merchandising, premises upkeep and appearance and customer relations. Previous management experience preferable. Responsibilities and working hours are heavy during peak tourist season but decrease significantly in winter months. Apply in writing to P.O. Box 933, Victoria, B.C.

COMFORTABLE COTTAGE AVAILable for married couple, suitable for university student with wife able to do occasional baby-sitting or ironing. Rent free plus some remunerations according to duties performed. 388-6611, Local 54.

ACTIVE MIDDLE-AGED COUPLE (no encumbrances) with experience as caretakers for adult block. Salary and suite. Workers only need apply. Victoria Press, Box 237.

HAIRDRESSER WITH CLIENTELE to rent space or be employed. Guaranteed wage plus commission. Tyrrell's Ltd. 809 Courtney. 383-6631.

EXPERIENCED HOLLY CUTTERS for end of November. GR 7-3787.

24 FEMALE HELP WANTED

BANQUET ROOM HOSTESS AND part-time banquet room waitresses. Phone Mr. C. Park. EV 3-3013.

26 FEMALE HELP WANTED

REAL ESTATE
V.I. SCHOOL FOR BEGINNERS
EXCLUSIVELY for those interested in entering Real Estate property selling.
a) Preliminary counselling;
b) Applicant qualifying;
c) Sponsoring;
d) Correspondence course tutoring.
Without cost or obligation save yourself time and money by first consulting 384-8121
SPROTT-SHAW SCHOOL OF COMMERCE

CAPABLE, DEPENDABLE WOMAN in forties or fifties for light duties a few hours daily in suburban home in exchange for 2-bedroom, unfurnished cottage and utilities. Apply Victoria Press, Box 138.

COFFEE HOUSE REQUIRES EXperienced hostess, 7 a.m. to 11 a.m. Monday to Friday. Hourly rate rising from 95c to $1.25. Please apply in person, Coffee Mac's, 617 Gorge Rd.

WANTED — MATURE YOUNG lady, early 30s. Smart appearance. Sales experience and car essential. Part or full time. For appointment phone 385-5708.

YOUNG GIRL, TO LIVE IN, AND look after children, do some light housework, while mother works. (Unwed mother welcome). 383-3831 after 6 p.m.

CLERK - STENOGRAPHER FOR general insurance office. Reply in own handwriting, stating age, qualifications and marital status. Victoria Press, Box 253.

GUARANTEED!
Every Avon product is guaranteed —and we can guarantee you a fine income working the Avon way. Ph. EV 4-7348, eves.

PERMANENT PART-TIME EMployment for experienced counter clerk for modern shoe repair. Reply giving previous experience. Victoria Press, Box 240.

MATURE PERSON TO LOOK AFter 2 pre-school children from 8 a.m. to 5:30 p.m., 5-day week. By Nov. 15. Tillicum-Carey Rd. Phone GR 9-1477.

EXPERIENCED WAITRESSES, Paul's Restaurant Ltd., 1900 Douglas, full time. Shift work. Apply 12-8 p.m.

MATURE, EXPERIENCED WAITress wanted immediately. Apply in person. Brenta Lodge, Brentwood Bay.

EXPERIENCED WAITRESS. 5-DAY week, 3-11 p.m. Apply eves. in person, Evelyn's Coffee Shop, 788 Yates St.

DOCTOR DESIRES PART-TIME medical typist for office. Apply in own handwriting to Victoria Press, Box 231.

MATURE LADY, NON-SMOKER, one desiring good home preferably, to do plain cooking. Sleep in. Ph. 382-0623.

TO LIVE IN, A COMPANION HELP for elderly healthy woman in family of 3 adults. Outside help kept. Good wages, car, time off. GR 9-2380.

EXPERIENCED LEGAL STENOgrapher for part time. Evenings or weekend work. Apply Victoria Press, Box 233.

HOUSEKEEPER WANTED, 25 TO 35; 1 or 2 children accepted. Ph. 478-4218.

WANTED STYLIST. FULL TIME, steady employment 386-6914 day, 477-3033 evenings.

WOMAN, 18-30, TO DRIVE CLEANing routes. Apply Style-Tone Cleaners, 2432 Beacon Ave., Sidney.

EXPERIENCED WAITRESS WANTed. Apply Coffee House, Mayfair Shopping Centre.

YOUNG LADY FOR WRAPPING and errands. Jewellery store. Permanent. Victoria Press, Box 265.

WOMAN TO CARE FOR YOUNG children. Housekeeping duties live-in. 656-2358.

"FULLERETTES" EARN GOOD money part time. 477-3626.

WAITRESS WANTED FROM 11-8. Apply Drake Cafe, 538 Johnson St.

27 TEACHERS WANTED

Commencing January, 1966, the following teachers are required:
SECONDARY
Social Studies and English, Grades 10 and 11
ELEMENTARY
Grade two, City School.
Apply to H. D. Abbott, District Superintendent of Schools, 425 Selby St., Nanaimo.

TEACHER FOR KINDERGARTEN required immediately. Teaching certificate required. Apply to H. D. Abbot, District Superintendent of Schools, School District No. 68 (Nanaimo.)

WANTED FOR JANUARY — Graduate mathematics teacher for girls' independent school on Vancouver Island. Please reply to Victoria Press, Box 221.

29 SITUATIONS WANTED MALE

WANTED, JOBS FOR NEEDY MEN
HARBOR LIGHT CORPS
(THE SALVATION ARMY)
EV 4-8396

DUTCH GARDENER — LANDscaping, gardens rearranged and cleaned up. Lawns prepared and seeded. Tree service. Rockeries, rock walls, cement work. Patios, ponds, pruning. EV 2-0627.

ACTIVE INSURANCE AND REAL estate agent wants to join firm of which he may gradually acquire part or full ownership. Victoria Press, Box 241.

I DO PART-TIME DRAFTING evenings in my home. Inventors and others use my services and find them reasonable. Why not you? Please call 385-7435 after 6 p.m.

PAPERHANGING, PAINTING, ALterations, general repairs, gutters. Guaranteed workmanship. 384-4851 384-9755

DUTCH GARDENER, LANDSCAPE work, rock walls to patio gardening, cleanups, tree pruning, backhoe. EV 5-8281 or EV 3-6810.

MARRIED MAN, 48, WOULD LIKE part time work, painting, carpentering, gutters cleaned and repaired. EV 3-7916

TWO YOUNG MEN, AGE 18, WANT work. Best ref.; one has driver's licence. Will do anything. Phone EV 6-6569

CAPABLE, RELIABLE YOUTH desires steady employment in Victoria area. 658-5861.

PAINTER, CLEAN TRADESMAN Big or small jobs. Ph. EV 2-5908. 479-7295.

JOBS BIG OR SMALL, PROFESsional painting. Winter rates in effect. EV 8-6394.

GUTTERS RENEWED ALSO ALL paint work. GR 8-2742, GR 8-6612

FINER GARDEN MAINTENANCE, pruning, transplanting. EV 2-0201.

CARPENTER, FRAME, FINISHing or maintenance. EV 3-8887.

YOUNG MAN, 20, SEEKS FULL-time job. EV 5-9910.

30 SITUATIONS WANTED FEMALE

WILL BABY-SIT IN MY HOME, 5 days a week. $2 a day, including lunch. Saanich district. 652-2560.

WILL GIVE WONDERFUL CARE to child up to 5 years, my home. GR 7-3942.

YOUNG WOMAN SEEKS EMployment, 3 nights a week, start at 7 p.m. EV 8-4680.

SPEEDY CLEANUP, SPECIALIZE in house cleaning. Licensed and bonded. EV 5-8949.

DAY CARE FOR PRE-SCHOOL child or children. Town and Country. Mayfair Shopping district. 384-6262

CHILD CARE IN MY HOME, $2 a day. Gorge-Tillicum area. Ph. EV 4-6688.

PERMANENT CHILD CARE, MY home. Transportation supplied. 479-6966.

WILL CARE FOR CHILD MY home. Esquimalt area. 385-3231.

HOUSEKEEPER LIVE IN. EV 2-6841.

30 SITUATIONS WANTED FEMALE

GIRL, 27, BRITISH PUBLIC School education, holder of national diploma in dairying and 4 years' experience in telecommunications, typing speed 40, wishes to obtain interesting job in Victoria area. Ph. 652-1504.

PRAIRIE LADY WOULD BABYSIT one child, be companion or sit with elderly person or do very light housework. Live in. Weekends and some evenings free. $10 per week. Victoria Press, Box 208.

ALL TYPES OF FLOORS EXpertly cleaned, waxed and polished by machines. Homes our specialty. Gregg's. Established 1930. EV 4-5023.

WIDOW WISHES HOUSEKEEPING position. Plain cooking. Live in. Victoria Press, Box 250.

HANDYMAN, ODD JOBS, ALTERations, paintings. 388-5239.

WIDOW WILL BABY-SIT, YOUR home. Light housework. 383-6606.

32 BANDS, MUSICIANS, ORCHESTRAS

EXPERIENCED DRUMMER available. Phone Pat, 385-4128.

36 BUSINESS SERVICES AND DIRECTORY

Asphalt Paving

O.K. PAVING COMPANY
386-3414
FREE ESTIMATES—EASY TERMS

Bricklayers

FIREPLACES, CHIMNEYS AND repairs, etc. EV 2-1391.

Carpenters

FINISHING, CABINETS, TILING, minor repairs, sundecks, gutters, carports, windows and doors installed, etc. By contract or hour. Bob Mackenzie, 383-8191, 384-6982.

ALTERATIONS, CABINET WORK, refinishing counter tops and general repairs. Call E. Murphy, 385-6360.

ENGLISH CABINET MAKING Kitchen cabinets, general carpentry Free estimates G. Coultas 479-1663

KITCHEN CABINETS, VANITIES, renew counter tops. General carpentry. Bill Pearce. 382-4633.

CABINETS, FINISHING, GENeral carpentry. Knud Thomsen, 384-4951.

QUALITY WORK AT REASONABLE rates. Additions, renovations, etc. Estimates plans Glover 658-5331

CARPENTER, SEMI - RETIRED reasonable rates. 382-4307.

Carpets and Linoleum

TOP QUALITY WOOL CARPETING
in 12 and 15-ft. widths
20 colors
½ OFF REG. PRICE
CONTINENTAL HOME SUPPLY LTD.
851 Johnson 386-2458

ARMSTRONG'S & DOMINION OIL Cloth's latest in inlaid and Cortons latest in tiles. Qualified experts on your carpets and linoleum floor supplied and installed. Standard Furniture Co. 737 Yates St. EV 2-5111

HOURIGANS CARPETS AND LINOS Ltd.—Carpets, Linoleums, Ceramic plastic Tiles, supplied and installed. Free estimates. 713 Pandora. Phone EV 6-2401

Cement

ANYTHING IN CONCRETE SWIMming pools, pre-cast septic tanks, etc. Cement mixer for rent. Rock blasting W & N. Trace. 479-3671.

FRED REYNOLDS — CONCRETE placing and finishing. Free estimates. Phone 384-4453.

ALL KINDS OF CEMENT FINISHings. Albert DeGendt, cement contractor. Free estimates. 383-5584.

CEMENT AND DRAIN WORK Birkett GR 8-2835

JEANPIERRE "THE CEMENT Man." Free estimates GR 9-4987

CEMENT SEWERS, DRAINS EV 4-8308 Frank Politano EV 3-2495

Clean-Up Service

J & H HANDY MAN SERVICE Basements and yards cleared, leaves vacuumed and removed. Rototilling, odd jobs. Free estimates. Howard 479-5760 Jim 382-0845.

RUBBISH HAULED BASEMENTS cleaned. Have commercial vacuum cleaner. Fences built. Drains laid EV 4-6718 anytime. Free estimates J. C. Van Nes.

JUNK, DEBRIS, ETC., HAULED now. No load too small or too big. Best rates in Victoria. Freelance Haulers. 658-8251.

CLEANUP AND HAULING, FREE estimates. 479-1446.

BASEMENT AND YARD CLEANing, fences built, etc. EV 6-7435.

BASEMENTS, YARDS CLEANED and hauled away. Licensed. 478-6817.

Contractors

FARMER CONSTRUCTION LTD.
Repair Dept
Alterations, concrete, carpentry and sewer work Phone 388-5121.

MYERS & HILL-TOUT
Repairs and Alterations
Swimming Pools
383-1813 or 388-4625

GUARANTEED HOMES
383-5481 24 Hours
Add that new kitchen, bathroom, family room or bedroom NOW.

ALTERATIONS, ADDITIONS, REpairs and painting. No job too small or too large.
PIONEER DECORATORS
384-4851 384-9755

LUNEY BROS. & HAMILTON
Repairs alterations - EV 2-4218

G H WHEATON, LTD.
Repairs, Alterations EV 2-2150

LITZ HOUSE MOVING
Raising and levelling. Star Oil.
GR 8-6714 385-6858

HAWTHORNE CONSTRUCTION Home improvements, design service, foundation repairs. GR 9-6979.

J B W CONSTRUCTION AS LOW as $11.25 per square foot N H A V L A Renovating 656-2512

KASAPI CONSTRUCTION NHA and conventional homes, also commercial buildings 386-6181

ROOF GUTTERS, STORM DRAINS cleaned, drains installed. EV 2-0047.

Draperies

DRAPERIES EXPERTLY MADE Eiderdowns, bedspreads. EV 3-0980.

DRAPERIES PROFESSIONALLY made for homes, offices EV 5-3788.

Dress Rentals

FORMALS, WEDDING OUTFITS The Fashion Craft Shop. 28 Burnside Rd. W. 385-1542.

Dressmaking

COUTURE DRESSMAKING FOR that total look. The Fashion Craft Shop, 28 Burnside W 385-1542.

FASHION DOLL CLOTHES AND children's clothes, made to order. EV 4-7626.

DRESSMAKING, SUITS, COATS alterations 3033 Avebury EV 3-8074

MALKA COUTURE FASHIONS 1150 Yates 388-4021

Equipment Rentals

MUTUAL EQUIPMENT RENTALS LTD
Days 386-6186 Evenings 658-5774
Complete line of cranes, shovels, drag lines, back hoes, air compressors and accessories

36 BUSINESS SERVICES AND DIRECTORY

Electrical Contractors

OLDER HOMES REWIRED, APpliance connections. We finance through B.C. Hydro Plan. EDDY'S ELECTRIC EV 5-7866

ELECTRIC HEATING WIRING HYDRO FINANCED YORK ELECTRIC EV 3-7306

EXPERT WIRING ON NEW or older homes. Hydro financed McCoy GR 9-5861.

Flooring and Sanding

ALL TYPES OF FLOORS EXPERTly cleaned, waxed and polished by machine. Homes our specialty. Gregg's Established 1930 EV 4-5023

Furriers

RESTYLING NEW PATTERNS. Jackets, coats, stoles, hats, collars. Will call. 15 years same location. Paul, 205 Beach Drive. EV 2-8880.

Gutter Cleaning and Repairs

GUTTERS RENEWED, REPAIRED and cleaned. 386-6822 or 384-8501.

Hairdressers

SPECIAL OFFER, PERMS. NEW Ray Beauty, 820 Pandora, 384-3644.

Jewellers

BIRKS
JEWELLERS — SILVERSMITHS
Jewellery and silverware skilfully repaired or made over by Birks craftsmen. Silverware repaired and replated. All watch repairing done in our shop and guaranteed for one year. Pearls and beads restrung. Diamonds and precious stone jewellery sold on consignment. Estimates gladly given without obligation.
706 YATES STREET EV 2-4241

Landscaping

LANDSCAPING – FOR PROFESsional landscaping see Fred Hulgaard at Royal Oak Gardens, 4880 Pat Bay Highway Phone 658-5083. 25 years of experience.

VICTORIA'S LEADING NURSERY in every respect. Free estimates and planning. Budget plan available Layritz Nurseries. GR 9-3434.

AVAILABLE NOW AT REASONable rates, experienced at landscaping, rock work, patio, lawns. Ph Slavko, 479-2272.

BARKER LANDSCAPING Rock Work, Patios, etc. Lawn specialists Terms EV 2-8328

GARDEN MAINTENANCE, FREE estimates. EV 5-6844, GR 7-4169.

Masonry

STONE AND BRICKWORK Work guaranteed. EV 2-8028

Painters and Decorators

FALL CLEANING?
Let professionals do it and avoid the mess. Satisfaction guaranteed. Painting and paint washing. Free estimates.
GREGG'S PAINTING
Contract Dept. EV 4-5023

ISLAND DECORATORS
Painters Paperhangers
Spray Painters
Plaster Repairs
Convenient Time Payments
EV 3-9059 Eves EV 2-1479

CLARK & PATTISON PAINTING CONTRACTORS LTD. Brush or spray. Paperhangers. Texture and vinyl work. Will do all or part of any job. Paint store (BAPCO and GENERAL paints), and rentals of all painters' equipment. Terms if desired. Phone EV 4-0448. 760 Princess Avenue

E. PETERSON
PAINTING AND DECORATING
"Personalized Advisory Service"
30 Years Experience
Vinyl, Murals and Fabric Applied
Expert Paperhanging.
For free estimates call 384-6812.

IF YOU NEED PAINTING OR paperhanging, repairs, you make no mistake when you call Tommy Harker, EV 3-8773. Special fall rates. Clean, fast, efficient.

PIONEER DECORATORS
Painting — Brush or Spray. Paper hanging, surface repairs.
TIME PAYMENT IF REQUIRED
384-4851 384-9755

WEBB & SON
EV 4-0437 Paperhanging painting Quick, clean, reliable. First-class workmanship. Thirty years' experience. Victoria. Terms if desired.

PAINTING, INTERIOR AND EXterior; good reference; free estimates. Harold. 479-5402.

AVERAGE BEDROOMS PAINTED, $39; 2 or more $35 each, including best paints. Hutchinson. EV 2-4758

PAINTING AND DECORATING Reasonable rates, satisfaction guaranteed. Terms EV 2-7985 GR 9-2473

EXTERIOR - INTERIOR Special low prices. Call for free estimate Douglas 385-5761

PAINTING, PAPERHANGING stucco painting D. Smythe. Ph. EV 2-2887

Pawnbrokers

WE PAWN MOST THINGS—INCLUDING YOUR WIFE
For money in a hurry you can't beat Victoria's best known PAWNBROKER. 617 Johnson Street Phone EV 3-9512 Opposite Pet Shop

Pottery

GILMAR NEW STOCK OF MODern pottery. 1700 Kings. EV 5-8113.

Photo Engraving

PHOTO ENGRAVING
Half Tone Line and Color
Engraving Commercial Art
ISLAND ENGRAVERS
649 Pembroke, just below Douglas
Phone EV 2-8831

Plasterers

For quality workmanship from men of integrity, consult a member of the
VANCOUVER ISLAND PLASTER INDUSTRIES ASSOCIATION
Phone 652-1121 or 382-8121

PLASTERING, STUCCO, PATCHING and repairs. GR 9-4779

Plumbing and Heating

PITT & HOLT LTD.
J. WELHAM Prop
Sheet Metal Work, Plumbing, Heating Installations. Oil Burners.
802 Esquimalt Rd EV 3-7413

NEED A PLUMBER?
Free estimates. Work guaranteed Phone 386-2053 or 385-4045.

Roofing, Insulation and Siding

WOODWARD'S STORES (Victoria Ltd.)
RELIABLE Roofing and Installation using DOMTAR materials. Installed by EXPERIENCED roofers. Satisfaction guaranteed.
Call 386-3322

VICTORIA ROOFING AND INSULATION CO. LTD.
Asphalt shingles, cedar and shakes, gutters and wall tile. Free estimates
NO DOWN PAYMENT
EASY TERMS
922 Fort Street EV 2-2331

PARKER, JOHNSTON
1924 Broad LTD EV 2-9181
ROOFING, INSULATION at its very BEST. Over 50 years' combined experience to stand the TEST

Save, Save, Save
Read the classified bargains daily.

36 BUSINESS SERVICES AND DIRECTORY

Seamless Flooring

TORGINOL
Throw away your floor polisher! Torginol floors need no wax, won't mark or scratch, just a swish with a wet mop and presto! the permanent shine comes through. No seams or cracks and 40,000 color combinations to choose from—we have laid 50,000 ft. this year. For free demonstration and estimate call
Maroda Industries,
877 Goldstream.
478-4321.

Tree Service

SCIENTIFIC PRUNING, SPRAYing, removal. Large shade and fruit trees. Power stump chipper. Insured. Chas. A. Cowne Tree Surgeons Ltd EV 2-1676, eves EV 4-1653

TREES, FELLS, STUMPS REmoved. Reasonable rates. Phone GR 9-5637 or GR 8-1971.

HAMBROOK "THE TREE MAN." Reasonable. EV 4-1645, EV 4-5236

37 PROFESSIONAL SERVICES

Blueprints

CUSTOM DESIGN PLAN SERVICE. NHA and VLA specialists. Call Mr. Jones 385-2236 or EV 4-3112. Victoria Construction Ltd.

HOMES DESIGNED. COMPLETE drafting service. Reasonable. Ph. EV 5-4301.

Duplication

PROFESSIONAL DUPLICATING Service. Stencil cutting and typing, letters, forms, and mailing service. Phone 382-6771 after 6 p.m.

39 PERSONALS

MAN, MIDDLE-AGE, ACTIVE, INtelligent, varied interests, comfortable, wishes meet personable young lady for companionship. Details in confidence. Victoria Press, Box 249.

ANYONE KNOWING THE WHEREabouts of Kathleen Patricia Robert of Port Alberni, formerly of Ucluelet, please contact Victoria Press, Box 219. Matter of urgent personal concern.

Anyone knowing the whereabouts of Phyllis Patricia Watts, formerly of Duncan, please contact Victoria Press, Box 191. Matter of urgent personal concern.

ALCOHOLICS ANONYMOUS
Having trouble with your drinking? Contact Alcoholics Anonymous at EV 3-0415 or P.O. Box L, Victoria. B.C. Confidential

40 BUSINESS PERSONALS

Spending the Winter in SOUTHERN CALIFORNIA?
Write Jorden & Chisman Real Estate
for your winter rental.
31678 Coast Hwy.,
South Laguna, California

AUTHORS INVITED SUBMIT MSS. all types (including poems), for book publication. Reasonable terms. Stockwell Ltd., Ilfracombe, England. (Estd. 1898.)

SPECIAL ATTENTION GIVEN TO selling your land, buildings, mortgages. All listings needed now. ALLAN KLENMAN EV 2-1693, G. RANDALL LTD. EV 4-8109.

SWIMMING AND SAUNA PRIVIleges in Victoria's most beautiful enclosed pool. Available on restricted basis. Apply Victoria Press, Box 104.

MARVELLOUS ASTHMA AND ARthritis remedy. Write Box 232, Marysville, Washington.

MAGICIAN TAKING BOOKINGS now for Christmas parties. 656-2650.

ANONYMOUS MARRIAGE BUREAU Post Office Box 337, Victoria.

41 TRADE SCHOOLS

ENROLL NOW
FALL CLASSES
IBM
Keypunch
Tab-accounting
Computer programming
For information write:
McKAY TECHNICAL INSTITUTE,
Victoria Press, Box 248.

HEAVY EQUIPMENT
Earn big pay as operators or mechanics. We train on live equipment — shovels, dozers, scrapers, graders. For full information write Greer Tech., Victoria Press, Box 343.

42 EDUCATION

TUTORING
Students are being helped by dedicated teachers, daily. School problems are overcome. Interest and confidence are restored. We help all the way from a primary reading problem to a difficult university subject. Enrol now at Universal Tutoring College.
PHONE 386-3478 TODAY.

Little Jack Horner Kindergarten HAS EXPANDED
A few vacancies in morning and afternoon classes. 4 and 5-year-olds. Qualified staff. Royal Oak, Quadra area. 479-2388.

TUTOR FRENCH, MATH. NEW and old method. EV 2-7866

ENCYCLOPAEDIA BRITANNICA, world reference standard. EV 4-5094.

FRENCH TUTOR. 385-2594.

43 DANCING

EILEEN'S SCHOOL OF DANCING AND BATON TWIRLING 711 View St., residence ph. 383-8247.

60 FUEL

Coal

VESTA
Furnace and Stove Coal
From Alberta
$19.60 per ton
ROSE FUEL CO. LTD.
383-1185 1700 Douglas

CLEAN ALBERTA SOOTLESS DIPlomat coal, ideal range. Nut $17.25 ton, egg $19.50, lump $20.60. Bags kindling, Presto-Logs, now. Richard Hall & Sons, since 1882. 746 Fort, EV 4-1431.

PRES-TO-LOGS
1 unit, 240 logs $19 to driveway
8 Sacks Kindling $3.90
Williams Coal EV 2-9395

Oil

STOVE AND FURNACE OIL metered delivery. Ideal Fuel Co. Ltd. EV 3-4622 EV 2-2832

Wood and Sawdust

DRY CORDWOOD FIR
Douglas 100% fir, best quality. Big loads, all hand split.
2½ cords, $18, 5 cords, $34
2½ cords dry peeler logs, $21
DRYLAND FIR SAWDUST
For Kitchen and Furnace
Dryland millwood, 2½ cords, $16
3 units dry shavings, $8.95.
Bone dry kitchen wood, 2¼ cords $19
Dry cedar blocks, 12", 2¼ cords $10.
Fertilizer sawdust, 3 units $8.95.
DHILLON FUEL CO.
EV 3-3811 and EV 2-0430

TOTEM - LOGS
240 LOGS $15.50
Delivered to basement storage.
HARKNETT FUEL
2333 Gov't. St. 384-9381

Fertilizer-Sawdust

Double screened for barns and gardens. By bulk or blown. Presto-logs. Pick up or delivered.
Dry shavings – Special
Two weeks only
3 units $4.95
Ideal Fuel Co. Ltd.
EV 2-4622 EV 3-2832

PLANER ENDS, HANDPICKED. 2x4, 2x10. Bam Bros. EV 4-6790.

Steer Yourself to the Better Car Buys – In Today's Auto Classification

60 FUEL

Wood and Sawdust

KILN-DRY FIR PLANER ENDS
Best quality hand - loaded 2x4, 2x6, 2x8, etc. Very clean. Guaranteed no sawdust or bits of bark. 12".
DRY SHAVINGS
Immediate Delivery.
SOOKE FUEL CO.
EV 2-2211 EV 5-8925

WOOD — WOOD
DRYLAND FIR WOOD
(Never been in water)
Clean Slabs and Blocks
2¼ Cords $14.95
BEST FUEL CO.
EV 4-5234

61 BUILDING SUPPLIES

STEWART & HUDSON
Building Supply Centre
Prices Good 'til Nov. 6th

NEW PLYCUTS SANDED
¼"x12x96 49c
¼"x48x28 69c
¼"x30x78 $1.49
¼"x48x28 73c
¼"x12x108 79c
¼"x48x28 85c
¼"x48x10¼ 35c
¼"x30x28 65c
¼"x48x23 95c
¼"x12x96 $1.45
¼"x15x96 $1.95

No. 1 MIRRORS—½ PRICE
16x24 Plate $4.49
24x28 Crystal $5.88
20x42 Crystal $5.88

PING PONG BARGAIN
Tops 5'x9'x¾ $16.50
Table Base Demountable for Storage $9.95

MAHOGANY DOOR JAMB
1½"x6" Size for Standard Doors—FACTORY CLEARANCE HALF PRICE
Sold 2 Sets Bdle for $3.50

VERMICULITE
Loose Fill Insulation, Large bag 99c

EXOTIC PLYWOOD SALE
Clearance of Imported Sen—4x8 Panels — Big Buys

	Reg.	Sale
3/16 Vee'd	8.95	4.95
3/16 Vee'd, mismatch	9.95	5.95
3/16 Vee'd Prefinish	10.95	6.95
3/16 Vee'd Prefinish, mismatch	11.95	7.95
¼ Vee'd	9.95	5.95
¼ Vee'd Mismatch	10.95	6.95

MAHOGANY PLYWOODS
4x8x3/16 Vee'd $2.99
4x8x3/16 Vee'd Prefinished $3.99

HARDBOARDS
⅛x4x8 Rix $1.49
⅛x4x4 Rix 80c
¼x4x8 Rix $1.95
¼x4x8 Woodgrain Rix $3.99
¼x4x4 Gold Squaretex $1.85

36" RANGE HOODS
Coppertone or White, with Motor, Filter-damper and built-in light
Reg. $36.90 Sale $19.95

POWER TOOL SALE

	Reg. Price	Sale
Porter Cable 3x21 Belt Sander	$105.00	$69.50
¾ h.p. Router	89.50	79.50
H.D. Bayonet Saw	59.50	39.88
7" Saw, 5-Yr. Gty.	69.50	59.97

LUMBER BARGAINS
1,000 Ft. Lots
1x10 Bevel Siding, Suburban Grade $65.00
1x8 Ranch Panel, Suburban Grade $40.00
1½x10 Forest Siding, Suburban Grade $45.00

SAVE ON SHORTS

	6-Ft.	8-Ft.
1x3 (6 Pcs. Bdl)	94c	1.36
1x3 (6 Pcs. Bdl)	61c	.90
2x4 (6 Pcs. Bdl)	79c	1.30
1x6 (4 Pcs. Bdl)	79c	1.30
2x2 (6 Pcs. Bdl)	94c	1.36
2x3 EACH	20c	.32
2x4 EACH	28c	.76
2x6 EACH	40c	1.04

CHARGES
BUDGETS
CREDIT

STEWART & HUDSON LTD.
405 Gorge Rd. EV 6-3211
Open All Day Saturday
LOTS EASY PARKING

S. J. PEDEN LTD.
Building Supplies

CLEARANCE SALE
8x4 Treated Gutter, ft. .25
4x4 Treated Gutter, ft. .35
4x8x¼ DANLITE Prefin., sht. $6.25
4x8x¾ ASH Plywood $14.95
4x8x¾ RIBBON MAH. Plywd. $14.50
4x8x⅛ RIX woodgrain hardboard $3.25
4x8x¼ Rotary MAHOGANY $1.80
4x8x3/16 V'd MAH. $2.95
9x9 VINYL ASBESTOS tile, ea. 10¼c
1⅛ RABBET DOOR JAMB, set $3.25
POLYTHENE, 2 mil, 500 sq. ft. roll $2.95
POLYTHENE, 2 mil, 1500 sq. ft. roll $8.95

LOOSE FILL INSULATION
bag, only 97c

MAHOGANY DOOR SPECIAL
Excellent Stain and Paint Grade. All sizes available.
2'0"x6'6"x1⅜" and under, ea. 5.15
2'4"x6'6"x1⅜" each 5.54
2'6"x6'6"x1⅜" each 5.79
2'8"x6'6"x1⅜" each 6.93

S. J. PEDEN LTD.
2855 Quesnel St.
Between Market and Topaz
One Block East of Douglas
Phone 386-3464

"SHAWNIGAN"
for
"SERVICE"

Framing Lumber and Shorts
Plywoods – Panelling – Wallboards
Builders' Hardware – Paints
Cabinets – Doors – Windows
Ceilings – Floor – Wall Tiles
Arborite – Arborite – Formica
EVERYTHING FOR THE HOME HANDYMAN
WE ARE OPEN
6 FULL DAYS PER WEEK
Convenience - Quality Satisfaction
"SHAWNIGAN"
Building Supplies Ltd.
2000 GOVERNMENT 382-7261

You Get
TIGER FAST DELIVERY
at
LANGFORD BUILDING SUPPLY
open seven days a week
GR 8-1724

12c — CEMENT DRAIN TILE — 12c
2816 Peatt Rd., Langford. 478-2689.

61 BUILDING SUPPLIES

BUTLER BROTHERS SUPPLIES LIMITED

Fall Specials
from our Keating Store only
Open 6 days a week 7:30-5:30
Phone 652-1121

45 lb. Smooth Surfaced Roofing per roll $3.09
90 lb. Mineral Surfaced Roofing, per roll $5.22
Westmax Standard Building Paper, per roll $2.53
Roof Gum 10 lbs. $1.24
Roof Cement, gallons $1.63
Quarts 60c

JACK FROST WILL SOON BE BUSY. Insure your comfort. Stop drafts and save money. A fine selection of weatherstrip products for doors and windows.

GLASS cut to size.
KEYS made on the spot.

No. 1 Sidewall SHAKES, striated. Bundle $2.05
Westex ASHPHALT SHINGLES
CEDAR SHINGLES

From our
Bay Street Warehouse
408 Bay St. Phone 386-6338
Open Saturdays to Noon
SPECIAL

FLOOR LIFE FINISH
A high grade quality floor varnish manufactured by Sonneborn. Only a few at this low-low price. In 5-gallon cans only, per gal. $4.00

METAL BARRELS—good for incinerators, etc., etc. Each $5.00

RAIN IS COMING: PREPARE NOW. We have full stocks of clay or concrete drainage pipe. Also concrete culvert pipe in all sizes, plain or reinforced.

JUST RECEIVED—A large stock of TRANSITE PIPE. We now carry all sizes and fittings.

STORMTIGHT Liquid, gallon $2.84
STORMTIGHT Plastic, gallon $3.01
Quality material for patching leaks in roofs, gutters, sundecks, etc.

Choosing the brick or stone for your new home? See our displays of face brick, stone and hearths, cut to order.

BUTLER BROTHERS SUPPLIES LIMITED
Member of the Victoria Home Builders Association

MOORE WHITTINGTON LUMBER LTD.

ECONOMY PLYWOOD
Enclosed your carport with primed exterior plywood and save.
Mark VII Specialty plywood ⅜-4x8, sheet $6.60
Here is the wallboard for that attic room you have been wanting to finish. Economy woodgrain hardboard ¼-4x8, sheet $3.20

ECONOMY-PRICED SPECIALTY PLYWOODS
¼-4x8 Pre-finished Panawall Honeytone Vee groove. Limited quantity, sheet $5.30
¼-4x8 Shantung Plywood, sheet $7.25
¼-4x8 Pioneerply Vee groove, pine, sheet $4.95
¼-4x8 Grassweave Plywood, No. 707, sheet $11.30
Still a few panels left of Exotic Plywood. Economy priced Ellawood Tahitian Prefinished Veegroove. Walnut, Coral, Teak and Beech, sheet $5.95
Limited quantity of ¼-4x8 Cedarwood panels! See this one! ¼-4x8, sheet $2.90

CEILING TILE
Regular Donnacona ceiling tile ½-16x16 or ½-16x32. Prime coated white, there is no need to paint it, 64 sq. ft. per package, sheet $8.88
Don't delay that weathstrip job you have been intending to do. Winter is closer than you think. Save now with genuine name brands, Foamflex Rubber, Storm Guard or Single Seal. Per door set 99c

INSULATE NOW
Genuine "Zonolite" Vermiculite pouring insulation, a sack will cover an area of 20 square feet 2" thick. Save on the winter fuel bills with Zonolite, sack $1.05
Westroc wool cannot be beat for wall or ceiling insulation. Finest B.T.U. rating and is manufactured with a vapor barrier paper, completely fireproof. Ask about this excellent insulation today. In batts 2" thick 15"x48" packed with 100 sq. ft. per carton, each $5.60
or
in rolls 2" thick 15"x40'-0", packed 50 sq. ft. per roll, each $2.80
Save now at this low, low price while stocks last.

• • • • • •

Weekdays and Saturday
Open from 8 a.m. to 5 p.m.
See M-W Sign—Off Bay Street
Just West of Government
2614 Bridge St.
Phone 386-1231

G G G G G G G G G G G G
KITCHEN DESIGN CENTRE
• Cupboards
• Arborite Tops
• Design Layouts
• Complete Installation
• For Kitchens and Bathrooms
• BUDGET TERMS
R. A. GREEN LUMBER Co. Ltd.
2860 Quesnel Street
385-9774-5
Easy to Park
G G G G G G G G G G G G

LUMBER SPECIALS
BARGAINS FOR BUILDERS
Buy direct and save dollars.
A yard full of good grades of Douglas Fir framing lumber. Before you buy, check our prices, guaranteed to save you money. Specials, prices per 1,000 ft.
1x8 Fir shiplap m/R $56
1x10 Fir shiplap m/R $55
2x4, 8' Fir pre-cut studs $35
2x6 Fir, random $35
2x8, 2x10, 2x12 Fir $39
For the lowest prices, best quality and service, phone or bring your lumber requirements to
HOME LUMBER AND BUILDING SUPPLY LTD. EV 2-2211
409 DAVID ST.

Jogindar Lumber Co. Ltd.
1080 Goldstream Ave.
478-2621 478-1024
1x6 shiplap hemlock M/R R/L $50.00 M
1x8 shiplap fir M/R R/L $65.00 M
1x6 shiplap fir M/R R/L $60.00 M
We have a good stock of Rough cedar Dimension.
2x4, 2x6, 2x8, 2x10, 2x12.
Also cut cedar and fir timber.

ROUGH CEDAR POST

	4 ft.	5 ft.	6 ft.	7 ft.	8 ft.
6x6	$1.20	$1.50	$1.80	$2.10	$2.40
5x5	.83	$1.05	$1.25	$1.46	$1.67
4x4	.53	.66	.80	.93	$1.07

Longer lengths available.

GOLDBLATT TOOL HEADQUARTERS
Tools for the Tradesmen — Plaster Concrete—Tile Setters. Albitol, a product without equal for bonding new concrete to old surfaces. Plastertest in eleven eye catching colors can be applied by Trowel, Brush or Roller Coater. Sand, Gravel, Cement in any quantities. Open Saturdays till 1:00 p.m.
ISLAND BUILDING SUPPLY COMPANY LTD.
575 Gorge Road East 382-5178
Opp. B.C. Hydro Bus Depot

QUALITY
READY-MIX CONCRETE
BUTLER BROTHERS
Deliveries Monday Through Friday
2046 Keating X Rd. 408 Bay St.
Phone 652-1121

MARY WORTH

Television for Saturday

Programs subject to last-minute changes by stations concerned.

Time	CBUT Channel 2	KOMO-TV Channel 4	KING-TV Channel 5	CHEK-TV Channel 6	KIRO-TV Channel 7	CHAN-TV Channel 8	KTNT-TV Channel 11	KVOS-TV Channel 12	Time
8:00		Profile	Cartoons	All	J. P. Patches	Safety Roundup			8:00
8:30		Across Fence	Cartoons	All	J. P. Patches	Sideshow		Farm Show	8:30
9:00		Adventure Today	Cartoons	Safety	Cartoons	Sideshow		Cartoons	9:00
9:30		Stingray	Cartoons	Planet Pals	Cartoons	Planet Pals		Cartoons	9:30
10:00		Shenanigans	Cartoons	Planet Pals	Cartoons	Planet Pals		Cartoons	10:00
10:30	English	Beatles	Fury	Sideshow	Cartoons	Cartoons		Cartoons	10:30
11:00	Cartoons	Cartoons	Football	Sideshow	Cartoons	Football		Cartoons	11:00
11:30	Cartoons	Cartoons	Football	Portrait	Cartoons	Football		Cartoons	11:30
12:00	Wrestling	Cartoons	Football	Win Mill	Sky King	Football		Cartoons	12:00
12:30	Wrestling	Cartoons	Football	Wrestling	Lassie	Football		Lassie	12:30
1:00	Movie	Cartoons	Football	Wrestling	Flicka	Football		Flicka	1:00
1:30	Movie	Bandstand	Football	Club 6	Sons of Hercules	Football	News (1:15)	Movie	1:30
2:00	Movie	Bandstand	Football	Club 6	Sons of Hercules	Wrestling	Football	Movie	2:00
2:30	Movie	Car 54	Movie	Club 6	Movie	Wrestling	Football	Movie	2:30
3:00	Bowling	Dickens; Fenster	Movie	Lost In Space	Movie	Lost In Space	Football	Broken Arrow	3:00
3:30	Bowling	Ripcord	Movie	Lost In Space	Movie	Lost In Space	Football	Sgt. Preston	3:30
4:00	Country Time	Expedition	First Look	Run For Life	Football Countdwn	After Four	En France	Fun-O-Rama	4:00
4:30	Forest Rangers	Have Gun	Exploring	Run For Life	Football Countdwn	World of Sports	Guest Star	Fun-O-Rama	4:30
5:00	Bugs Bunny	World of Sports	Wells Fargo	Bugs Bunny	Mr. Ed	World of Sports	News; Sports	Fun-O-Rama	5:00
5:30	Hockey	World of Sports	Sports	Hockey	Outdoors	World of Sports	Harrigan and Son	Lassie	5:30
6:00	Hockey	World of Sports	News	Hockey	Wrestling	Shebang	Movie	Walt Disney	6:00
6:30	Hockey	Viewpoint	Football	Hockey	Wrestling	Shebang	Movie	Walt Disney	6:30
7:00	Juliette (7:15)	Jubilee	M-Squad	Juliette (7:15)	America	Jackie Gleason	Movie	You Asked For It	7:00
7:30	Close-Up (7:45)	Shindig	Flipper	Close-Up (7:45)	Jackie Gleason	Jackie Gleason	Naked City	Jackie Gleason	7:30
8:00	News	King Family	Jeannie	Lucy	Jackie Gleason	F Troop	Naked City	Jackie Gleason	8:00
8:30	Beverly Hillbillies	Lawrence Welk	Get Smart	Beverly Hillbillies	Trials of O'Brien	Movie	Movie	Gilligan's Island	8:30
9:00	Trials of O'Brien	Lawrence Welk	Movie	Gunsmoke	Trials of O'Brien	Movie	Movie	Movie	9:00
9:30	Trials of O'Brien	Hollywood Palace	Movie	Gunsmoke	The Loner	Movie	Movie	Movie	9:30
10:00	Jazz Scene	Hollywood Palace	Movie	Run for Your Life	Gunsmoke	Movie	Movie (ends)	Movie	10:00
10:30	Movie (10:45)	Scope	Movie	Run for Your Life	Gunsmoke	Spotlight	Movie	Movie	10:30
11:00	News	News	News	News (11:15)	Movie	News	Movie	Movie (starts)	11:00
11:30	Movie	Movie	Movie	Movie	Movie	Movie	Movie	Movie	11:30
12:00	Movie	Movie	Movie	Movie	Movie	Movie		Movie	12:00
12:30	Movie	Movie	Movie	Movie	Movie	Movie		Movie	12:30

Television for Sunday

Programs subject to last-minute changes by stations concerned.

Time	CBUT Channel 2	KOMO-TV Channel 4	KING-TV Channel 5	CHEK-TV Channel 6	KIRO-TV Channel 7	CHAN-TV Channel 8	KTNT-TV Channel 11	Channel 12 KVOS-TV	Time
8:00		Security: Accent	Telecourse		Lamp To My Feet				8:00
8:30		American Econ.	Religious Features	Sports	Look Up and Live	Spectrum			8:30
9:00	Radisbn	Religious Features	Workshop	Sideshow	Mormon Choir	Comment		Religious Features	9:00
9:30	Music Hall	Down To Earth	Workshop	Sideshow	Morning Worship	Douglas Fisher		This Is Life	9:30
10:00	English	Annie Oakley	Workshop	News	Morning Worship	News		Tall Man	10:00
10:30	TBA	Cartoons	Catholic Hour	Oral Roberts	Doctors	Sports		Broken Arrow	10:30
11:00	TBA	Cartoons	This Is Life	TBA	Sports	Kids Kamera		War; Sports	11:00
11:30	TBA	Discovery	Football	TBA	Football	En France		Football	11:30
12:00	TBA	Biography	Football	TBA	Football	News		Football	12:00
12:30	Football	Patterns	Football	Football	Football	Portrait		Football	12:30
1:00	Football	Directions	Football	Football	Football	This Week		Football	1:00
1:30	Football	Issues, Answers	Football	Football	Football	Songs of Faith		Football	1:30
2:00	Football	Schoolhouse	Football	Football	Football	Hawaiian Eye	News (2:15)	Football	2:00
2:30	Football	Movie	Criss Awards	Football	Movie	Hawaiian Eye	Voice of Calvary	Flying Fisherman	2:30
3:00	Movie	Movie	Movie	Faith	Movie	Horst Koehler	Oral Roberts	Movie	3:00
3:30	Movie	Movie	Movie	Farmers Daughter	Movie	Virginian	Brother Buzz	Movie	3:30
4:00	Movie	Halloween Special	Movie	Hollywood Palace	Movie	Virginian	Rocky	Movie	4:00
4:30	Music	Halloween Special	Meet Press	Hollywood Palace	Movie	Virginian	Movie	Fun-O-Rama	4:30
5:00	Nature of Things	Bowling	What's Story	Nature of Things	Movie	Farmer's Daughter	Movie	Fun-O-Rama	5:00
5:30	Hymn Sing	Bowling	College Bowl	F Troop	Amateur Hour	Cartoons	Movie	Amateur Hour	5:30
6:00	Perry Mason	Challenge	News	Voyage	20th Century	Walt Disney	Rebel	Movie	6:00
6:30	Perry Mason	Sportsman	Telephone Hour	Voyage	National Velvet	Walt Disney	You Asked For It	Movie	6:30
7:00	Hank	Voyage	Telephone Hour	Hank	Lassie	Don't Eat Daisys	Movie	Movie	7:00
7:30	Flashback	Voyage	Walt Disney	Flashback	Favorite Martian	Amos Burke	Movie	Movie	7:30
8:00	Ed Sullivan	FBI	Walt Disney	Ed Sullivan	Ed Sullivan	Amos Burke	Movie	Ed Sullivan	8:00
8:30	Ed Sullivan	FBI	Branded	Ed Sullivan	Ed Sullivan	Combat	Roaring 20s	Ed Sullivan	8:30
9:00	Bonanza	Movie	Bonanza	Bonanza	Perry Mason	Combat	Roaring 20s	Special	9:00
9:30	Bonanza	Movie	Bonanza	Bonanza	Perry Mason	Peyton Place	Ask Doctor	Hazel	9:30
10:00	Hour Has 7 Days	Movie	Wackiest Ship	Hour Has 7 Days	Candid Camera	Court Martial	Door to Life	Gunsmoke	10:00
10:30	Hour Has 7 Days	Movie	Wackiest Ship	Hour Has 7 Days	What's My Line	Court Martial	Hour Of Stars	Gunsmoke	10:30
11:00	News	News (11:15)	News	News	I've Got a Secret	News	Music	Death Valley	11:00
11:30	Movie	News; Movie	Arrest and Trial	Movie	Peter Gun	Wrestling (11:45)	News	Movie	11:30
12:00	Movies	Movie	Arrest and Trial	Movie	News	Wrestling		Movie	12:00
12:30	Movies	Movie	Arrest and Trial	Movie		Wrestling		Movie	12:30

61 BUILDING SUPPLIES

CUBBON LUMBER
818 Alpha Street 386-3281
These specials at Alpha St. Only

BIG SAVINGS IN SHORTS

	6 ft.	8 ft.
1x3 Rough (12 pcs.)	.84	$1.28
1x2 Dressed (12 pcs.)	.94	$1.30
1x2 Dressed (6 pcs.)	.62	.90
1x4 Dressed (6 pcs.)	.79	$1.20
1x6 Dressed (4 pcs.)	.79	$1.20
1x8 Dressed (4 pcs.)	$1.04	$1.57
2x2 Dressed (6 pcs.)	.94	$1.36
2x3 Dressed each	.20	.44
2x4 Dressed each	.26	.56
2x6 Dressed each	.40	.88
2x8 Dressed each	.53	$1.20
2x10 Dressed each	.70	$1.60
2x12 Dressed each	.84	$1.92

PACKAGED LUMBER
2x4 Econ. (50 pcs.) 4' fir $5.25
2x4 Econ. (50 pcs.) 6' fir $7.75
2x4 Econ. (50 pcs.) 8' $10.75
2x4 Econ. (180 pcs.) 8' $35.00
2x3 Millrun (25 pcs.) 8' $8.25

CEDAR SPECIALS

	8 ft.	10 ft.
2x6 Cedar Dressed	.40	.60
2x8 Cedar Dressed	.55	.80
2x10 Cedar Dressed	.70	$1.00

Open Six Days A Week To 5:30 p.m.
CUBBON LUMBER

SAND AND GRAVEL, ROAD gravel and clay fill. Clean used brick. OK Trucking Co., 780 Topaz 386-3414.

FENCING FOR LESS
50 ft. picket fencing, complete $18.50
50 ft. basket weave fencing $28.50
12'x20' Carport, complete $99.00
12'x20' GARAGE, $155 plus roofing. Boat lumber—Oak, Yellow Cedar, Sitka Spruce and Mahogany.
SAANICH LUMBER YARDS
3041 Douglas Street EV 5-2486
Near the Mayfair Shopping Centre
—Open Six Days a Week

62 FURNITURE

USED FURNITURE SPECIALS
5-Drawer Chiffonier with mirror $25.00
Walnut Cedar Chest with drawer $39.50
2-Piece Sectional Chesterfield, good condition $49.50
Oak Dining Chairs, leather seats $5.00
Mahogany Buffet, small size $29.00
5-Piece Chrome Suite $29.95
Walnut Bed, spring and mattress $35.00
Walnut Buffet, Table and 4 Chairs $85.00
Cogswell tilt-back chair $15.00
Easy Terms
"HOME" FURNITURE
825 Fort EV 2-5138

LUNDS AUCTIONS
Tuesday and Saturday
ALL HOUSEHOLD FURNISHINGS TOOLS, CARS, BOATS, ETC.
PHONE FOR FREE APPRAISAL
926 FORT ST EV 6-3305

COME TO THE BRITISH UPholstery Shop and have your old chesterfields upholstered like new. Large range of fabrics for slip covers and drapes. Occasional chairs, 2 hide-a-beds, chocolate and raisin, $165 each. Also antique chairs for sale. Blond 8-piece dining room set, $125. Maple colored 6-piece dining set, $78. Corner of Johnson and Broad. Phone EV 5-2222.

CLEANING
2-piece chesterfield cleaned, demothed, in your own home from $17. All work guaranteed. We also clean carpets. Call Ambassador Home Service. EV 2-5632.

BEDROOM SUITE IN SOLID blond maple, double bed, chest of drawers, bedside table, dressing table and bench. 388-0806.

PRICED TO SELL — 2 GREEN chairs, round 36" solid walnut coffee table. Contact 383-2668 all day Sat., after 8 p.m. any other.

REFECTORY DINING TABLE, approximately 6' x 2½'; also six rush-bottom dining chairs. Phone EV 4-8049.

3-PIECE CHARCOAL CHESTERfield, repossessed, large equity. Credit manager, 388-5631.

LARGE DINING ROOM TABLE, $30; one easy chair, $10. 383-2427.

7-PIECE DINING ROOM SUITE, Colonial maple finish, $200. EV 5-0161

62 FURNITURE

B B B B B B B B B B B B B
ANNIVERSARY SALE OF USED and NEW FURNITURE
Swivel Rocker $24.50
Hide-a-bed, 4' size $59.50
Walnut finish Chest or Dresser, NEW $29.98 and $36.98
Unfinished 8-drawer Double Chest, NEW $38.50
STANDARD FURNITURE BARGAIN BASEMENT
Scollard Bldg., View St.
EV 2-5111
B B B B B B B B B B B B B

XMAS FURNISHINGS
SPECIAL SAVINGS
on 3-Room Groupings
SPECIAL BONUS
Brand NEW
PORTABLE TV
for that extra room
See LOU or LIN
CONTINENTAL HOME SUPPLY
851 Johnson St. 386-2458

MAYNARDS AUCTIONEERS
Furnishings purchased outright or sold on consignment. Appraisal without obligation.
HIGHEST PRICES REALIZED AT MAYNARDS! 388-5191

KILSHAWS AUCTIONEERS
Buy — Sell
Cash
Guaranteed Appraisals
1115 Fort EV 4-6441

FINEST RE-UPHOLSTERING
Call EV 2-5111 for free estimates. Standard Furniture, 737 Yates.

DOUBLE BED FOR SALE. CALL after 5:30 p.m., EV 4-2880.

CHESTERFIELD SUITE, 3-PIECE sectional, 2 chairs, $65. EV 2-4801.

SWEDISH ELM PANEL BED. 385-4685.

63 MUSICAL INSTRUMENTS

SEE THE NEW LOWREY ORGAN model Holiday de luxe now on display at Fletchers. Trade in your piano for maximum allowance. Fletcher Bros., 2030 Douglas St. 383-0248.

NOTICE HOW MANY PROFESsional organists on TV play Hammond organs! It costs no more to own a Hammond. Ask about Eaton's rent-to-purchase plan, with lessons at no added cost. Eaton's Music Centre, 382-7141.

NEW LOWREY ORGANS, FLOOR models, Starlet, Hilton Holiday and Lincoln Wood from $695. Free lessons. Willis Music Studio, 1330 Broad St. EV 5-5242.

EATON'S FOR GRAND PIANOS! Mason & Risch, Heintzman, Steinway, for sale or rent. Phone 382-7141, ask for the Music Centre.

USED PIANOS FROM $195.00 TO $495.00. Including Heintzman. Buy on convenient budget terms. EATON'S Music Centre. Phone 382-7141.

CHURCH TYPE REED ORGAN and bench, with electric blower in beautiful modern case $225. Terms $15 per month. Fletcher Bros., 2030 Douglas St. 383-0248.

WANTED TO BUY A MODERATEly priced used piano for cash, or will store same for use. Victoria Press, Box 238.

FLETCHERS PAY HIGHEST prices for used pianos. Phone EV 3-0248 for appraisal. No obligation.

BEAUTIFUL CHICKERING GRAND piano. Rent to purchase $25 per month. Fletcher Bros., 2030 Douglas St. 383-0248.

CLARINET WITH CASE. PERFECT condition; $75. 477-2716.

PIANO REBUILDING, TUNING. H. Williams, EV 3-0248, EV 5-2524.

TV TALK

By JIM TAYLOR

Saturday's Highlights

9:30 p.m.—Lionel Hampton, Kay Starr and Canadian impressionist Rich Little are guests on Hollywood Palace—4.

Saturday's Sports

11:00 a.m.—Eastern Football Conference semi-final, Ottawa vs. Montreal—8.

11:00—College football, Army vs. Air Force—5.

1:30 p.m. — College football, teams to be announced—11.

5:00 — Wide World of Sports offers air races and the Grand Prix of Mexico—4.

5:30—Hockey, Boston Bruins vs. Montreal Canadiens—2, 6.

5:30 — Sports in Action—5.

"I think if you'll look a little closer, you'll find the football game isn't blacked out in this area after all!"

Saturday Movies

1:00 p.m. — Saturday's Hero (1951 football story), John Derek —2.

1:30 — Terror of Rome (1963 Italian-made adventure), Mark Forest—7.

1:30 — Red Snow (1952 drama), Guy Madison—12.

2:30—Vengeance of Ursus (1962 Italian-made adventure), Samson Burke—5.

2:30—Return of the Fly (1959 horror), Vincent Price—7.

5:00—Ace of Aces (1941 adventure), Richard Dix —13.

6:00—Bela Lugosi Meets a Brooklyn Gorilla (1953 comedy), Duke Mitchell—11.

8:00—Roadblock (1949 mystery), Charles McGraw —13.

★ 8:30—Benny Goodman Story (1957, and the music is fine), Steve Allen—8.

8:30—Giant Claw (1957 horror), Jeff Morrow; followed by Invisible Man Returns (1940 science-fiction), Vincent Price—11.

9:00—Desperate Hours (1955 drama), Humphrey Bogart—5.

★ 9:00—No Time for Sargeants (1958 comedy), Andy Griffith—12.

10:30—Little Kidnappers (1954 drama), Duncan Macrae—2.

★ 11:00—Cash McColl (1960 comedy-drama), James Garner—7.

11:23—Paces to Baker Street (1956 mystery), Van Johnson—12.

★ 11:20—Romeo and Juliet (1938), Norma Shearer, John Barrymore—5.

11:30—Oliver Twist (1948 drama), Alec Guinness—4.

★ 11:30—Benny Goodman Story (see 8:30 p.m.)—6.

11:30—The Bravados (1958 western), Gregory Peck —8.

1:00 a.m.—Hold That Blonde (1945 comedy), Eddie Bracken—7.

1:00—The 49th Man (1953 mystery), John Ireland —12.

★ Recommended.

Saturday's Radio

11:00 a.m.—Eastern Football Conference semi-final between Ottawa and Montreal is tentatively—repeat, tentatively—scheduled—CKNW (980).

63 MUSICAL INSTRUMENTS

AS LOW AS
$3 A WEEK
to rent Victoria's largest selection of Grand pianos and Spinets. Rent applies if purchased.
Quality Spinet Pianos Brand New, for $695
FLETCHER BROS.
2030 Douglas 383-0248

HALL & FAIRFIELD MUSIC CENTRE
Everything in Music
MUSICAL INSTRUMENTS
MUSIC LESSONS
Open Wednesday afternoons and Friday evenings.
728 Fort EV 5-8342

USED PIANOS
A fine selection of Heintzman, Willis, Mason and Risch and Gourlay pianos. Spinets, small uprights and cabinet grands. Priced from $349, budget terms, fully guaranteed. Delivered and tuned after delivery.
WOODWARDS
2nd Floor, Mayfair — 386-3322

NEW ELECTROHOME ORGAN
With 2-speed Leslie speaker system. Home rental plan available. Full spinet organ with two 44 note keyboards. Only $1295.00. Lesson plan included at no additional cost. Trades accepted, budget terms.
WOODWARDS
2nd Floor, Mayfair — 386-3322

HAMMOND SPINET ORGAN, LIKE new, $1,250. Seen any evening after 7 p.m. 383-0239.

WE BUY USED PIANOS FOR cash, phone Eaton's Music Centre. 382-7141.

HEINTZMAN UPRIGHT GRAND player piano with one box of rolls. $250. EV 2-7973.

GERHARD HEINTZMAN UPRIGHT grand piano, $300 or nearest offer. 385-3580.

ACCORDION FOR SALE, MEDIUM size, $120. EV 2-2040.

WANTED — AN AUTO HARP
EV 5-4013

HEINTZMAN UPRIGHT GRAND, $250. GR 7-2485.

FENDER HARVARD AMPLIFIER, $80. EV 4-7521.

172-BASS HOHNER, COST $140, sell $70. 386-1791.

TUNING, REPAIRS, REBUILDING. Scott Piano Service, 384-4623.

FULL SET OF DRUMS, AS NEW, $225. GR 9-2546.

MASON & RISCH UPRIGHT — $180. EV 3-1308.

CORNET, VERY GOOD CONDItion, $65 or offer. EV 2-4533.

BEAUTIFUL SMALL GRAND piano. EV 2-3455.

2-MANUAL SPINET ELECTRIC organ. EV 2-3455.

PIANOS EXPERTLY TUNED AND repaired. FREEMAN—479-6440.

63A MUSIC TEACHERS

PRIVATE MUSIC LESSONS
Guitar, Accordion, Clarinet, Trumpet, Saxophone, Drums, Piano, etc.
HALL & FAIRFIELD MUSIC CENTRE
728 Fort EV 5-8342

PROFESSIONAL INSTRUCTION
ACCORDION
BERNIE PORTER MUSIC STUDIO
1724 Douglas St. EV 2-9542

PLAY POPULAR PIANO
20 lessons, results guaranteed.
Mrs. Ted Williams EV 6-1252

ESTHER'S ACCORDION STUDIO
Accordions Loaned Beginners
1428 WESTALL EV 3-0701

64 TV, STEREO, RADIO SALES AND SERVICE

WESTINGHOUSE CABINET RADIO $35; Philco radio, $20. 386-7656.

21" G.E. CONSOLE TV. A-1 CONdition, with doors, $65. 386-7656.

TV AND FM ANTENNAS
Scuba Shop, 1819 Douglas.

TRANSISTOR RADIO FOR SALE, good working order. 385-0652.

64 TV, STEREO, RADIO SALES AND SERVICE

X X X X X X X X X X X X
TV RENTALS
Brand new sets
by week or month
Option to Purchase
MAIS FURNITURE
1821 Cook EV 5-2435
X X X X X X X X X X X X

Q Q Q Q Q Q Q Q Q Q Q Q
LAST YEAR'S STEREO SAVE $180.
Clearance AM-FM stereo, 40-watt amplifier, Garrard changer, 2-12" and 4-3½" speakers. 2 sets in one, play phono and radio in different rooms at the same time. Reg. $370. To clear $390.
Quadra Appliances Servicentre
3514 Quadra St. EV 5-6422
Q Q Q Q Q Q Q Q Q Q Q Q

TELEVISION—RADIO MAJOR APPLIANCES
Repairs made in your home or in the service building by competent technicians and backed by famous HBC guarantee. You can charge it or use your PBA. Dial 386-1311.
HUDSON'S BAY COMPANY

RENTALS and REPAIRS
TV, Radio, Record Players and Tape Recorders, reasonable rates. Your Victoria headquarters for Philips, Electrohome, RCA and Zenith.
KENTS LTD.
742 Fort St.
Sales 383-7104 Service 383-3513

PORTABLE CAR RADIO
Radio can do the work of two. Locks into position with special key. Take this radio from car and you have all-purpose portable radio with its own power. Low, low price of $79.90 includes installation any car and aerial. M. & M. HOME SERVICE STATION, Michigan at Menzies. EV 8-3612.

TV RENTALS
19" and 21" Portables by the Week or Month.
BUTLER BROTHERS
EV 3-6911

RADIOTELEPHONE
Mobile communications equipment for business use. Sale, lease, or rental with purchase option.
Ball & Shemilt Electronics Ltd.
No. 1 West Burnside Rd.
386-7701.

TV SERVICE
$3.00 PER CALL
GREATER VICTORIA AREA
3-MONTH GUARANTEE
ISLAND TELEVISION, 479-3098.

BUILD YOUR OWN HI-FI. LARGE stock of kits, speakers, grille cloth. We instruct you. Williamson's Camera and Hi-Fi, 866 Fort St.

HAROLD C. KILNER
TV Service
Guaranteed Repairs
Calls $3 EV 2-7475

TV CHECKUP
$15, plus parts, installed. Includes pickup and delivery. Butler Brothers. 3396 Douglas. EV 8-1511

ELECTROHOME CAPISTRANO DE luxe stereo and AM-FM radio, six speakers, 57" walnut cabinet, less than a year old. $400. 652-1957.

R.C.A. VICTOR DEVLIN TV, GOOD condition. $60. Phone after 4 p.m. each day. 383-1553.

CHESTER LITTLE TV AND RADIO repairs. Guaranteed work. Estimates. Calls $3. EV 4-4550.

15" ADMIRAL PORTABLE TV, $169.95 at Butler Brothers, 1720 and 3396 Douglas.

ZENITH PORTABLE TV, WALNUT stand, aerial, lead-in, etc., excellent condition. GR 9-6173.

PORTABLE, AUTOMATIC, VIKING stereo. Diamond needle. As new, $45 cash. EV 4-2285.

RCA VICTOR 21" CONSOLE TV, excellent condition, $65. 386-6885.

65 MOTORCYCLES

THE NEW DUCATIS
ARE COMING
WE NEED ROOM
Top Value . . . Low, Low Price
New DUCATI 50 cc, 3 only $199
64 HONDA 305 cc $335
64 HONDA 50 cc $220
65 HONDA 90 cc $269
65 DUCATI 125 cc $349
63 TRIUMPH 650 cc Bonneville $549
64 ROYAL ENFIELD 750 cc, many extras $635
63 BSA 250 cc $345
65 SUZUKI 80 cc $265
63 YAMAHA 80 cc $249
NEW YAMAHA 80 cc $298
WEEKLY SPECIAL
New Royal Enfield 250 cc
2 only at reg. $793
Now only $588
Gloves, wind screens, face shields. Tailored leather jackets from $15. Nobody undersells
AMOR SALES
3400 Douglas St. 386-3033

SUZUKI MOTORCYCLES
SALES and SERVICE
Priced from $285 to $625
CREDIT TERMS ARRANGED
WOODWARD'S MAYFAIR
Auto Accessories
Phone 386-3322

THE VOTES ARE IN
"HONDA" re-elected as leading motorcycle in North America
A MAJORITY MOTORCYCLE
to give you the leadership you deserve.
N-no D-down P-payment
Les Blow Motorcycle Sales,
Douglas, North of Burnside,
EV 4-7843.

YAMAHA
Models 50 cc. to 305 cc.
SPECIAL
Used Honda Step Thru 55cc 1965. Only $159.
MULLINS MARINE
Sales Ltd.
925 Yates St. EV 2-1928

M M M M M M M M
NEW! NEW! NEW!
MAYFAIR MOTORS LTD.
your exclusive
franchised KAWASAKI dealer!
from 50-cc to 650-cc
MAYFAIR MOTORS LTD.
736 Cloverdale Ave. 386-7318
M M M M M M M M

HARLEY SPRINT
The only 250 cc with a sure, no nonsense parts service, 1966 models soon available.
BROOKLANDS MOTORCYCLES
937 Fort St. 383-5926

1965 DUCATI MONZA 250 CC, windshield, engine guard. $500. 388-4952.

POWER BICYCLE, FRANCIS BARnett, 1947, for amateur mechanic. Runs. Licensed. $45. 477-6682.

'65 HONDA 90. EXCELLENT CONdition, $295. EV 2-3270.

1965 SUZUKI FOR SALE. CALL EV 2-0314 after 6.

1965 HONDA SPORT — PLUS 2 helmets. 478-1305.

'63 SUZUKI. GOOD SHAPE. OFfers. EV 3-4449.

1965 HONDA 90 SPORTS, $295 OR best offer. EV 3-4392.

FASTEST STOCK 200 CC MOTORcycle on the island. EV 5-1919.

'65 YAMAHA 250 TWIN DE LUXE, $475 or offers. EV 2-8318.

66 BICYCLES

MUSTANGS—FOR BOYS OR GIRLS. Chrome fenders, all the trimmings. Three different models. Lay-away now. $49.95 to $56.95. Robinson's, 1307 Broad.

BICYCLE SALE NOW ON
Bicycles made by Raleigh 3-speed, $39.50; 3 bicycles at $12.50 each. Electronic Bike Shop EV 5-9813
702 Johnson.

OFFERED AT IMPORTER'S PRICE. A cancelled import order of bicycles, accessories. Est. retail value $10,000. Victoria Press Box 245.

GIRL'S BICYCLE. EXCELLENT condition. Reasonable. Phone 383-2471 after 6 p.m.

GIRL'S 26" WHEEL BIKE, GOOD condition. GR 9-3542.

NEW AND USED BICYCLE REpairs. Russ Hay, 2542 Government.

66 BICYCLES

BOY'S 21" BICYCLE, CCM, GOOD condition; $15. 385-5330.

WANTED—GIRL'S 18-IN., 3-SPEED bicycle. Good condition. EV 2-7418.

WANTED — BOY'S BIKE, FOOT brakes, in good condition. EV 8-5070.

67 STOVES AND FURNACES

LATE MODEL ENTERPRISE factory built oil range, a real beauty, only $95. Model 1 Cyclos oil range in nice condition, guaranteed, only $89. Late model Gurney wood and coal annex heater, like new, $89. 3 good used wood and coal ranges, $39, $49, $89. C. Tayler, 707 Johnson. EV 3-3281.

LINCOLN OIL FURNACE, 92,000 B.T.U., 6 years old, with plenums, 35 ft. square duct. Too small for present house. Can be seen installed to end November. Asking $150. 652-1088.

SUPER DE LUXE 40" WESTINGhouse electric range, automatic oven, 2 appliance outlets, warmer, 2 storage drawers, tell-a-glance switches with colored lights. Excellent condition. $126. EV 2-1333.

COMPLETE HOT-WATER HEATing system. Boiler, burner, 6 radiators, controls and piping. $150 or offer. Phone 382-9080.

COAL STOKER AND FURNACE, complete. In running order, $75. GR 9-5074.

RANGE AND FURNACE REPAIRS —Boilers and Cyclos oil burners installed 477-4912

RHEEM AUTOMATIC GAS STOVE, chrome top and side heater; $125. 383-8508.

40" AUTOMATIC ELECTRIC range. Good shape. $25 or best offer. 477-4451.

ELECTRIC STOVE, $15.
658-5719.

OIL BURNER AND CONTROLS for furnace conversion, $45. 382-3376.

OIL RANGE, TANK AND STAND. 385-0871

ENTERPRISE DE LUXE OIL stove. $135. 652-1957.

EVEN TEMP OIL FURNACE IN excellent condition, $40. EV 5-8869.

OIL RANGE WITH TANK AND stand, $35. 385-0144.

CYCLOS FLOOR FURNACE, 2 drums. $75 or nearest offer. 479-6332.

71 FARM IMPLEMENTS

BUTLER BROTHERS TRACTOR SHOP
Headquarters for proven
J. I. CASE
Utility and farm equipment
Keating X Road 652-1121

Mayhew Strutt & Williams Limited
For the Finest in FORD FARM and INDUSTRIAL Equipment.
2312 DOUGLAS Street
386-7704

WANTED — I.H.C. OR MASSEY-Ferguson tractor with loader and 3-point hitch. Carlsen and Page, Sooke. 472-3783.

WANTED — PLOW FOR 2-WHEEL garden tractor. Phone 656-1476.

72 MACHINERY

2-SACK ESSIC PLASTER MIXER, in good condition. GR 9-6721.

73 TOOLS FOR RENT

Rototillers — Compressors
Rock Drills — Concrete Breakers
Pumps — Space Heaters — Mixers
Floor Sanders, and Polishers
All Becker
2981 Tillicum EV 4-64..4

74 GARDEN SUPPLIES

Fertilizer

BUY DIRECT FOR SATISFACTION. Well rotted cow manure, $3 per yard, 2, 4 or 6 yard loads
Lost Lake Farm. 479-3841.

DUCK MANURE AT FARM. 50c per bag; 5 bags delivered, 60c per bag.

SIDNEY DUCK FARM. 656-1413.

MUSHROOM COMPOST, PLASTIC bags or by the yard, delivered. 656-1784.

ROTTED COW MANURE, 4 YD. $10, by sack $1. 479-6531.

A-1 OLD COW MANURE, 2 YDS. $7, 5 yds. $12, by bag 75c. 385-4356.

Plowing, Rotovating and Cultivating

ANDY'S TRACTOR SERVICE. Plow, roto, post holes, level. Phone 479-6329.

C STARCK (SIXTH YEAR) ROTOvating lawns, etc. Priced to suit everyone. GR 9-3157, EV 3-1034.

FLECK & HOSKIN—FIRE HAZARD lots cut. Plow, level, roto and post holes. GR 9-2285.

JACK'S TRACTOR SERVICE, ROtovate, plow, level GR 9-1586.

DON'S TRACTOR SERVICE, PLOW, cultivate, rotovate, level GR 7-3912.

Seeds, Bulbs, Plants, Trees and Shrubs

CLEARANCE OF SHRUBS, OVER 1,000 shrubs to be sold this weekend. Call 838 Craigflower.

EVERGREENS, 50 CENTS AND up, road side stand. 4259 Glanford Ave.

THUYA (CEDAR SHRUBS). 24-30 inches, 75c. Rates for large amounts. Smaller ones for less. 658-3640.

DAFFODILS, LARGE BULBS, crocus, yellow and mixed. EV 4-1391.

Top Soil, Rocks and Fill

Best METCHOSIN topsoil, no weeds or clay, excellent for lawns and flowerbeds.
LAYRITZ NURSERIES, GR 9-3434.

SHREDDED PEAT SOIL—GARDEN sand, manure, gravel, fill. Soil and manure by the sack. E. Nixon Ltd. GR 9-1957.

BEST PEAT SOIL, BY LOAD OR sack; also chicken manure. Phone 478-2590 or 478-1073.

CLEAN FILL, ROAD GRAVEL, top soil. O.K. Trucking Co. Ltd. 388-3414.

79 SPORTING GOODS

WIN. 70, 264 MAGNUM $165; WIN. 100 auto 284 magnum, $169; Star 12 ga. over and under, $179; 222 Krico, $124; 12 ga. Browning $89; Rem. 12 auto, vent rib, $124; Win. 12 pump, rib, $99; .410 single, $24; 30-06 BSA $49; 303 Lee-Enfield $19; .270 Husq and 4x scope, $159; .22 Browning pump, $67; 9mm Luger, $59. Easy Terms
Robinson's
1307 Broad St. EV 5-3420

HUNTERS
We tan all kinds of skins with or without hair. Send your BEAR, GOAT, DEER, MOOSE and other skins to B.C. Fur Dressers, 3877 Commercial, Vancouver, B.C. Ph. 874-3826. Ask for curing instructions. TANNED SKINS AND FINISHED RUGS AVAILABLE FOR SALE.

BIG BORE BRITISH SINGLE SHOT rifles and doubles wanted. Write M. Galan, 306 East 23rd, North Vancouver. YUkon 5-4021.

BADMINTON RACKETS, QUALITY construction, steel shafts from $1.95.
RAY'S SPORTS CENTRE
1602 Douglas St. 385-6312

80 BOATS AND MARINE

35-H.P. AND 5½-H.P. JOHNSON motors in good shape. After 5 p.m., GR 9-3989.

BOAT HOUSE FOR SALE, WITH electricity. Van Isle Marina. Ph. EV 5-5964.

26 FT. BARTENDER, FAST, rugged, fresh water cooled, V-8 powered. Call GR 9-4358.

34 FT. WEST COAST TROLLER, fully rigged. 477-6125.

22 H.P. MERC $195 VAN ISLE Outboards, Sidney 656-2665

5-H.P. JOHNSON OUTBOARD, good condition, $50. EV 2-3777, eves.

WANTED, HOUSE BOAT, FULL particulars: Victoria Press, Box 221.

FOR SALE, 16-FOOT CABIN BOAT, $500. GR 7-4169.

32' FAMILY CRUISER, SLEEPS 6. For quick sale, $1,800. 384-3006.

88 BOATS AND MARINE

CANOE COVE MARINA
Swartz Bay 656-2812 Sidney

19 Ft. GLEN-L outboard, 50 hp Evinrude and 3 hp fishing motor, berths, convertible top $1,310
19 Ft. BRANDLMAYR hardtop day cruiser, fibreglassed cabin finish. As new, boat only
20 Ft. SKAGIT day cruiser, hardtop model. A rugged fibreglass boat $1,395
22 Ft. GLEN-L hardtop outboard cruiser. Good cabin, 2 berths, separate head, 35 hp Mercury and 6 hp Mercury outboard. Owner is anxious $2,250
28 Ft. CHRIS CRAFT, V-8, power, sleeps 2 $4,450
27 Ft. CHRIS CRAFT, twin-engines, sleeps 4 $7,950
27 Ft. CHRIS CRAFT, as new, V8, power, sleeps 4. Equipped for cruising $10,450

SPECIAL boat for the HANDYMAN
33 Ft. hardtop EXPRESS cruiser, sleeps 6; 200 hp Crusader, fresh-water cooled, radio, telephone, cruises 14 knots, requires interior cleanup $6,950

BOATING SHOWCASE
19' SANGSTERCRAFT, '61 Merc 50 h.p., elec gen., 800-lb. trailer
15 Plywood Runabout, '65 Evinrude 28 h.p. 2 tanks
19'6" BRANDLMAYR Lapstrake Day Cruiser, 60 h.p. Sprite motor

GUARANTEED USED MOTORS
3 H.P. SEAGULL $125
5 H.P. SEAGULL $179
65 EVINRUDE 6 h.p., 2 only $198
58 EVINRUDE 18 h.p. rebuilt $250
60 JOHNSON 18 h.p. $250
56 EVINRUDE 30 h.p. el. $180
57 EVINRUDE 35 h.p. el. gen. $180
59 JOHNSON 35 h.p. el. $275
58 JOHNSON 50 h.p. el $325
59 EVINRUDE 50 h.p. el. $375
64 EVINRUDE 60 h.p. el. tilt $795
EVINRUDE THERMOGLASS VOLVO
OAK BAY MARINE
1327 Beach Drive EV 4-4141

USED OUTBOARD SPECIALS
3-hp, 1960 model Johnson $95.00
3-hp, 1963 model Johnson $120.00
3-hp, 1964 model Johnson, extra long shaft $135.00
5½-hp, 1956 Evinrude $85.00
18-hp, 1963 Johnson $389.00
28-hp, 1964 Johnson $439.00
35-hp, 1959 manual Gale $199.00
35-hp, 1959 electric Gale $249.00
35-hp, 1960 elec. Evinrude $280.00
35-hp, 1959 elec. long Johnson $285.00
40-hp, 1960 elec. Evinrude $295.00
40-hp, 1962 electromatic Johnson $549.00
40-hp, 1963 elec. long Johnson $495.00
65-hp, 1964 Mercury, w/controls $795.00
75-hp, 1959 elec. Johnson $495.00
30-hp, '58 Evinrude (as is) $95.00
35-hp, '56 Evinrude (as is) $85.00
35-hp, '58 elec. Gale (as is) $145.00
ANGUS MARINE
Sales & Service Limited
2220 Douglas St. 384-7421

REDUCED
65 MERCURY OUTBOARDS
Was Now
1 only, 6 h.p. — $333.00 $300
1 only, 20 h.p. — $536.00 $455
1 only, 20 h.p. — $660.00 $560
1 only, 35 h.p. — $736.00 $610
1 only, 50 h.p. — $786.00 $668
1 only, 65 h.p. — $1067.00 $917
1 only, 90 h.p. — $1420.00 $1207
MULLINS MARINE SALES LTD.
Look for the sign of THE BIG MERCURY
925 Yates EV 2-1928

M M M M M M M M M M M M M
'65 STOCK CLEARING FAST
A FEW MERCURYS, BOATS AND TRAILERS LEFT AT DISCOUNT PRICES!
MERCURY MARINE SALES AND SERVICE
726 Cloverdale Ave. 386-8822
M M M M M M M M M M M M M

WEST BAY MARINE
1965 (new) 20-h.p. Gale $465
1960 Gale 35, long shaft $165
1956 Evinrude 30-h.p. (good) $150
1966 Evinrude 5-h.p. $210
Selection of Aluminum and Plywood Boats
453 Head St. 385-4552

29 FT. CRUISER DESIGNED BY Ed Monk, with 340-hp GM power. Very comfortable living for four, cooking by propane with oven, new radio-phone, 6 channel, 35 h.p. Mercury is permanently mounted on Swim Grid with own controls. All in fine condition. $6,950. VAN ISLE MARINA, Sidney, 656-1138.

1966 HOLLYCRAFT are now being introduced. 1 only 1965 20-ft. Hollycraft demonstrator for sale at much reduced price. See this and your choice of better used boats at our Sales Dock. For information on any of these see STEVE DICKINSON or GEOFF SIMPSON at VAN ISLE MARINA, Sidney. 656-1138.

26-FT. SPENCERCRAFT
220-h.p. Barr Marine Conv., fresh-water cooling; Morse S/R controls; Teleflex steering; Tach.; Speedo; Fiberglas to chines; Celastic cabin and deck tops; compass; lights; upholstery; Grunt head (private). New. MUST SELL. $6,800.
Phone 6:30 - 8:00 p.m.: 384-4804.

37½ FT. REIMELL, ALL FIBREGLASS. Day cruiser. Twin 1964 35-h.p. Mercury outboards give speed and reliability. New, full canvas cover custom fitted. Marine head. May be seen at VAN ISLE MARINA, Sidney, 656-1138.

34 FT. GILL NET TROLLER, equipped Norberg gas engine, gurdies, radio telephone, sounder and hydraulic steering. In good shape. $6,000. Can be seen at Kurt's Marina at Maple Bay. Phone Duncan 746-4722.

STANDARD BRONZE BOAT FITtings. Propellers and shafts made to order. Simple trolling gurdies and blocks in stock.
Smith Brothers
Foundry and Machine Works Ltd.
635 Pembroke St. 384-162

20' INBOARD CABIN CRUISER. Fibreglas bottom and deck, 2 bunks, head and sink. Converted jeep engine with forward and reverse transmission. Complete with dinghy. $1,600 or close offer. EV 4-2968.

1960 GALE OUTBOARD 60 H.P. Low hrs. Electric and controls. 1960 Gale outboard 35-h.p. Electric and controls. $365. Write O. Ratzlaff, R.R. 2, Ganges, or phone 537-3976.

24 FT. AUXILIARY SLOOP WITH 25 h.p. Universal auxiliary. Sleeps 4, good head room, good sails. $6,750. VAN ISLE MARINA, Sidney, 656-1138.

25-FT. AUXILIARY SLOOP, GOOD condition. See at VAN ISLE MARINA, Sidney. 656-1138.

14½' FIBERGLAS BOAT WITH 40-horsepower motor, and trailer. All as new. Replacement value $1,9[illegible]. Offers? Phone 383-7941 or 386-1008.

RACING AND CRUISING KETCH. 39'x28'x10'x5'8". Launched 1964. Diesel auxiliary and Dacron sails. $19,300. Victoria Press, Box 211.

OUTBOARD BRACKET, ADJUSTable for height, in new condition, $10. 656-2742.

BOAT TRAILERS AS LOW AS $110. Al's, Bay at Catherine. 388-8233.

USED SEAGULLS REBUILT TO new standards. Guaranteed. BOSUN'S LOCKER — 580 Johnson

10' SQUIRT, $40. EV 2-9368.

WANTED — 17' BOAT TRAILER. 656-3080.

WESTBEND 40-H.P. LONGSHAFT electric. Must sell. 382-5525.

81 TIMBER

WANTED, CHRISTMAS TREES — If you have acreage and would like to sell some of the Christmas trees I will pay going rates. I will cut. 477-4740.

DUNCAN, 80 ACRES OF MANAGED Christmas tree land yielding $[illegible] annually. Price $11,000. 385-0448. F. G. RAINSFORD, 928 Fort.

WANTED - FIR OR BALSAM standing or felled timber. Perry Bros. GR 8-3[illegible]

82 MISCELLANEOUS FOR SALE

SPECIAL — LIMITED QUANTITY — 1,800-ft. recording tape, $2.95. Tape Recording Centre, Fort and Pandora.

LEN GLANCY PAINTS
Paint up for Christmas.
2 gallons of LATEX, $6.25.
3116 Blanshard St. 383-0537

FOR SALE, GENDRON BABY buggy, $30; wing-back chair. Ph. GR 9-1382.

X X X X X X X X X X X X
ALL USED APPLIANCES GREATLY REDUCED
Thor automatic washer $89.95
Westinghouse automatic laundromat $179.95
Enterprise oil-electric combination range with automatic clock-controlled oven, minute-minder and oven windows $99.95
30-in. G-E automatic range $99.95
Roy 24-in. apartment range, like new $89.95
Leonard 24-in. automatic range with glass door oven $99.95
Viking 24-in. apartment range $69.95
Enterprise oil range $79.95
Acme apartment range $49.95
Huge assortment of refrigerators from $29.95 to $179.95
Viking under-counter dishwasher $49.95
Rent-to-Purchase TV
MAIS FURNITURE AND APPLIANCES
1821 Cook St. 385-2435
X X X X X X X X X X X X

SHOP AT OAKCREST FOODS
3475 QUADRA
Friday till 9, Saturday till 7
SUGAR, 10 Lbs. .89
With $2 Order or Over
DRY BELT NETTED GEM POTATOES, 10 Lbs. .39
PRIME RIB ROASTS OF BEEF, Canada Choice, Lb. .67
STEAKETTES, Lean, Red-d Brand, Lb. .59
SHORT RIBS OF BEEF, cut short, well trimmed, Lb. .39
Ready-To-Eat HAM, boneless, rolled, ½'s, Lb. .89
CAKE MIXES, Pillsbury, Large 19-oz. pkgs. 3 PKGS. $1.00
CORN, Libby's fancy cream style, 4 TINS .49
SPAGHETTI IN TOMATO SAUCE, Puritan, 4 15-oz. Tins .49
PURE SHORTENING, Jewel, 3-Lb. Tin .89
CHEESE SPREAD, Ingersol, skim milk, 1-Lb. Jar .49
APPLES, B.C. Red Spartan, 4 Lbs. .49
GRAPEFRUIT, Florida, pink or white, 6 FOR .49
SWEET POTATOES, No. 1, 3 Lbs. .29
PANCAKE AND WAFFLE SYRUP, Nabob, Jumbo 44-oz. Bottle .49
COOKIES, Dad's Oatmeal, 2 PKGS. .49
ROMPER DOG FOOD, 12 TALL TINS .89
PINEAPPLE, Blue Mountain, sliced, crushed or tidbits, 4 TINS .89
KOTEX, 48's, Reg. PACKAGE .89
WE RESERVE THE RIGHT TO LIMIT QUANTITIES

X X X X X X X X X X X X
GENERAL ELECTRIC
"Built-In" APPLIANCES
• COOK TOPS
• DISH WASHERS
• DISPOSALS
• FAN HOODS
• OVENS
Liberal Discounts to Licensed Contractors
W. R. MENZIES & CO.
911 Fort EV 3-1112
X X X X X X X X X X X X

Ladies' Support Garments. Convenient Private Fitting rooms. Expert fitters.
SURGICAL SUPPLIES Limited
Division McGill & Orme
1012 Broad Street
Phone EV 4-8433.

SEE YOUR PEOPLE'S TRADING Post this weekend for Dumont combination 23" TV, AM and FM radio and stereo, as new. Good reconditioned TVs, fridges, apartment washer and washers, coal and wood heater, garbage burners, oil ranges, bunk beds, bedroom suite, Hollywood bed, good walnut dining room suite, large ranch style chrome set with 6 chairs, lovely old oak desk, Beatty ironer and many other items. 2510 Trans-Canada Highway. GR 9-3933.

AVENUE DRESS SHOP
FOR LIMITED TIME ONLY AND LIMITED QUANTITIES, A NICE SELECTION OF BETTER HALF SIZE DRESSES TO CLEAR. EXAMPLE: REGULAR $45 FOR $29.95. REGULAR SIZE SUITS, SAVE $10 TO $15 OR MORE ON THESE LOVELY SUITS. SEVERAL NOVELTY NECK WOOL PULLOVER SWEATERS, ⅓ OFF. 2289 OAK BAY AVE.

Tools, furnishings, appliances, cars, boats, equipment, objects d'art, antiques, jewellery, coins, stamps sold by public auction or bought outright at
MAYNARD'S AUCTIONEERS, 388-5191

WALNUT BEDROOM SUITE — $80; bed chesterfields $32.50 and $52; chests of drawers $8.50 to $22.50; dressers $14.50 to $30; Singer treadle sewing machines $8 to $27.50; highchairs $6.50 and $12; McClary fridge $87.50; double beds complete $18.50; cribs $10 to $22.50; baby buggies $8.50 and $27.50. Log Cabin Sales, 759 Goldstream. 478-6811.

MOVING EAST MUST SELL FOLlowing: white chrome suite, modern bedroom suite, older chesterfield in good condition, end and coffee tables, sewing machine cabinet, covered wicker chairs, odd table, crib, stroller, cot, dresser, 8x10 rug, 3 sets drapes, polisher, guitar and amplifier. EV 6-3805.

2 BUNGALOW BEDS WITH MATtresses; chest of drawers; student's desk; arborite dinette suite; wooden dinette suite; 2 kitchen chairs; bamboo drapes with tracks; lady's ice skates, size 6. 383-5053.

SHEARED LAMB JACKET WITH ranch mink collar, worn twice, as new, $75; small Frigidaire, $35; miscellaneous toys, electric train set, games, cheap. 386-6275.

WESTINGHOUSE ELECTRIC range, 9 cu. ft. fridge, cross-top freezer; washer with pump. Phone 386-5922.

BEST OFFER ON OIL RANGE, line and tank included; indoor garbage burner; two 45-gal. drums; 1 single bed frame. 479-6605.

GIRL'S GOOD WOOL SUIT; TWO dresses, one jumper, size 8. All for $7.50. Girl's white figure skates, size 3, $4. 386-4708.

CASH REGISTERS— REMINGTON, Hugin, Burroughs. New and used. ISLAND BUSINESS MACHINES LTD., 2683 Douglas 384-7148

STEPPING AND PATIO STONES
Any size, shape, color
GR 8-2074 1736 Island Highway

BABY BUGGY IN EXCELLENT condition, $30; garbage burner, $20. EV 3-0277.

RUG LOOM, NEWCOMB AUTOMATIC. In good condition, $55. 478-2563.

GLASS SHOWER DOORS, $35. PH. 479-2434.

SINGER TREADLE MACHINE, $15. Good condition. Phone 385-7301.

2 CAR BEDS; MARCONI STEREO record player. EV 5-6295.

JUDO TUNIC, SIZE 4, $10. 382-8043.

O
O
K
P
I
K

82 MISCELLANEOUS FOR SALE

WOODWARD'S USED FURNITURE AND APPLIANCE SHOWROOM
779 PANDORA AVE.
386-3322, Local 216 or 219
CLEARANCE SALE CONTINUES
RECONDITIONED TELEVISION SETS
Three Price Groups
$48.88 — $68.88 — $88.88
Your opportunity to have a second set for the children.

REFRIGERATORS
One 10-cu.-ft. FRIGIDAIRE combination frige and freezer $94.88
One 10-cu.-ft. COLDSPOT, cross-top $74.88
One 8-cu.-ft. G-E, left hand door $44.88
One 6 cu.-ft. LEONARD $34.88

WRINGER WASHERS
One EASY Spiralator $44.88
One SPEED QUEEN $44.88
One G-E with Daily Dipper $64.88
One McCLARY-EASY $94.88

ELECTRIC RANGES
One 30" HEAT WAVE, automatic $74.88
One 40" FRIGIDAIRE, automatic $74.88
One 40" WESTINGHOUSE, automatic $64.88
One 40" FRIGIDAIRE, automatic $84.88

WOODWARD'S SERVING B.C. SINCE 1892

The Daily Crossword Puzzle

ACROSS
1 Brilliant luster
6 Small tuft
10 Unit of velocity
14 "Bolero" composer
15 River from the Carpathians
16 On vacation
17 Herbaceous plant
18 Miss Fitzgerald
19 Quien ....?
20 Makes darker
22 Discharge
24 Opening work of letter
26 Short musical work
27 Was present
31 Cold
32 Touch of dishonor
33 Member of "EDES"
35 Football official: Colloq.
38 Weigh, of Abyssinia
39 Liquid containers
40 Where 39 Across is
41 ... diem
42 Make thorough research
43 De la Roche creation
44 Appearance
45 Outer germ layer
47 Relief from wrong
51 Prescribed period
52 Large
54 Kind of criminal
58 Fruit
59 French resort
61 Pert. to USN and RCN
62 Units of corn
63 Chemical constituent
64 Eniwetok is one
65 Color
66 .... do it!
67 Clark's partner

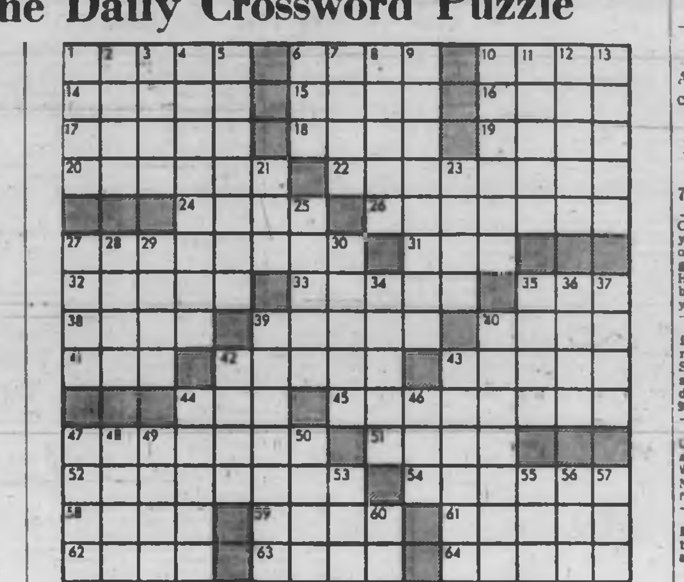

DOWN
1 Snatch
2 Thoroughfare
3 Real eager
4 Dwelling in a place
5 Iron is one
6 Sorrow
7 Taking it easy
8 City in Alabama
9 Level tracts of treeless land
10 Raymond or Vincent ......
11 Stand in readiness
12 Cape Breton's discoverer
13 Nocturnal animal
21 Lachrymose
23 Under the weather
25 Kingly
27 Over
28 Capture
29 A row
30 Constrain
34 Chorus
35 Tear apart
36 River of Germany
37 Cameraman's necessity
39 Kind of ad
40 Middle of the reader
42 Per ....
43 So-called
44 Bring to a standstill
46 Incline
47 Adjust
48 Chou ....
49 Kaiser's last dwelling place
50 Oscar Peterson's "Canadiana ......"
53 Early Nova Scotian
55 Declare openly
56 Ankle: Word element
57 Letters
60 Bad ...

Yesterday's Puzzle Solved:

(Released by the Bell Syndicate Inc.)

82 MISCELLANEOUS FOR SALE

ROLLAWAY COTS, $12.50 TO $24.50; China Cabinet, $39; Oak Buffet, $22.50; Telephone table and chair, $19.50; Nests of tables, $29 and $36; Book shelves, $29.50; Coffee and end tables, $3.50 to $19.50; 2-Pc. chesterfields, $37.50 to $169; Rocker, $44.50; Occasional chairs, $6.50 to $19.50; Double hollywood bed, $37.50; Single beds, $19.50 to $26.50; Chests of drawers, $9.50 to $29.50; Nite tables, $7.50 to $12.50; Refrigerators $39.50 to $85; Oil heater, $17.50; Office desk, $75.00; G.E. Washer, $49.
PANDORA USED FURNITURE
1680 Pandora EV 3-6813

LIMITED QUANTITY
Big 14 cu. ft. family size KELVINATOR 2-door freezer-refrigerator, automatic defrost. Reg. $369.
Now Only $298
C. TAYLER
707 Johnson Street EV 3-8261

PHOTO EQUIPMENT
500 C. Hasselblad camera, complete, $425; Braun F80 electronic flash, $98; Gossen Lunasix electronic exposure meter, $45; Asahi Pentax spot exposure meter, $40; miscellaneous Leica accessories. EV 4-3876.

COMPLETE THERMOSTAT CONtrol for oil space heater, new $12; No. 30 gas hot water tank; quantity of ½", ¾" and 1" black pipe; 3 gas shut off valves, $20; 3-gallon Evinrude gas tank with rubber hoses, $6. 386-8064.

THE ALL NEW ELNA SUPERmatic for 1966 has arrived. See a demonstration today. Free lessons, service and parts guaranteed.
COAST SEWING MACHINES
816 Fort St. EV 2-9014

ACME SHARPENING SPECIALS
Hand reel mowers, $3; Power reel mowers, $7; Hand and circular saws, $1.25. Used mowers for sale.
Acme Grinding & Equipment Co.
898 Esquimalt Rd. 386-6413.

CLEAN UP THOSE LEAVES ... free demonstration of Parker vacuums and sweepers. Rotary mowers with bag pickup. Victoria Lawnmower Hospital, 884 Johnson, Ph. 383-5552.

4 BY 5 VIEW AND PORTRAIT camera, Compur shutter, 3 lens, 6 film holders, photocopy stand. 4 by 5 Omega enlarger, 2 lens, 3 sets condensers, 3 sets negative carriers. $500. Phone 652-1668.

ELECTRIC STOVE, 2 YEARS OLD, $100; 5-piece kitchen suite, $15; one green rug with underfelt, 9'x10', $30; 3-speed cabinet record player and radio, $80; new fire screen, $15. 386-4708.

CASH REGISTERS, ADDING MAchines, scales and slicers, etc. new and reconditioned. Anker agent. Owen Sons & Richardson Ltd. 930 Johnson Phone EV 8-9330

ELECTRIC STUCCO SPRAY MAchine, $475 or nearest offer. Band saw blades. A.C. arc welder. Power vacuum sweeper, aerator, power rake. 383-0842.

BEACH DE LUXE 36" ELECTRIC range, very good condition, used two years. Only $128. Electric train and lots of track. Needs transformer. EV 5-9840.

— SPECIAL — SPECIAL —
One only — reconditioned outdoor vacuum leaf and lawn sweeper, only $99.50. B.C. Power Mower Service, 832 Fisgard.

GLASS SHOWCASES AND VELVET lined display cases for sale at Maynard's Auctioneers, 733 Johnson. 388-5191

WHITE PEMBROKE BATHTUB with taps $40. White kitchen sink, $12. Single bed and dresser, $20. Phone 383-0504.

KONICA F.P. REFLEX, INTERchangeable lens. Reg. $189, sale price $119. Victoria Color Photo, 1227 Gov't St. EV 5-5633.

PAROS TAPE RECORDER, 4-track. Repossessed. Credit manager, 388-5931.

TYPEWRITER, HIDE-A-BED, BEDroom suite, Tappan range, Viking combination fridge, etc. 385-7195.

HO GAUGE TRAIN AND LAYOUT on 4' by 8' table. Offers. Girl's 3 piece coat set, size 4, $4. 384-0122.

Outboards, TVs, Fridges, Antiques, Furniture, Stoves, Recorders, Boats
TELMAC SWAP DEPT. EV 5-5441.

12 CUBIC FOOT FRIDGE, 3 YEARS old; small arborite table; two chairs; one step-stool. Ph. 477-2982.

QUALITY TOPCOAT AND SPORT coat, size 40, $125 value, as new. 479-4156.

EXQUISITE PERSIAN LAMB COAT with hood. M. Lee, Olde England Inn.

MAPLE BUNK BEDS, .22 REPEATer with scope, and 7.5 h.p. Johnson prop. GR 7-2625.

12 CU. FT. ROY FRIDGE, CROSS-top freezer, automatic defrost, $99. Terms. 384-7813. All-Temp.

ELECTRIC CEMENT MIXER — 656-2743.

TAPE RECORDER, SONY TC 200, 4-track stereo. 652-1041 after 6.

TV ANTENNA, $30; STROLLER, $5. 382-8958.

KENMORE ELECTRIC SEWING machine $35. 383-8600.

LARGE SELECTION OF H.O. train equipment, 388-4801.

FRIGIDAIRE REFRIGERATOR, good condition, $75; Ph EV 2-9813.

X X X X X X X X X X X X
USED APPLIANCES
Beatty clothes dryer $89.95
Inglis clothes dryer $59.95
90-day warranty
Refrigerators from $19.95 to $69.95
30-day warranty
MARSHALL WELLS
724 Fort St. EV 4-1021
X X X X X X X X X X X X

BUILDERS' SURPLUS SALE — Priced to clear, everything good, see for yourself. Steel pole 4'x8'x4" $30; stoker, furnace and blower, complete, $60, or sell separately; rebuilt oil burner and controls, $75; 5' roll rim bath and fittings, $13; 6-volt car radio, $10; tea kettle, $1; lantern, $1; stand for clothesline, $8; plastic garbage can, $6; plywood double wardrobe, $20; double bed, $10; table, $2; china toilet, $15; basin, $10; 2 burner gas range, $15; sink, $3; photographer's press, $12; long 2x8's and 2x10's, flooring, doors and sash; 1950 Dodge parts; window weights, lead; 21" TV, $40. Sell or consider trades. No Sunday calls please. EV 5-1044.

FAWN WOOLEN CHINESE 9'x12' rug $90; 9'x15' maroon woollen carpet $40; 9'x12' pink and grey carpet $40; 9'x12' green Chinese $40; 6'x9' Acrilan tweed $10; 7'x9' old Wilton, clean $10; walnut coffee table with under shelf (heavy) $12; walnut 3-drawer mirror dresser $20; 6' garden swing with canopy $25; blond single bed with slat spring and mattress $40; blond crib with plastic mattress $15; man's size 42 navy tweed single breasted overcoat $10; cream garbage burner $15; 2 oil drums $3 each; 2 painted Cape Cod chairs $3; two 560x15 car tires with good tread, $8 each. 2508 Florence. EV 4-6061. All Saturday and Sunday.

"PRICE IS RIGHT"
Keys made while U wait. All types. Over 30,000 keys in stock.
LOCK COMBINATIONS CHANGED. Keys fitted to locks, trunks, suitcases, etc. Safes repaired.
DOOR CLOSERS REPAIRED. Knives, shears, scissors, lawn mowers and saws sharpened.
Two service trucks to give you prompt service.
Locks supplied and installed.
PRICE'S KEY SHOP
847 Fort Street EV 4-6221
Night Service calls phone 384-2822.

STEERING WHEEL COVERS
All types and colors from $1.29 up
D & D TIRE LTD.
Victoria EV 2-7283 Duncan 746-7191

TONE BABY SITTER
Table edge tray chair, blue and white, $8.95
SPECIAL $5.95
OWL DRUGS
Downtown 383-6741 Free Delivery Mayfair 386-3448

REMINDER
Now is the time to place your order for Christmas greeting cards.
VICTORIA PHOTO
1015 Douglas St. EV 5-3456

DRESS UP THAT CLOTH COAT with a fur collar or neckpiece. A full selection from $10.
Foster's Furs
738 Yates EV 2-2514

TYPEWRITERS, ADDERS AND CALCS. New and rebuilt. Student rentals. Use our lay-a-way. ISLAND BUSINESS MACHINES LTD., 2683 Douglas St. 384-7148.

KIRK'S WASHER DRYER SERVice. Repairs to all makes. Guaranteed used washers and dryers for sale. EV 2-6723. Free customer parking. 1709 Blanshard.

APARTMENT SIZE 4-BURNER electric stove, $25. AMC Canister type vacuum cleaner, $12.95. All-channel TV antenna and mast, 30', $25 (with rotor), $65. 384-0642.

NEW AND USED WASHERS AND dryers. Island Washer Sales and Service, 615 Chatham. EV 2-6413.

STYROFOAM SHEETS AND BALLS for Christmas decorations, party favors, table decorations, etc., always in stock at Industrial Plastics Ltd., 506 Fort.

ASAHIFLEX SLR CAMERA, 35, 58 and 135 lenses, bellows, rings, accessories. Cartop carrier. Golf irons 4, 6, and 8. 384-6044.

PORTABLE ROYAL TYPEWRITER, $35. Portable light-weight Smith-Corona, $45. 477-6082.

PRETTY 7-INCH DRESSED DOLLS. All kinds, cheap. EV 2-3077.

ENCYCLOPEDIA AMERICANA, 1962 edition. New $250. EV 5-3622.

AT EATON'S WAREHOUSE
749 View Street
SHOP THURSDAY AND FRIDAY 'TIL 9
NO DOWN PAYMENT with your EATON ACCOUNT

SIDES of BABY or MATURE BEEF 51c lb.
Cut and wrapped frozen and delivered
HARVEY'S FINE MEATS
2709 Quadra EV 3-2031

CASH AND CARRY BEEF FREEZER SPECIAL
SIDES 45c
HIND QUARTERS 55c
FRONT QUARTERS 35c
MINCE BEEF 10 POUNDS $3.15
BEEF SAUSAGE 10 POUNDS $3.35
B.C. MEAT MARKET
633 YATES 384-8823

SPECIAL PURCHASE: Genuine "VOIT" basketballs, official size and weight. Regular $9.95 quality, only $6.95. Limited quantity. Get yours now for Xmas at
ROBINSON'S
1307 Broad 385-3429

WALL-TO-WALL RUG, ROSE COlour, as new, 24½' long, 13' wide, extra for dinette; one black lacquer corner step table; black lacquer coffee table; tri-light lamp; 1 pair of bamboo curtains; all half price. 382-4046.

CUT FOOD COSTS
Victoria's only complete food service offers meats, vegetables, fruits, juices, etc., plus all name-brand staple products. Save up to 30% on your total food budget. Terms available. 383-9521. BB Suppliers.

TAPPAN 400 HIGH OVEN RANGE with rotisserie and lazy susan; Westinghouse fridge, 24x24x59; both 2 years old. Vilas maple round table, with matching chairs. Miscellaneous garden tools. 477-3792.

DELICIOUS DARK AUTUMN flower honey, light golden liquid or comb honey and honeycomb cappings. Lowest prices at Babe's Honey. 1698 Lansdowne. EV 3-7528.

REBUILT VACUUM CLEANERS, floor polishers, etc. One year "as new" warranty. Largest selection in town. Unsurpassed value. Cash or Credit. ABC Electric, 82[illegible] Fort Street. 382-7221.

PHOTO CHRISTMAS CARDS from your own film. Black and white or color.
JUS-RITE PHOTOS
716 Yates and Town & Country

A MUSKRAT SHORTIE JACKET, size 16 or 18, good condition; lime green party dress, nylon over taffeta, size 12, worn once, GR 9-3684.

FLANNELETTE AND COTTON sheets plus pillow cases, blankets, bedspreads, towels, etc., always in supply at Simpsons-Sears 7[illegible] Yates Street 386-8183.

BUY IT AT SALVATION ARMY Thrift Stores, 520 Johnson, 384-2295; 722 Goldstream, 478-6683; 904 Esquimalt, 384-6155; Sidney, 656-1732.

2 SIDES ONLY, GOVERNMENT inspected beef, young and tender, is a liver included with each side, 39c lb. After 10 a.m., GR 8-1434.

COMPLETE LINE OF BARBIE doll clothes at fraction of new cost. We also carry children's clothing and books. 477-3621.

WATERPROOF TARPAULINS, ALL weights of canvas at lower prices. Victoria Tent and Awning Co. 631 Fisgard. 382-5215.

72-HR GOLF REPAIR SERVICE
New and Used Clubs and Carts
VAN ISLE GOLF SERVICES
949 Fort EV 5-0134

BEAUTIFUL WATER COLOR PORtraits by experienced artist. Children and adults, $10. EV 4-3087 for appointment.

POLAROID $90—NEW, LEATHER case and accessories. $300 or offer. Evenings, 382-6340.

BARBIES COMPLETE MATCHING outfits for all occasions. Reasonable. EV 2-6817.

HARMONY GUITAR AND REMINGton Model 66 clip-loaded .22. Ph. 478-6782.

CHANDELIER, 3-WAY MIRROR, desk lamp and furnishings. Phone 385-4394.

25-LB. FREEZER PACK
$7.95 — GRAHAM MEATS
775 Fort 384-8232

JADE, RHODONITE, JEWELLERY
THE OLD PROSPECTOR
330 Esquimalt Rd Ph 385-6419

21-CU.-FT. COMMERCIAL-TYPE upright freezer for sale. $275 or nearest offer. Phone 479-1453.

PAY UTILITY BILLS AT McCALL DAVEY DRUG STORES PRESCRIPTION SPECIALISTS

SPECIAL VALUE SUITS
This 100% All-Wool Worsted Suit will give you the Smartest Look for Fall.
Only $59.50
Extra Pants FREE
LES PALMER
714 View Street EV 2-2825

BEEF SIDES, lb. 51c
Choice Baby or Mature
FRONT QUARTERS, lb. 39c
Lean, Tender Beef
Budget Terms
ALBERTA MEAT MARKET
1811 Cook EV 3-8552

1 ONLY, ITALIAN PROVINCIAL mahogany "40" stereo, sale price $529.00. Silvertone 3-way combination, new picture tube, only $99.00. 1 only, Electrohome Madison "40" stereo, reg. $725.00, sale price $539.00. Tape recorders, demonstrator models only, at 20% discount. Capital prerecorded stereo tapes, only $3.98. Rabbit ears, $1.49.
KENTS Ltd.
742 Fort St. 383-7104

SACRIFICE: ROBERTS 770 X-head, 4-track 4-speed stereo tape recorder, professional equipment, $430; 2-speaker, all-band AM/FM radio, $50; portable 15" TV, good condition, $30; 35 mm Zeiss Icon 1: 3.5-F equals 45 mm, electric eye, $35; utility trailer, new tires, factory condition, trails beautifully, makes into camper easily, $70. Mill Bay, 743-2620.

"TANJAY SLIMS"
Plain and whipcord stretch slims. Sizes 10 to 20, in regular and tall.
KAROLYN'S STYLE SHOPPE
382-9662 2519 Estevan

BRUNSWICK POOL TABLE, 10 months old. Cost $825 new. Offers. EV 5-5480.

9-CU. FT. GENERAL ELECTRIC fridge, cross top freezer, $79. 384-7813. All Temp.

8 CU. FT. LEONARD FRIDGE with top freezer; Bendix washer. 383-8508.

FOR SALE, FUR COAT, BROWN Canadian squirrel, excellent condition. Phone EV 3-8690.

BRITISH INDIA RUG, SUPERIOR quality, value $700, as new, 9x12, ½ price. Duncan, 746-6837.

FOR SALE: CREDIT NOTE FOR $535, Empress Motors, $500 or offer. 652-1786.

GREEN DAVENO, IN GOOD CONdition, $40; Atlas junior, half price. 384-6658.

GENDRON BABY CARRIAGE, CONverts to car bed or stroller, $25. 477-1459.

DOUBLE CEMENT LAUNDRY TUB $7. 386-2812.

GENDRON BUGGY, $15; BASSInette, $3; bassinette, $3. 384-1829

ONE RACINE FRIDGE, GOOD condition, $35. EV 3-6673.

TV ANTENNA, GOOD CONDITION. $15. EV 2-6504.

SIMPSONS-SEARS KENMORE OIL space heater, 50,000 BTU. 477-3696.

1 WIDEX MODEL 20 HEARING aid. Nearly new. EV 3-6506.

SIX CU. FT. WESTINGHOUSE fridge, $29. 384-7813. All Temp.

CARROTS, 6c LB., IN 50-LB. BAGS —GR 7-3730.

BOY'S 26" BIKE, $15; BOY'S CUB skates, size 5, $3. GR 7-4605.

PROFESSIONAL RAYETTE HAIR dryer for sale. Telephone 384-1679.

CHURCHILL CROWNS ON SALE Bedford's Hobby Town, Mayfair.

5-CU.-FT. G.E. FRIDGE, $25. PH. 384-7813. All-Temp.

NEW 2-DOOR FROST-FREE 14-CU. ft. fridge. Credit Manager, 388-5931.

FRIGIDAIRE FRIDGE, $125; Lloyd baby buggy, $15. GR 9-1686.

17-CU.-FT. FREEZER, LIKE NEW. Phone 386-2825.

CHINA MINK STOLE, NEW. 477-3102 after 6.

LOVELY OIL PAINTING GR 7-2076

MAN'S WRIST WATCH, AQUARium filter; highchair. EV 5-6828.

WEDDING DRESS, $25 OR BEST offer. EV 3-9248.

GOOD CONVERTO, FRIGIDAIRE chest, kitchen set, tools. 384-2638.

2-PIECE CHESTERFIELD IN GOOD condition. 479-2436.

83 MISCELLANEOUS WANTED

WE PICK UP: FURNITURE, TOOLS, etc., every day. Farmer's Auction sale Sat. GR 8-1212

REFRIGERATORS AND FREEZers bought. 384-7813. All-Temp.

MAYNARDS AUCTIONS
Articles bought outright for cash or sold on consignment.
HIGHEST CASH OFFERS
MAXIMUM DISPLAY FOR CONSIGNERS
733 Johnson 388-5191

OLD ELECTRIC TOY TRAINS—25 years or older. 3-rail, 2-rail, scale or tinplate. Especially old "wide" gauge. American Flyer, Lionel, Hornby, Bing, etc. Telephone 383-5441 between 8 and 5 and tell us what you have.

COINS
Let us sell your coins on consignment. You will realize much more. Secure vault, all material fully insured. Open evenings except Saturday. Collectors' headquarters.
901 Wharf 388-4312

NEED CASH?
Cash paid for good tools, cameras, all types of musical instruments. What have you? Island Trading NOW AT 630 Johnson St. Just down from Douglas. 384-9554

HIGHEST PRICES PAID
For brass, copper, aluminum, batteries and radiators at Star Oil and Scrap Metals
OPEN SATURDAYS
1651 ISLAND HIGHWAY

POSTAGE STAMP COLLECTIONS and accumulations wanted. Top prices paid. Send description or the stamps to: Harry Weiss, 6437 Somerled, Montreal 29.

INDUSTRIAL IRON
Bring us your old auto batteries, steel, cast iron, brass, copper, etc.
Open All Day Saturday
340 Tyee Road EV 4-6823

JUNK CARS
Wanted. $6 if complete. Partly-dismantled cars with engine hauled away free. Williams. EV 2-9896.

WE PAY CASH FOR ALL GOOD household articles. Log Cabin Sales. 758 Goldstream, 478-6811. Eves. 478-1270.

WANTED POOL OR BILLIARD table for family Christmas gift, reasonable. Victoria Press, Box 339.

SQUARE DEAL BUYS
Anything Useful. Picks Up Junk.
383-1221 1128 Hillside EV 2-1601

WELL-KNOWN INTERIOR DECORator seeks antiques or objects d'art. Phone 479-6258, 9 to 5.

GOOD BOOKS ALWAYS BOUGHT
HAUNTED BOOKSHOP
943 Fort EV 2-1427

CASH PAID FOR GENTLEMEN'S good used clothing. The Bazaar, 1817 Broad Street. EV 2-2614

LUNDS AUCTIONEERS
BUY — SELL — APPRAISE
926 Fort EV 6-5308

CHRISTMAS TREES, READY CUT or am willing to cut. EV 4-4477 or EV 3-3331.

TOP CASH AT DIAMOND'S AUCtion. Furniture, tools, etc. For pick up phone 383-5111, 652-2808.

KILSHAWS
CASH FOR FURNISHINGS
EV 4-6441

BEST CASH PRICES FOR FURNIture, antiques, heaters. Reliable Used Furniture, phone EV 3-6714.

WANTED, PORTABLE ELECTRIC L.P. record player. Good condition. GR 7-2682.

WANTED TO RENT GARAGE, near city centre. EV 3-4644.

84 SWAPS

20' INBOARD CABIN CRUISER. Fiberglassed bottom and deck. 2 bunks, head and sink. Converted jeep engine with forward and reverse transmission. Complete with dinghy. Value $1,600. Swap for pick-up truck. EV 4-2969.

1954 REBUILT MERCURY V-8 flathead marine engine with water-cooled brass manifolds, reduction gear; for sale or swap for Vauxhall 6 cylinder and transmission. Phone 383-7337 after 6 or on view at 634 Pine St., Saturday or evngs.

TRADE OR SELL FORD 332-427 4-bbl carb and manifold. Fenton floor shift for Ford, complete car paint job, $45. Trade your beer bottles for gas. Mark's B.A., Colwood Corners. GR 8-2114.

1957 MERC. POWER STEERING and brakes, rough body, good trans, fair motor. Trade for body power tools, welder or? $225. Mark's B.A., GR 8-2114, Colwood Corners.

FLOOR OIL FURNACE, KENMORE oil heater, 125 cc; B.S.A. bike, box of classical records. Sell or swap for sewing machine, twin bedsteads, carpentry work or? 384-8928.

DOLPHIN MOTORS, A REPUTable new car dealer, will be pleased to accept anything of value as a trade-in on a new or used car, 3-year warranty. 386-1221.

VICTORIA CONSTRUCTION LTD. takes trades on custom-built houses. Phone Mr. Jones. EV 4-8113 or 385-2236 for full particulars.

'58 FORD SEDAN, TUTONE, RAdio, etc., and cash for late model smaller car, automatic preferred. 477-6715.

OIL-FIRED HOT-AIR FURNACE with blower, could heat small apartment or large house. Swap for gentle mare horse. EV 2-4040.

1956 DODGE AUTOMATIC, GOOD condition, $300 or swap for boat or motor. 477-2820.

FURNITURE, BOATS OR ANYthing of value accepted in trade. Telmac Swap Shop. EV 5-5441.

SWAP ¾ SPECIAL DUTY SKILL drill, for junior model 120-bass accordion. 478-3092.

308 RIFLE, 3x9 SCOPE, CASE, etc., for car or sell. 478-1069 after 5.

22 CU. FT. DEEP FREEZE, FOR truck. 386-6922 or 385-7678.

85 ANTIQUES

ANTIQUE AUCTION AT LUNDS
NOV. 16th
Consign Now For This Interesting Sale
Phone 386-3308

CANTERBURY QUEEN ANN chesterfield, Chinese jardiniere. Ph. 384-5002.

86 MISCELLANEOUS TO RENT

YOU NAME IT— WE RENT IT!
TOOLS OF ANY DESCRIPTION
We Rent Most Everything
RENT-ALLS by JEROME
819 Pandora Ave. EV 5-5121

TYPEWRITERS FOR RENT. STUdent rates available. Underwood Ltd. EV 3-[illegible]

90 PETS AND SUPPLIES

WHITE CHIHUAHUA PUPS, TWO months. GR-9-2929, EV 3-6709.

FEMALE BLACK GERMAN SHEPherd, with papers. EV 3-6473.

POODLE GROOMING AND CLIPping. Licensed. Phone EV 4-9466.

REGISTERED WHITE POODLE puppies, paper trained. EV 5-2602.

REGISTERED ENGLISH COCKER Spaniel puppies. Shots. EV 4-6616.

YOUNG PUREBRED, MALE Keeshond. Reasonable. 385-7510.

IRISH SETTER PUPPIES, REGIStered. 477-3300 evenings.

PUREBRED CHIHUAHUA DOGS. EV 2-2236.

CUTE KITTENS, HOUSE BROKEN, free to good homes. EV 3-8775.

SEAL POINT SIAMESE KITTENS for sale, $20 and $25. 652-1875.

HAVE AN ARISTOCRAT OF THE canary world from Victoria's finest selection of young healthy, vigorous birds

"YORKSHIRE" CANARIES grow to be very beautiful long slender birds with exceptionally fine singing qualities. Price $17.50 ea.
"YORKSHIRE" HEN BIRDS strong and healthy, $8 ea.
"DUTCH FRILLED" CANARIES the fashion leaders, have very attractive naturally frilled feathers. These very good songsters come in white or red. Price $12.95.
"CRESTED" CANARIES just like the Beatles! The head feathers naturally grow in a Beatle shaped crest; these very good songsters are available in various colors. Price, ea $9.95.
"HARTZ MOUNTAIN" CANARIES young and healthy with characteristic roller type songs. Price $8.95. Find them at the Bay Pet Shop, Lower Main. Victoria's great store at Fisgard and Douglas, open daily 9 a.m. to 5:30 p.m., Thursday and Friday, 9 'til 9. Dial 385-1311.

NEW SHIPMENT OF AQUATIC PLANTS
Anacharis, Hygrophilia, Needle Grass, Riccia, Willow Moss, Panama Crypt.
Only the best from
SPECHTS AQUARIUM AND PET SHOP
1229 GOVERNMENT ST.
Opposite Post Office—Open Daily til 6 p.m., Thurs. and Fri., 9 p.m.

VICTORIA PET SHOP
AQUARIUM PLANTS ... new shipment just arrived.
MYNAH BIRDS ... a wonderful pet, easily tamed to talk. Year round entertainment, reg. $50, Special $35
Broad and Johnson EV 4-8[illegible]

MODERN SECTIONAL CHESTERfield, light brown, $89.95; lovely oak china cabinet, $69.95; used vacuum cleaners, $25 each; cross-top fridge, $99; white and gold wrought iron glass-topped coffee table, $19.95; Niagara Cyclo-Massage, $89.95, new cost was $159.95. T & T Variety, 2800 Douglas. EV 3-5095.

THE DOG WALKING SERVICE
Does your pet get its necessary exercise? If you are unable to walk your pet let us do it for you at reasonable rates. For inquiries phone 386-6577.

WANTED — HOME WITH CHILdren for young Labrador female. Also young Dalmatian female. Can be seen at Michael Williams Kennels. 652-2112.

GOOD SHEPHERD SHELTER, 3842 Duke Road, RR 1. We have nice Labradors, Collies, Pointers, Spaniels. GR 8-3[illegible].

HARVEY'S PET FOOD — ALL meat, 3 lbs. for 39c. Harvey's Fine Meats Ltd., 2700 Quadra at Hillside EV 3-2031. EV 5-2033

LOVELY TORTOISHELL KITTENS, also black and grey kittens to adult home. C.P.L. 388-6190 or 384-9692.

FLEAS?
Let the DOGGY WASH rid your pet of them. 2220 Douglas. EV 5-9896.

NEW HALLICRAFTER CITIZENS' band transceiver, 12 V.D.C. or 110 V.A.C., just $140. Good second TV, $35. GR 8-4572.

CIRCULATING OIL HEATER, $30; 2 pairs boys' skates, sizes 6 and 8, $5 a pair. GR 9-3596.

POODLE GROOMING IN YOUR home, also lessons. Lili Ritz, ph. 472-3296.

MICHAEL WILLIAMS KENNELS
Boarding and Training
Pat Bay Highway 652-2112

REGISTERED MINIATURE SILver, male poodle, 6 weeks. EV 3-0844.

CANISHAVEN BOARDING KENnels. Very best accommodation for dogs and cats. Heated. 478-2714.

HUNTING DOG FOR SALE, SHORT hair German pointer. EV 3-6541 after 6.

REGISTERED SAMOYED PUPpies; registered Dachshund puppies 478-4287.

REGISTERED PUG PUPPIES available. Cavalcade Kennels. Ph. GR 9-5081.

ATTENTION HUNTERS, PUREbred, 2-year-old, male Visla, $50. EV 3-5272.

EXCELLENT SELECTION OF TOP quality toy and miniature poodles. EV 4-9906.

11-MONTH, MALE, GERMAN Shepherd. Good with children. EV 2-8069.

REGISTERED MALE BEAGLE pups. Phone Sunday only, GR 9-1368 after 10:00 a.m.

SEALPOINT SIAMESE BREEDING pair, reasonable offer. Must sell due to illness. 386-8016.

8 WEEKS OLD, 2 ONLY, MALE pups, cross border collie and cocker spaniel. $5. EV 5-8555.

2 LARGE DOE RABBITS, 8 months old, $4.50 each. EV 4-4017.

FREE—BLACK PUPPIES, SMALL. 386-4018.

SIAMESE KITTENS — $30. EV 5-0846.

POODLES FOR CHRISTMAS 652-2591.

McCLARY 30" GAS RANGE, GOOD condition. Phone 384-6394.

PUPPIES, FEMALE, $3; MALE, $5. 385-7310.

BEAGLE PUPS, PUREBRED, NOT registered. $35. 478-4013.

PEDIGREED ROLLER CANARIES, beautiful young singers. 382-4429.

PUREBRED CHIHUAHUAS FOR sale. Registered. 478-6926.

FOR SALE—1½-YEAR-OLD MALE Boston terrier. 385-2527.

TWO RED MALE DOBERMAN Pinschers, 6 months old. EV 6-3852.

SIAMESE KITTENS $15. GR 8-4434.

91 CHICKS, POULTRY, HATCHING EGGS, SUPPLIES

BANTAMS FOR SALE, ROSE Combs, Seabrights, etc. Also call ducks and homing pigeons. GR 8-2791.

LIVE LOCKER CHICKENS, 30c each. Olivers, 2831 Phipps Road, Langford.

FIVE GEESE, $15
Phone EV 2-4040

92 LIVESTOCK, SUPPLIES

CHRISTMAS IS NOT TOO FAR away. Peninsula Seeds and Livestock Supplies, 10[illegible] Patricia Bay Highway, Sidney, invites you to drop in and see the fine selection of English and western saddlery and clothes. Leather goods repaired, chaps made to order, also a complete line of seeds. Agent for De Laval. (Nanaimo South). 656-1828.

SADDLERY
If you are not buying from us you are not buying the best for less. Western and English first quality tack at lowest prices. Hats and boots for the rider. English and Western. Shanks Saddlery, 2801 Douglas at Market.

GARDEN CITY HORSEMANS Club competitive trail ride (Western or English), Sunday, Nov. 14 commencing 11 a.m. from 729 Beaver Lake Rd. For entry forms, Mrs. E. L. Hillis, 4496 West Saanich Rd., Victoria. Entries close Nov. 11.

HOLSTEIN CALVES FOR BEEF
Calves raised now on milk replacer. Can go out to graze next spring. For large, well-started calves, phone Lost Lake Farm, 479-3641.

SIDES OR QUARTERS OF NO. 1 Hereford Beef. 45c per lb. per side. Cut, wrapped and delivered. Ph. 477-1701.

ONE JERSEY HOLSTEIN COW, due to freshen in 10 days; also feeder steers. 477-1701.

2 TENNESSEE WALKING HORSES, 1 mare in foal, 1 2-year-old stallion. GR 9-2183.

1 PONY DRIVING HARNESS, 2 good Western saddles, as new. Ph. 477-1701.

HORSE SHOEING, YEARLINGS broken. N. Leaver, GR 9-5408.

HAY FOR SALE, $36 PER TON. 478-2180.

SAANEN GOATS — REASONABLE. 656-3653.

FRESH HOLSTEIN HEIFERS. 6476 Oldfield Rd., 652-1916.

BAY MARE, GENTLE. GR 8-4317.

100 CARS FOR SALE

'49 PLYMOUTH, EXCELLENT shape, $150. Call after 6. EV 4-1665.

1955 BUICK, REBUILT MOTOR and trans. Best offer. GR 9-3053.

'56 PLYMOUTH AUTO. WHAT OFfers? EV 4-9636.

P P P P P P P P P P P P P
PLIMLEY ON YATES
VICTORIA'S BEST BUYS
65 HEALEY SPRITE. Driven 3,000 miles. As new $1895
65 DATSUN 1600 Sport. Radio. Red finish, black interior. 2,000 miles $2495
65 VALIANT 2-Dr. 200. Radio. Low mileage $2495
10 STATION WAGONS TO CHOOSE FROM FROM $1000 TO $3000
63 RAMBLER Sedan. Radio, 6-cylinder. Pullmanized $1895
63 RAMBLER Sedan. Automatic, Radio 6-cylinder Pullmanized $1995
IF YOU CAN'T COME IN, PHONE US—WE WILL BE GLAD TO DEMONSTRATE THE AUTOMOBILE YOU CHOOSE AT YOUR HOME. NO OBLIGATION.
62 RAMBLER 400 Sdn. 6-cyl., o'drive, power brakes. A-1 $2095
61 VOLKSWAGEN Van. A-1 condition $1195
61 VAUXHALL Velox Sedan. Very clean $1150
60 HILLMAN Sedan. A steal $795
ALL CARS WINTERIZED. WRITTEN WARRANTY. NO DOWN PAYMENT ON GOOD RISKS. NO PAYMENTS 'TIL DEC. 15. LOWEST TERMS AVAILABLE.
YOUR CAR IS HERE. THE NAME IS YOUR GUARANTEE.
57 PLYMOUTH $395
57 RAMBLER $395
55 STUDEBAKER $195
54 CHEVROLET $195
53 BUICK. Automatic $295
50 HILLMAN $99
52 MONARCH. Automatic $99
PLIMLEY ON YATES
1010 Yates EV 2-9121
P P P P P P P P P P P P P

V V V V V V V V V V V V V
SPEEDWAY MOTORS
YATES AT VANCOUVER
TEST DRIVE A NEW 1966 50-H.P. VOLKSWAGEN
• • •
64 FALCON 4-Door Sdn. 170 cu. in. six-cylinder motor. Beautiful red interior; belts, and only 19,000 miles. The perfect commuter for $2195
65 FORD Custom Six. Auto., tutone, white-walls, belts and custom radio. An ideal family car $3150
63 VOLKSWAGEN De Luxe Sdn. Leatherette interior. 22,000 miles and just as clean as a whistle $1550
60 CHRYSLER Windsor. A beautiful car for your eastern trip. It has power brakes, power steering, good rubber and fresh paint. A prestige automobile for only $1695
60 RENAULT $745
64 VOLKSWAGEN Sunroof $1750
54 RAMBLER Sdn. $395
53 AUSTIN Sedan $375
62 VOLKSWAG'N $1050
63 VOLKSWAGEN 1500 Stationwagon $1995
• • •
HUNTERS' SPECIALS
58 VOLKSWAGEN Panel $895
60 ENVOY Wagon $1195
57 MORRIS Wagon $795
VOLKSWAGEN HEADQUARTERS FOR VICTORIA
EV 5-2415
USED CAR DEPT.
SPEEDWAY MOTORS
V V V V V V V V V V V V V

50 CARS WHOLESALE AND NOTHING DOWN. ART'S CARS, BURNSIDE AT HARRIET. EV 5-8[illegible]

IMMACULATE '59 OLDS SUPER 88 2-door hardtop. Must sell. EV 5-01[illegible]

100 CARS FOR SALE

EMPRESS MOTORS LTD.

SPACE-MAKING

SALE

CONTINUES

65 ACADIAN Canso Sedan. Automatic, radio. Beige. Was $2995.
BUY NOW $2695

65 ACADIAN Invader Sdn. Radio. White. Was $2695.
BUY NOW $2395

65 PONTIAC Laurentian Sedan. V8, automatic, radio, power steering. Blue. Was $3495.
BUY NOW $3109

65 PONTIAC Parisienne Convertible. V8, automatic, radio, power steering, power brakes. White. Lic. 86309. Was $4150.
BUY NOW $3695

64 PONTIAC Parisienne 4-Door Hardtop. V8, automatic, radio, power steering, power brakes. Blue. Lic. 92260. Was $3395.
BUY NOW $2995

64 METEOR Sedan, V8, automatic, radio, shade-lite glass, electric rear window. Was $2795.
BUY NOW $2595

64 PONTIAC Tudor. V8, automatic, radio. Blue. Was $2895.
BUY NOW $2595

63 VALIANT De Luxe Sdn. Radio. Green. Was $2195.
BUY NOW $1895

63 CHEV Impala 2-Door Hardtop. Blue. Was $2695.
BUY NOW $2495

63 CHEV Sport Coupe. Automatic, radio. Lic. 268. Was $2595.
BUY NOW $2395

63 PONTIAC Sedan. Automatic. Blue. Lic. 25289. Was $2495.
BUY NOW $2150

63 FORD Galaxie Sedan. Radio. Maroon. Lic. 25719. Was $2395.
BUY NOW $1995

62 PONTIAC Stratochief Sdn. Radio. Beige. Lic. 9885. Was $1995.
BUY NOW $1795

61 OLDS 2-door hardtop, automatic, radio, power steering, power brakes, maroon. Was $2495.
BUY NOW $2295

60 STUDEBAKER Sedan, automatic, radio, beige. Was $1095.
BUY NOW $995

60 BUICK Le Sabre Sedan. Automatic, radio, power steering, power brakes. Blue. Lic. 42427. Was $2195.
BUY NOW $1895

60 VALIANT Sedan. Blue. Lic. 30201. Was $1195.
BUY NOW $995

60 BUICK Electra Sedan. Automatic, radio, power steering, power brakes. Cordovan Brown. Lic. 405380. Was $2195.
BUY NOW $1995

59 FORD De Luxe Sedan. Automatic, radio. Green. Lic. 25566. Was $1295.
BUY NOW $1095

LOW PRICE—GOOD VALUE

60 VAUXHALL Station Wgn. Grey $995
60 ENVOY Station Wagon. Blue $995
60 CONSUL Sedan. Blue $795
60 VAUXHALL Cresta. Maroon $1095
61 VOLKSWAGEN. Blue $995
56 METEOR Station Wagon. Beige $495
62 ANGLIA $1095
60 AUSTIN Sedan $895
59 VAUHALL Velox $895
61 VAUXHALL Victor $1095
49 AUSTIN $100
54 CHEVROLET Convert. As is $200
53 BUICK Convertible $495
56 DODGE Convertible $295
55 DODGE Station Wgn. $495
57 DODGE Hardtop, V8 ....$595
55 BUICK Sedan $395
57 FORD Sedan $595

TRUCKS

65 FORD Econoline 9-passenger bus. Was $2495.
BUY NOW $2295

58 PONTIAC Sdn. Delivery. Was $1095.
BUY NOW $895

57 VOLKSWAGEN Panel. Was $695.
BUY NOW $595

FOR

A GOOD DEAL

AND

A GOOD DEAL MORE

SEE

EMPRESS MOTORS LTD.
900 Fort St. Ph. 382-7121

100 CARS FOR SALE

T-E-L-M-A-C
Weekend
S-A-L-E

Rock-bottom prices are in effect and we're determined to out-sell them all! Compare the prices and the exclusive "only at" Telmac benefits. You won't regret the effort.

62 VALIANT Sedan. Reg. $1750 Today $1560
[illegible] VAUXHALL Wagon. Reg. $1350 Today $1225
[illegible] VAUXHALL "F" Sedan. Reg. $1250 Today [illegible]
[illegible] AUSTIN Cambridge. Reg. $1100 Today [illegible]
[illegible] CONSUL Convertible. Reg. $1050 Today $878
[illegible] FALCON Sedan. Reg. $1600 Today $795
[illegible] MINI MINOR. Reg. $1050 Today $794
[illegible] ANGLIA Sedan. Reg. $1000 Today [illegible]
[illegible] HILLMAN Sedan. Reg. $950 Today $654
[illegible] VAUXHALL Sedan. Reg. $700 Today $495
57 AUSTIN "F" Sedan. Reg. $700 Today $548
57 CONSUL Sedan. Reg. $750 Today $419
[illegible] FIAT Wagon. Reg. [illegible] Today $377
[illegible] ZEPHYR Sedan. Reg. $425 Today $176
[illegible] AUSTIN Sedan. Reg. $275 Today $122
more at the right price

N-O M-O-N-E-Y D-O-W-N
FIRST PAYMENT LATE DEC.
PAYMENTS TO 48 MONTHS
Take advantage of Telmac's exclusive wide open "Charge Account" plan. Buy any car without a penny down and pay as you drive.

[illegible] PONTIAC "Paris" H.T. Reg. $3700 Today [illegible]
[illegible] CHEVROLET Sedan. Reg. $1250 Today $1185
[illegible] FORD Wagon. Reg. $1250 Today [illegible]
[illegible] CHEVROLET Sedan. Reg. $1100 Today [illegible]
[illegible] PLYMOUTH Sedan. Reg. $1000 Today $748
[illegible] BUICK Hardtop. Reg. $800 Today [illegible]
[illegible] PONTIAC Sedan. Reg. $450 Today [illegible]
56 BUICK Hardtop. Reg. $600 Today [illegible]
[illegible] OLDS Sedan. Reg. $400 Today $197
still more too

61 Anglia — 59 Hillman — 61 Austin
57 Austin — 62 Morris — 61 Consul
60 Corvair — 57 Bedford — 58 Austin
62 Envoy — 62 Acadian — 59 Fiat
56 Austin — 56 Hillman — 62 Mini
58 Consul — 65 Honda — 58 Rover
59 TR — 60 Volkswagen — 62 Victor
60 Victor — 62 Valiant — 54 Zephyr
55 Zodiac — 60 Vauxhall — 61 Falcon
61 Oxford — 56 Jaguar — 63 MGB
60 Envoy — 62 Peugeot — 57 Oxford
61 Austin — 63 Sunbeam — 60 Falcon
59 Lark — 62 Vauxhall — 60 Victor
55 Morris — 59 Triumph — 62 Chevy
59 Riley — 59 Sunbeam — 57 Morris
51 Morris — 62 Corvair — 55 Oxford
59 Rapier — 63 Alpine — 64 Renault
62 Volvo — 60 Hillman — 60 Taunus

SWAP ANYTHING
Telmac's "Swap Dept." will accept in trade anything of value — boats, radios, motors, TVs' furniture, trailers, etc., etc., etc.
TRADE YOUR DON'T WANTS

57 Dodge — 55 Pontiac — 60 Chev
58 Olds. — 56 Mercury — 56 Buick
59 Stude — 56 Hudson — 55 Dodge
56 Dodge — 58 Plymouth — 54 Chev
65 Chev. — 57 Meteor — 56 Olds.
55 Chev. — 57 Cadillac — 57 Ford
57 Buick — 59 Pontiac — 59 Chev
58 Ford — 53 Meteor — 56 Plymouth

ONE-YEAR GUARANTEE
Compact cars carry a one-year 50-50 guarantee for your security.

T—E—L—M—A—C
COMPACT CARS
848 Fort — EV 5-5441
OPEN EVENINGS

H H H H H H H H H H H H H

HOUSTON CAR-O-SELL
FALL CLEARANCE OF ENTIRE INVENTORY CONTINUES

PRICED TO SELL NOW
All reasonable offers will be considered

65 FALCON sedan, automatic, new $2,795
62 PONTIAC, automatic, beauty $1,995
62 FORD, 9-passenger country wagon $2,195
63 ACADIAN station wagon, 4-door $1,995
63 ACADIAN Beaumont sedan, automatic $1,995
63 FALCON 2-door, standard, wagon $1,795
63 PONTIAC Catalina 2-door hardtop, import $2,995
61 VOLKSWAGEN de luxe, tone $995
60 FORD Zephyr, overdrive $895
60 HILLMAN Husky wagon, like new $745
58 VOLKSWAGEN de luxe sedan $695
58 THUNDERBIRD, a real special $1,595
NEW DATSUN 1500 sports convertible $2,395

A large selection of all makes and models to choose from

Top allowance for Trades. Terms To Suit You.

2015 Quadra 382-3522

H H H H H H H H H H H H H

63 PONTIAC Parisiene hardtop $3495
64 PONTIAC V-8 automatic $2495
63 RAMBLER wagon, as new $1995
65 GALAXIE 500 2-door hardtop $2195
61 VAUXHALL wagon $895
61 VOLKSWAGEN $895
61 VOLVO. Special $995
61 CHEV. wagon. Special $1695
58 METEOR 500 automatic $495
58 ZEPHYR $795
51 HILLMAN $195

* KAYE MOTORS *
2901 Douglas St. EV 3-6981

FLEETWOOD

1962, in immaculate condition, 32,000 original miles. Seeing is believing. Call 383-3082 evenings.

MUST SELL
1965 PONTIAC PARISIENNE, V-8, HARDTOP, AUTOMATIC, POWER STEERING. LOW MILEAGE. NEW CAR WARRANTY. TRADE AND TERMS ACCEPTED. GR 7-1987.

HERE'S A 1956 BUICK THAT WILL give much more good service. Motor in excellent condition. Radio, heater, new seat covers and good rubber (spare tire brand new). A well cared for car. $600. 658-5571.

MUST SELL ONE
'64 Rambler American 440 convertible, 11,000 miles, auto. trans., radio. '64 M.G.B., 18,000 miles, wire wheels, radio, luggage rack. Both cars top condition. 384-2466.

1960 PONTIAC LAURENTIAN, 2-tone hardtop. Automatic 6, custom radio, power brakes and steering. Luxury car in top condition, $1,495. 477-1482.

1965 VOLKSWAGEN DE LUXE, immaculate, 8 months old, radio, gas heater, undersealed. Must sell, save over $600 on new car price. EV 2-3085.

1963 HILLMAN, CUSTOM RADIO, heater, new battery, good tires and brakes, winterized, good condition throughout. $140 or best offer. Ph. 385-2308.

1961 BUICK LE SABRE, HARDtop. Full power, exhaust and brake systems renewed. Price $1,995 cash. EV 8-8007.

1956 RED AND CREAM PONTIAC 2-door hardtop, custom radio, heater, good tires, low mileage. Owner transferred. 656-2786.

'60 PONTIAC SAFARI, 4-DOOR 6, Ranch wagon. Radio, etc. Take older trade. Can arrange terms. GR 7-4888.

1965 CHEV S.S., V8, AT, TURquoise, white bucket seats. $3,300, take over payments. Mark's B.A., Colwood Corners. GR 8-2114.

1960 DE LUXE VOLKSWAGEN, sunroof, custom seat covers, backup light, low mileage. $900. Phone GR 7-2435.

'56 PONTIAC, AMERICAN HARDtop, automatic, $575. Mileage 53,000. Apply 4088 Braefoot Road.

1958 PARK LANE, 84,000 MILES, perfect condition, $1,250; 1953 Packard, runs good, $90. EV 5-[illegible]

1955 DODGE 2-DR. HT, V8 STD. $290. Mark's B.A., Colwood Corners. GR 8-2114.

61 OXFORD, WHITE WALLS, radio, seat belts. Immaculate $1,300. 383-3881.

1956 ZEPHYR SEDAN, CLEAN and reliable. Suit lady driver. Ph. 477-1784.

1961 CHEV. 4-DOOR BISCAYNE, excellent condition, 34,000 miles. $1,250. Owned by widow. EV 3-0820.

'56 FORD SEDAN DELIVERY, V8, automatic. Excellent condition. Ph. after 6 weekdays, 386-3815.

1961 CHRYSLER SEDAN, EXECUtive driven. 478-4233, 477-1784.

1955 DODGE. WHAT OFFERS? 478-2566.

100 CARS FOR SALE

NATIONAL MOTORS

WHALE

OF A

DISCOUNT

S-A-I-L

ON THESE TOP TRADES!

65 CHRYSLER Windsor Convertible. Every conceivable luxury option is in this fine automobile, covered by balance of 5-year 50,000-mile warranty. Cost new $6000.
NOW $4895

62 SUNBEAM Rapier Convertible. 4-on-the-floor, bucket seats, radio, whitewalls, tutone.
NOW $1295

61 PLYMOUTH 4-Door Sedan, standard transmission, slant 6, heater, defroster, signals, finished in nice sky blue with matching interior.
NOW $895

52 G.M.C. 1-Ton Panel. Ideal for the hunter.
NOW $335

62 CORVAIR 4-Door Sedan. 2-tone. Very nice family car.
NOW $1270

57 DE SOTO Sportsman 4-Door Hardtop. Every conceivable option in this luxury car.
NOW $695

61 RENAULT Caravelle Sports Hardtop. 2-tone, bucket seats, 4-on-the-floor.
NOW $1015

64 STUDEBAKER 2-Dr. Sdn. 6-cyl., standard trans., finished in a nice metallic blue with matching blue interior.
NOW $1895

65 VALIANT 4-Door Sedan. Automatic trans., custom radio, seat covers, seat belts. Cost new $3050.
NOW $2592

BUYER BENEFITS!
- Reconditioned by experts
- Written Warranty
- Free Exchange
- Bonded Salesmen
- Top Allowance for Your Car
- Immediate Delivery

52 AUSTIN Sedan. Good reliable transportation.
NOW $245

61 AUSTIN 850 Station Wgn. 4-on-the-floor, bucket seats. Up to 50 miles to the gallon.
NOW $760

59 BORGWARD Station wagon, good, rugged unit, going at wholesale.
NOW $248

60 BUICK Le Sabre 4-Door Sedan. Custom radio, whitewall tires, chrome trim rings. A luxury automobile in every respect.
NOW $1395

59 CHEVROLET 4-Dr Family Sedan. 6-cylinder, standard trans., heater, defroster, signals.
NOW $845

59 TRIUMPH 4-Door Sedan. Nice second car.
NOW $335

63 VOLKSWAGEN De Luxe 2-Door. Heater, defroster, signals.
NOW $1195

• • • • • •

9 ONLY
BRAND NEW
'65 VALIANTS
Save up to $700

11 ONLY
BRAND NEW
'65 DODGES
Save up to $800

3 ONLY
BRAND NEW
'65 CHRYSLERS
Save up to $1,000

• • • • • •

56 HILLMAN Sedan. Good reliable transportation.
NOW $250

59 FORD Sedan. 6-cylinder, standard trans., custom radio.
NOW $845

59 STUDEBAKER Lark. 2-Door Sedan. 6-cylinder, standard trans, good reliable unit.
NOW $420

64 CHEVROLET Convert. V8, automatic trans., custom radio, power brakes and top. Finished in nice Osage Blue.
NOW $3240

NATIONAL MOTORS

On YATES, EV 4-8174

Over ½ a century
"The Most Respected Name in the Automobile Industry."

VERY CLEAN 1960 VAUXHALL Cresta de luxe sedan. Custom radio, whitewalls, snow tires. $695 cash or will trade up to newer compact automatic. Phone 477-4408.

'65 COMET 2-DOOR SEDAN, V-8, stick, over $700 spent on extras. 3,400 miles, reduced price $3,190. EV 3-9953.

'58 BUICK CENTURY, 1 OWNER. 39,000 miles. Perfect condition. Must sell. $895. EV 8-4785.

1957 PONTIAC, 4-DOOR SEDAN. Standard 6. Good condition. $300. GR 8-2877.

1964 COMET SEDAN, 2-TONE blue. Low mileage. $2,300 cash. Phone 388-2775 after 10:30 a.m.

'58 PONTIAC SEDAN, AUTOMATIC, $100 down and terms. GR 7-2826.

100 CARS FOR SALE

IF YOU'RE

LOOKING

FOR A

CAR

LUCKY

LUCKY

YOU!

TOP-QUALITY

USED CARS

AT

VICTORIA'S

LOWEST PRICES

51 VANGUARD
SALE PRICE $165
No Down Payment
$11 PER MTH.

53 AUSTIN A40
SALE PRICE $236
No Down Payment
$15 PER MTH.

56 ANGLIA
SALE PRICE $373
No Down Payment
$18 PER MTH.

56 MORRIS St. Wgn.
SALE PRICE $444
No Down Payment
$20 PER MTH.

56 AUSTIN A50
SALE PRICE $393
No Down Payment
$19 PER MTH.

56 ZEPHYR
SALE PRICE $393
No Down Payment
$19 PER MTH.

57 HILLMAN St. Wgn.
SALE PRICE $595
No Down Payment
$27 PER MTH.

57 ZEPHYR
SALE PRICE $666
No Down Payment
$29 PER MTH.

58 VANGUARD Ensign automatic trans.
SALE PRICE $444
No Down Payment
$20 PER MTH.

58 VAUXHALL Victor
SALE PRICE $444
No Down Payment
$20 PER MTH.

PAYMENTS INCLUDE 5%

SALES TAX, TRANSFER

AND REGISTRATION

MAKE NO PAYMENTS

TILL NEXT YEAR

58 TRIUMPH St. Wgn.
SALE PRICE $444
No Down Payment
$20 PER MTH.

58 VOLKSWAGEN
SALE PRICE $553
No Down Payment
$24 PER MTH.

58 AUSTIN A55
SALE PRICE $494
No Down Payment
$22 PER MTH.

58 MERCEDES 180 Diesel Sedan
SALE PRICE $666
No Down Payment
$29 PER MTH.

59 MORRIS Oxford Station Wagon
SALE PRICE $666
No Down Payment
$29 PER MTH.

59 VOLKSWAGEN Convertible, custom radio
SALE PRICE $731
No Down Payment
$32 PER MTH.

59 VAUXHALL St. Wgn.
SALE PRICE $696
No Down Payment
$30 PER MTH.

59 AUSTIN A95 Fully automatic
SALE PRICE $888
No Down Payment
$38 PER MTH.

60 HILLMAN Minx
SALE PRICE $777
No Down Payment
$33 PER MTH.

62 AUSTIN 850
SALE PRICE $995
No Down Payment
$43 PER MTH.

OVER 150

TOP-QUALITY

USED CARS

ON DISPLAY

AT

ENSIGN MOTORS

GIANT

USED CAR

SUPERMARKET

930 Yates St.

386-2411 Wide Open 9-9

100 CARS FOR SALE

IF YOU'RE

LOOKING

FOR A

CAR

LUCKY

LUCKY

YOU!

TOP-QUALITY

USED CARS

AT

VICTORIA'S

LOWEST PRICES

52 FORD St. Wgn.
SALE PRICE $292
No Down Payment
$16 PER MTH.

54 CADILLAC
SALE PRICE $392
No Down Payment
$19 PER MTH.

55 CHEV Sedan Delivery
SALE PRICE $333
No Down Payment
$16 PER MTH.

56 STUDEBAKER
SALE PRICE $393
No Down Payment
$19 PER MTH.

56 DODGE
SALE PRICE $494
No Down Payment
$22 PER MTH.

57 DODGE
SALE PRICE $555
No Down Payment
$24 PER MTH.

57 METEOR
SALE PRICE $777
No Down Payment
$34 PER MTH.

57 PLYMOUTH St. Wgn.
SALE PRICE $666
No Down Payment
$29 PER MTH.

57 MERCURY Hardtop
SALE PRICE $838
No Down Payment
$36 PER MTH.

57 CHRYSLER
SALE PRICE $838
No Down Payment
$36 PER MTH.

ASK ABOUT

ACCIDENT AND SICKNESS

INSURANCE ON ALL

TIME CONTRACTS

58 CHEVROLET
SALE PRICE $767
No Down Payment
$34 PER MTH.

58 PLYMOUTH Belvedere Fully power equipped.
SALE PRICE $898
No Down Payment
$38 PER MTH.

58 METEOR
SALE PRICE $888
No Down Payment
$38 PER MTH.

59 RAMBLER Classic
SALE PRICE $767
No Down Payment
$33 PER MTH.

59 STUDEBAKER
SALE PRICE $795
No Down Payment
$34 PER MTH.

59 EDSEL
SALE PRICE $898
No Down Payment
$38 PER MTH.

59 FARGO Pick-up
SALE PRICE $696
No Down Payment
$30 PER MTH.

59 METEOR
SALE PRICE $888
No Down Payment
$38 PER MTH.

59 FORD Station Wagon
SALE PRICE $1099
No Down Payment
$48 PER MTH.

59 DODGE Station Wagon
SALE PRICE $989
No Down Payment
$43 PER MTH.

OVER 150

TOP-QUALITY

USED CARS

ON DISPLAY

AT

ENSIGN MOTORS

GIANT

USED CAR

SUPERMARKET

930 Yates St.

386-2411 Wide Open 9-9

100 CARS FOR SALE

SEE
MORRISON'S
ON
DOUGLAS
!!!!!!!!
The Volume Dealer
Has The Best Buys!
DEAL NOW!

65 CHEVROLET
Impala Convertible, fully power equipped. Reg. $4195.
NOW $3895

65 CHEVELLE
Sedan, automatic drive, radio, heater, signals. Reg. $2995.
NOW $2795

65 OLDSMOBILE
Delta 88, 4-door hardtop, fully power equipped. Reg. $4395.
NOW $4195

65 CHEVROLET
Impala 4-door hardtop, fully power equipped. Reg. $3595.
NOW $3395

65 CORVAIR
Monza Coupe, radio, heater, signals, whitewalls. Reg. $2995.
NOW $2795

NO ONE ANYWHERE
SELLS FOR LESS THAN
MORRISON'S!

64 OLDSMOBILE
Super 88 4-door hardtop, fully power equipped. Reg. $3695.
NOW $3495

64 CHEVROLET
Impala 4-door hardtop, fully power equipped. Reg. $3195.
NOW $2995

64 OLDSMOBILE F85
Sedan, automatic, radio, heater, signals, whitewalls. Reg. $2895.
NOW $2695

64 PONTIAC
Sedan, heater, signals. Reg. $2695.
NOW $2495

64 CHEVELLE
Sedan, V8, automatic, radio, heater, signals, whitewalls. Reg. $2595.
NOW $2395

Best Buyer Benefits With
MORRISON'S
"PEACE-OF-MIND"
PACKAGE

- All Cars Safety-Laned
- GM Reconditioning
- All Cars Clearly Priced
- 30-Day 50-50 Warranty on All Cars Over $995
- Free Life Insurance
- 15-Day Exchange Privilege if major repairs become necessary
- Free 6-Month Lubes
- 6-Month 15% Warranty
- No Down Payment to good credit risk

63 BUICK
Le Sabre, fully power equipped. Reg. $2695.
NOW $2495

63 ACADIAN
Sedan, radio, heater, signals. Reg. $1895.
NOW $1695

63 FALCON
STATION WAGON
Radio, heater, signals, whitewalls. Reg. $1895.
NOW $1695

63 AUSTIN-HEALEY
SPRITE
2 tops. Reg. $1595.
NOW $1395

63 CHEVY II
Nova Sedan, automatic, radio, heater, signals, whitewalls. Reg. $1995.
NOW $1795

63 CORVAIR
Monza Coupe, automatic, heater, signals. Reg. $1995.
NOW $1650

62 CHEVROLET
Sedan, heater, signals, lic. 39480. Reg. $1695.
NOW $1495

PRICES SLASHED!
MORE IN TRADE

62 JEEP
Heater, signals. Reg. $995.
NOW $795

62 CHEV ½-TON PICKUP
Heater, signals. Reg. $1695.
NOW $1495

62 CHEVY II
Nova, radio, heater, signals. Reg. $1795.
NOW $1595

62 PONTIAC
Sedan, heater, signals. Reg. $1795.
NOW $1595

62 FALCON
Sedan, radio, heater, signals. Reg. $1695.
NOW $1395

62 FORD FAIRLANE
V8, radio, heater, signals, whitewalls. Reg. $1895.
NOW $1695

EASY TERMS!
NO PAYMENTS UNTIL
LATE DECEMBER

61 CHEVROLET
Sedan, heater, signals. Reg. $1495.
NOW $1295

61 METEOR
Radio, heater, signals. Reg. $1095.
NOW $895

61 ROVER
Sedan, automatic, radio, heater, signals. Reg. $1995.
NOW $1695

61 STUDEBAKER
STATION WAGON
Overdrive, heater, signals, whitewalls. Reg. $1295.
NOW $995

61 ZEPHYR
Sedan, heater, signals, whitewalls. Reg. $1095.
NOW $895

61 AUSTIN
Sedan. Reg. $895.
NOW $695

61 DODGE
Sedan, heater, signals, whitewalls. Reg. $1095.
NOW $995

60 PONTIAC
Sedan, heater, signals, whitewalls. Reg. $1295.
NOW $1095

60 CORVAIR
Radio, heater, signals, whitewalls, lic. 47820. Reg. $1095.
NOW $895

SAVE MORE AT THE
VOLUME DEALER
MORRISON
CHEVROLET-OLDSMOBILE
LTD.
3050 DOUGLAS ST.
AT FINLAYSON
385-5777

100 CARS FOR SALE

LOW-PRICED
USED CAR BARGAINS
FROM
MORRISON'S

60 ENVOY
Sedan. Reg. $995.
SALE $750

60 PLYMOUTH
Sedan, heater, signals. Reg. $795.
SALE $600

60 BUICK
Sedan, fully power equipped. Reg. $1495.
SALE $1295

60 DODGE
STATION WAGON
Radio, heater, signals, whitewalls. Reg. $1095.
SALE $800

59 ZEPHYR
Sedan, heater, signals, whitewalls. Reg. $795.
SALE $650

59 METEOR
Heater, signals, whitewalls. Lic. 39516. Reg. $895.
SALE $750

COMPARE!
YOU GET MORE WITH
MORRISON'S
"PEACE-OF-MIND"
PACKAGE

- All Cars Safety-Laned
- GM Reconditioning
- All Cars Clearly Priced
- 30-Day 50-50 Warranty on All Cars Over $995
- Free Life Insurance
- 15-Day Exchange Privilege if major repairs become necessary
- Free 6-Month Lubes
- 6-Month 15% Warranty
- No Down Payment to good credit risk.

59 CHEVROLET
STATION WAGON
Radio, heater, signals, whitewalls. Lic. 437228. Reg. $1295.
SALE $1050

59 CHEVROLET
STATION WAGON
V8, automatic drive, radio, heater. Lic. 42795. Reg. $1295.
SALE $1195

59 OLDSMOBILE
Sedan, fully power equipped. Reg. $1295.
SALE $1095

59 VOLKSWAGEN
Sedan, heater, signals, whitewalls. Reg. $995.
SALE $750

59 FARGO
HALF-TON PICKUP
Heater, signals. Reg. $995.
SALE $800

58 MERCURY
2-door Hardtop, fully power equipped. Reg. $1095.
SALE $850

58 CHEVROLET
STATION WAGON
6-cyl., automatic, radio, heater, turn signals. Reg. $1095.
SALE $850

58 CHEVROLET
STATION WAGON
Heater, signals. Lic. 30004. Reg. $1095.
SALE $800

MORRISON TERMS
ARE EASY
NO PAYMENTS
'TIL END OF YEAR

58 CHEVROLET
STATION WAGON
Automatic, radio, heater, signals. Lic. 429715. Reg. $1095.
SALE $800

58 CHEVROLET
Sedan, heater, signals. Lic. 11684. Reg. $995.
SALE $750

58 RAMBLER
STATION WAGON
Heater, signals, whitewalls. Reg. $795.
SALE $580

58 FORD
Sedan. Reg. $795.
SALE $650

MORE IN TRADE
OPEN
'TIL 10 P.M. MON. TO FRI.

57 VOLKSWAGEN
Sedan, heater, signals. Reg. $695.
SALE $500

57 PLYMOUTH
Heater, signals, whitewalls. Reg. $595.
SALE $400

57 PONTIAC
Heater, signals, whitewalls. Reg. $495.
SALE $350

57 DODGE
Custom Royal, fully power equipped. Reg. $695.
SALE $400

56 RAMBLER
STATION WAGON
Reg. $695.
SALE $500

56 OLDSMOBILE
Sedan, heater, signals, whitewalls. Lic. 8818. Reg. $595.
SALE $400

56 DODGE
Hardtop, V8, automatic drive, radio, heater, signals. Reg. $595.
SALE $400

55 CHEVROLET
Sedan. Reg. $395.
SALE $250

51 CHRYSLER
SPECIAL $125

48 DODGE
Runs well.
SPECIAL $95

59 SINGER
Gazelle
SPECIAL $250

NOW
MORRISON
CHEVROLET-OLDSMOBILE
LTD.
3050 DOUGLAS
AT FINLAYSON
385-5777

1958 FORD COUPE IN EXCELlent condition. Automatic and V8 engine (both just rebuilt), custom radio. Nice and clean. $250 cash or trade on pick-up. EV 4-8857.

1952 PONTIAC CONVERTIBLE, new tires, top. Runs well. Must sell. EV 5-4744.

57 MERCURY MONTEREY, NEEDS tires and body work, $500 or nearest offer. EV 8-5420.

FOR SALE 1965 CHEVROLET Sportvan, complete with seats and automatic transmission. 656-3451.

'58 FORD, 2-DOOR HARDTOP. Stick shift, power brakes and steering. $1,200. 382-4902.

1962 MORRIS OXFORD SEDAN. First class mechanical condition. Low mileage. EV 5-9824.

MUST SELL, RETURNED TO UNIversity. '58 Zephyr, $250 or any reasonable offer. GR 7-6028.

100 CARS FOR SALE

O O O O O O O O O O O O O

PETER POLLEN
FORD
(Formerly Olson Ford)

WHERE GREAT CARS
ARE SOLD

OUT THEY GO!

66 CHEVELLE Malibu 2-Dr. Hardtop. V8, automatic, power steering, power brakes, radio $3995

66 CHEVY II Super Sport H'top. V8, automatic, power steering, power brakes, radio, bucket seats, etc. $3695

65 RAMBLER Ambassador 990 Sedan. V8, automatic, power steering and brakes, loads of extras. New cost $4300. Low mileage, balance of new car warranty. Was $3595. NOW $3395

64 FALCON Tudor. Custom radio. Ideal family car. Economy plus good looks. Was $2295. NOW $1795

64 DODGE. V8, automatic. 440 series. Low mileage $2595

63 CHEV Bel Air. Custom radio. An attractive popular model in spotless condition. Was $2395. NOW $1995

61 FORD Fairlane Sdn. An immaculate car. Economical 6. Was $1595. NOW $1395

60 VAUXHALL Cresta. Spotless condition. Low mileage, economical import $1195

59 FORD Fairlane. V8, automatic, radio, low mileage. Exceptionally clean car $1395

59 RAMBLER Wagon. Automatic. Smart tutone. New crankshaft and bearings in our shop. Was $1495. NOW $1295

59 METEOR Wagon. Attractive new paint. Car of many uses. Was $1295. NOW $995

59 FORD Wagon. Smart new tutone paint. This is a beauty. Was $1595. NOW $1295

59 ZEPHYR. One owner, low mileage. NOW $995

58 VAUXHALL Cresta. a spotless, good-looking, hard-to-find model. Custom radio, attractive new tutone. Was $1095. NOW $795

COMMERCIALS

64 ECONOLINE Van. Fitted as camper. NOW $2095

63 ECONOLINE Van. Spotless condition. NOW $1695

DRIVE-AWAY
SPECIALS

51 CHEVROLET. Automatic $195
55 RAMBLER American $195
55 DODGE $295
53 MERCURY $195
54 MONARCH $295
55 FORD $295

PETER POLLEN
FORD
1060 Yates EV 4-1144
Open till 9 p.m.

O O O O O O O O O O O O O

MAYNARDS
AUCTIONEERS

Automobiles for sale by public auction or purchased outright. Excellent returns on clean, late-model cars—

Enquire without obligation, 388-5191

HILLIARD AUTO SERVICES LTD.
59 VAUXHALL 6-cyl. $795
59 ZEPHYR, top shape $895
57 KARMANN GHIA $795
60 AUSTIN, tutone $950
55 HILLMAN HUSKY $375
54 WILLYS, extras $295
Many more to choose from.
(Opposite Memorial Arena)
Phone EV 3-7811 or 477-6715

'55 VANGUARD SEDAN, 2-TONE blue-grey. Only 30,000 mi. A very nice, well-cared for, one owner car. 384-8272.

'59 CUSTOM ROYAL DODGE, 2-door hardtop, automatic V-8, power steering and brakes, radio, new whitewalls, $1050. 477-4649.

CORVETTE POWERED '57 CHEV. convertible, new top and paint. Must be sold now. $1,300 or close offer 478-1501.

CLUNKER QUIT?
Trade it in. See Doug Boden at Ensign Motors for a premium used car. 930 Yates St. EV 6-2411

'56 MERCURY, STANDARD GEAR shift, radio, whitewalls, dual exhaust, good rubber. $500. EV 2-2977. 300 West Burnside.

1962 COMET CUSTOM STATION wagon. Automatic, radio, very clean, low mileage. $1,895. EV 4-8921.

BLACK '57 OLDS SUPER 88 HARDtop. Near new paint. Runs well. Best offer. EV 2-2806.

ONE OWNER, '60 RAMBLER Classic, automatic, top condition. 18,800 miles. $1,200. 388-4185.

FORD V8 SEDAN, 1960, AUTOMATIC, radio, new tires. Recently overhauled. Cash offer or trade. 388-4806.

1961 VOLVO 544 SPORT. EXCELlent condition. Moving, must sell. GR 7-1057.

1960 VOLKSWAGEN FOR SALE. EV 4-5654.

1955 STUDEBAKER LOW BOY, good condition. $150. 384-1822.

54 FORD, 9 PASSENGER STATION Wagon. GR 9-6542.

'52 HILLMAN, TRANSPORTATION. What offers? 384-6355.

1954 AUSTIN SEDAN, LIKE NEW. $395. 652-1682.

100 CARS FOR SALE

DOLPHIN MOTORS LTD.
QUADRA AT PANDORA
EV 6-3527

64 STUDEBAKER Convert. 6-cyl., automatic with power top. A beauty.
JUST $3295

64 FORD Custom Sedan. V8, standard, radio, whitewalls. Like new.
JUST $2395

58 CHEVROLET Biscayne, Economy 6, automatic, radio. Blue and White.
JUST $1095

58 PLYMOUTH Sedan. V8, standard. This money-saver yours for
JUST $695

53 DODGE Sedan. Top running condition and good appearance.
JUST $245

NOW YOURS!
FREE
LIFETIME LUBRICATION

63 SIMCA "1000." Economy with beauty. Black.
JUST $995

61 ENVOY Sedan. Gleaming Black with red seats.
JUST $995

61 HILLMAN Minx. One owner. In top condition.
JUST $1095

61 VAUXHALL Wagon. This could be what you need.
JUST $995

60 HILLMAN Wagon. Real quality with room.
JUST $995

59 VANGUARD Sedan. Top running condition.
JUST $695

NOW
AT DOLPHIN!
3-YEAR GUARANTEE!

TODAY'S SPECIAL

55 CHEVROLET Sedan. Automatic, radio, Green and White. This car has to be seen to be appreciated.

DOLPHIN MOTORS LTD.
QUADRA AT PANDORA
EV 6-3527

M M M M M M M M M M M

736 Cloverdale Ave.
MUST SELL
12 LOW-PRICE CARS
THIS WEEK!

Reconditioned Cars!
Prices Slashed!
Trades Accepted!
No Down Payment!

56 PLYMOUTH Sedan. 6-cyl., radio $336
55 METEOR Fordor. V8, auto., radio. Exceptional condition $536
56 FORD Town Sedan. V8, stand., radio. Recent motor work $636
57 BUICK Hardtop. Full power. Needs a little body work $436

12-CAR
CLEARANCE!
MAYFAIR MOTORS

56 RAMBLER Sedan. Standard, 6, radio. A good running car $436
57 FORD Sdn. Stand., 6. Good looking car $736
57 CHEV Delivery. Standard, 6. Some minor work needed $336
56 METEOR Fordor. V8, automatic $536

MAYFAIR MOTORS
736 Cloverdale
12 LOW-PRICE CARS
MUST GO!

55 FORD Tudor. V8, Standard. Exceptional $636
55 METEOR Sedan. V8, standard. Clean $436
55 BUICK Hardtop. V8, auto., etc. Minor body work needed $436
56 METEOR Wagon. V8, auto., radio. Popular wagon $636
55 OLDSMOBILE Sdn. V-8, automatic, etc. $436

Location:
736 Cloverdale Ave.
(just off Douglas)
Jim Haslam,
Bill Carlow,
Reg Midgley
on location:
736 Cloverdale Ave.
MAYFAIR MOTORS
LTD.
386-7313

M M M M M M M M M M M

THUNDERBIRD

1962, in immaculate condition, 37,000 original miles. Seeing is believing. $3,300. Call 383-8191 or 382-9111.

REPOSSESSION — IMMACULATE 1954 CADILLAC, $649.20. TAKE OVER PAYMENTS, $24 MONTHLY. ART'S CAR SALES, BURNSIDE AT HARRIET.

1965 OLDS F-85, V-8, AUTOMATIC. All extras. GR 9-2787.

1960 HILLMAN, $75.
GR 7-4169.

100 CARS FOR SALE

• GROWING WITH VICTORIA •

DAVID MOTORS LTD.

For Your Best Car Buy!

65 SUNBEAM Imp. 5,000 original miles. In showroom condition. PRICE $1395

65 FARGO ½-Ton Pickup and Camper. 625 miles on this unit costing over $4900 new. Balance of 50,000-mile warranty in effect. PRICE $3995

65 CHEV ½-Ton Pickup Long Box. With radio and Positraction, small canopy included. 6,000 one-owner miles. PRICE $2595

64 AVANTI. A classic car for the enthusiast. Supercharged, with console shift. Over $8900 new. PRICE $5295

64 VOLVO P1800S. Radio overdrive. Very low mileage. PRICE $3595

64 VOLVO 544 Sport. Fully equipped including radio. One owner. PRICE $2395

57 DODGE Suburban. Standard transmission. Very clean. PRICE $495

57 DODGE Royal 2-Door Hardtop. Big V8, automatic transmission, radio. Spotless $695

DAVID MOTORS LTD.
1101 Yates at Cook
EV 6-6168

SAUNDERS & HITCHMAN PRESENT ISUZU BELLETT and TOYOTA CROWN TOYOTA 700 CARS
NEW AND USED CARS NOW ON DISPLAY TRADE-INS
64 SUNBEAM Imp $1195
62 RENAULT $1095
62 FALCON Station Wagon $1695
60 FORD Galaxie $1795
60 TRIUMPH Herald $495
59 CHEV. 4-door $1085
58 VAUXHALL Wagon $895
56 CHEV Station Wagon $1695
55 PONTIAC, for quick sale $495
Good selection priced around $300. Many Others to Choose From. Budget Terms Available.
SAUNDERS & HITCHMAN
2040 Cadboro Bay Rd.
383-7111-2

AND
'47 PLYMOUTH Sedan, one owner $125
'47 STUDEBAKER Champion Sedan, fully overhauled $595
CHEV. Sedan, floor shift ....$[illegible]
PLYMOUTH Sedan V-8, automatic, radio $945
CHEV. Sedan Delivery ....$[illegible]
OLDS Super 88 4-door hardtop $795
PONTIAC Sedan, automatic, 22,000 miles $1795
A & A CARMART
2844 Quadra St. EV 8-2712
CLARE ABBOTT

J. C. MOTORS LTD.
64 CHEVELLE wagon ....$[illegible]
63 MERCURY 2-door ....$[illegible]
61 OLDS hardtop ....$[illegible]
61 METEOR sedan $1,495
60 CHEV automatic $1,495
60 VOLKSWAGEN, sun-roof $895
61 FRONTENAC sedan $1,095
61 CHEV. wagon, V-8 ....$1295
59 OLDS hardtop $1,795
59 PLYMOUTH sedan ....$[illegible]
59 PONTIAC sedan ....$[illegible]
57 MERCURY hardtop ....$[illegible]
57 CHEV. 2-door V-8 ....$[illegible]
56 BUICK, automatic $495
56 CADILLAC coupe ....$[illegible]
56 MONARCH hardtop $795
55 CADILLAC Fleetwood $895
937 Yates St. 384-0921

PANDORA MOTOR SALES
Formerly Unity Used Cars
64 GALAXIE 500 Convertible $2995
60 PONTIAC Laurentian, sedan $1495
61 OLDS 88 Convertible $1895
63 COMET 322 coupe $1795
63 GMC ½-ton, long box $1895
Many More to Choose From
ALL OFFERS CONSIDERED NO DOWN PAYMENT ON APPROVED CREDIT
854 Pandora 388-5631

MUST SELL '62 FALCON
2-door, standard transmission, low mileage, radio, whitewall tires, de luxe trim. Heritage Burgundy colour. $1,295. 652-2563.

1952 CADILLAC COUPE DE VILLE, radio, automatic, power steering, etc. $395 or near offer. 2286 Wascana St. 382-2829.

1963 FORD 300, 2-DOOR SEDAN V-8, standard shift. New whitewall tires. Radio, etc. $2,100. Can be financed. 386-7181.

1957 CHEV 4-DOOR HARDTOP, $750 cash. Very good shape, like new. GR 9-2430.

FORD AUTOMATIC, NEW tires, exceptional condition. Phone EV 5-2192 after 5.

NICE, CLEAN 1960 AUSTIN CAMbridge, $700. Can be financed. Ph. 478-1779

1955 MORRIS OXFORD, GOOD transportation. Will consider all reasonable offers. 656-3197.

'60 OLDS, SUPER 88, 4-DOOR hardtop, new tires, many extras, excellent condition; $1,850. 478-1126.

1956 ZEPHYR, SPEED TUNED—$[illegible]. Will accept trade. 1788 Haultain. EV 2-1987 after 6 p.m.

'56 CHEV. BEL AIR 2-DOOR HARDtop, radio and heater. $275, as is. Apply 1031 Cook St., weekdays.

'57 PONTIAC STANDARD 6, NEW whitewall tires, radio, good condition. $650. 478-2752.

1958 CHEV IMPALA SPORTS coupe, 283 cu. in., V-8, in good shape. Highest offer. EV 6-1283 evenings.

REPOSSESSED AUTOMOBILES from $17 per month. Acceptance Co. must sell. Credit Mgr., 388-5922.

1964 IMPALA CONVERTIBLE, BY original owner. Reasonable, fully equipped. 327 motor. EV 5-8089.

'50 FORD, OLDS ENGINE, LAsalle transmission, good shape. Offers. Phone 383-0044, 6-7 p.m.

SMALL CAR, AUTOMATIC. Reduce motor, near perfect condition. 388-5922.

1948 DODGE, GOOD RELIABLE transportation, very good condition. $125. EV 3-3981.

CREDIT NOT ESTABLISHED YET? If you need a car, don't worry. 388-5932 or 479-6463.

'40 FORD 2-DOOR, FULL RACE motor, immaculate car. 1960 Neil St.

'58 CHEV. 2-DOOR FAMILY SEdan, $160 down and terms. GR 7-0638.

1949 AUSTIN, GOOD CONDITION. Offers. 842 Selkirk.

1965 VOLKSWAGEN, DE LUXE, fully equipped. Phone 382-5306.

100 CARS FOR SALE

SUBURBAN ON DOUGLAS

1 9 6 5
CHEVROLETS METEORS PONTIACS FORDS

1 9 6 4
IMPORTS HARDTOPS WAGONS CONVERTIBLES

1 9 6 3
CORVAIRS COMETS CHEVY II ACADIANS

1 9 6 2
COMPACTS CHEVROLETS IMPORTS

AT SUBURBAN ON DOUGLAS 386-6131

MALIBU MOTORS
65 HONDA 90 M.C. Sport $295
59 CHEV. Impala Sedan $780
58 AUSTIN $325
58 VAUXHALL $325
58 FORD Station Wagon $395
57 PONTIAC Hard-top $595
57 PLYMOUTH V8 ....$395
56 FORD Tudor Hardtop $425
55 FORD Station Wagons, ea. $295
55 DODGE Custom Royal $195
55 OLDS Tudor Hardtop $425
56 FORD Sedan $195
54 FORD Sedan $145
54 ZEPHYR $160
54 DODGE $145
53 METEOR, rebuilt motor $280
53 MORRIS MINOR $225
50 AUSTIN A40 ....$145
48 DODGE ....$[illegible]
EV 5-3221 Cor. Quadra and Johnson

J/M 1961 J/M
VAUXHALL SEDAN IN BEAUTIFUL OWNER CONDITION $750
JAMESON MOTORS LTD. 740 BROUGHTON ST.

62 COMET AUTOMATIC $1795
62 FALCON 2-DOOR $1495
61 PONTIAC AUTOMATIC $1695
60 ENVOY WAGON ....$[illegible]
59 MORRIS OXFORD $695
58 CADILLAC COUPE $1695
58 HEALEY SPRITE ....$[illegible]
JOE PHILP AUTO SALES
1518 PANDORA 384-8311

J/M 1961 J/M
METEOR 4-DOOR BIG 6-CYL. AUTOMATIC Very Clean, Sound Mechanically $1150 Terms Available
JAMESON MOTORS LTD. 740 BROUGHTON ST.

• BURNSIDE TEXACO •
1960 Volkswagen, de luxe, radio $1295
1957 Volkswagen, de luxe $325
1961 Austin Westminster, radio, overdrive $1045
Your Volkswagen Specialist, 384-5812

1963 CHEV. WAGON, V-8 283, automatic, power rear window, padded dash, oversize tires, de luxe wheel covers, seat belts and retractors, mileage 4,800. Balance of new car warranty. Ph. GR 7-2073.

1959 CHEVROLET IMPALA SPORTS hardtop, V-8, power steering, power brakes, custom radio, tinted glass, smart two-tone exterior, whitewall tires. Top condition. $1,295. Phone 477-6749.

LOOKING FOR A '57 OLDSMOBILE or a 1960 Vauxhall for about $600? And if you also require $400 cash the total payment is $41 a month. Credit Manager. EV 8-5922.

MUST BE SEEN
'56 Dodge station wagon, 6 cylinder, automatic transmission, radio. Clean throughout. May be financed for $25 monthly, no money down. GR 9-2569.

COMPACT WAGON
'62 Falcon de luxe 4-door wagon. Big 6 automatic, padded dash, whitewalls, etc. Take older car trade. All offers considered. GR 7-2825.

FORD RANCH WAGON
'61 Ford 4-door wagon. V-8 automatic, power steering, electric tailgate, radio, whitewalls, etc. Take older trade or terms. GR 7-2825.

FOR IMMEDIATE SALE, 1959 ranchwagon, 4-door V-8 with new 2-tone paint job. Immaculate condition. Recent tune up. Going at $975. 385-7864.

1960 PONTIAC V-8, A. R., P.S., low mileage. Trade and terms. Also '65 Viva, offers. EV 8-4088, Ted Hall, EV 5-4034.

FOR VOLVO The World's finest car Call Harry Marks DAVID MOTORS LTD. 386-6168

1962 CHEVROLET IMPALA SUPER Sports two-door hardtop, bucket seats, 4-speed transmission. $2,700; will take trade on older car. Ph. GR 9-1083.

'52 MORRIS MINOR, A-1 SHAPE in and out. New paint, rebuilt Austin motor. Offers or trade for bigger car. EV 4-7844.

VAUXHALL VELOX, 1959, GOOD condition. Radio, seat belts. $800. Must sell, going overseas. Weekly, 385-9006.

1959 METEOR 2-DOOR HARDTOP. NO MONEY DOWN, $30 MONTHLY. V-8, AUTOMATIC, RADIO. 479-2598.

1960 DODGE PANEL, NEW BATtery, brakes relined. Good paint. $1,125. Ph. Duncan, 746-7808.

1960 STATION WAGON, POWER steering and automatic, 43,000 miles. $1,495. 383-2865.

'52 CADILLAC, $375, NEW MOTOR, tires and brakes. GR 9-5426. 765 Beaver Lake Rd.

1964 CHEVELLE SPUER SPORTS convertible, 283 motor, bucket seats, floor shift. 382-9678.

1950 FORD, FLOOR SHIFT, ORIGinal paint, immaculate inside and out; also '53 Ford. 652-2004 after 5.

1958 METEOR RIDEAU, TOP CONdition. Cheap. Will take older car in trade 382-2815.

1957 ZEPHYR 4-DOOR, RADIO, heater. Excellent condition, $595 or best offer. 382-9779.

57 CHEV. BEL-AIR 4-DOOR standard 6. Custom radio. 2-tone. $975. EV 4-2993.

TAKE OVER EASY PAYMENTS on '60 Pontiac 2-door sedan, white and blue. GR 9-3586.

1963 SUNBEAM MINX, AS NEW, $1,750. Consider trade. 385-7195.

MUST SELL 1961 AUSTIN 850, $[illegible]. 2005 Milton. EV 5-4008.

1957 ZODIAC, WELL CARED FOR. $475. 656-3142.

1952 DODGE, GOOD BODY, CUStom radio, $80. 384-7525.

1958 FORD STATION WAGON, $345 or best offer. EV 8-4382.

1962 COMET, AUTOMATIC, EXCELlent condition, $1,675. 385-2097.

'55 METEOR V-8 AUTOMATIC, good condition. 386-6666.

1955 DESOTO, RUNNING CONDItion. What offers? EV 3-1426.

1957 PONTIAC, GOOD CONDITION. $550. 385-6290.

CHEV - POWERED 1940 FORD coupe. 656-3678.

'61 CORVAIR 700, 4-DOOR, AUTOmatic, with radio. 478-4563.

1962 CORVAIR, QUICK SALE, CASH $1,300. 478-1043 after 6 p.m.

'54 STUDEBAKER, $230—386-3682.

100 CARS FOR SALE

HORWOOD BROS.
63 MERCURY Econoline van, side loader, good condition $1595
63 MORRIS MINI Station wagon, excellent condition $1095
63 MORRIS VAN, new paint, good condition $795
62 AUSTIN A60 Sedan $1295
60 FORD Zephyr Convertible. Yellow, power top. $1065. Reduced to $895
59 MORRIS Oxford Station Wagon, tutone paint $895
58 VOLKSWAGEN Bus, 9-passenger, 27,000 miles $1095
59 PONTIAC sedan, radio, whitewalls $1095
58 WOLSELEY, radio, a premium quality car $745
57 PLYMOUTH sedan, new paint, radio $595
57 MERCURY 2-door hardtop, radio, V-8 automatic $695
57 CONSUL Sedan $595
57 HILLMAN Sedan $695
56 HILLMAN Sedan $495
56 AUSTIN Sedan $495
BANK FINANCING
Morris — MG — Wolseley
Austin Healey
Open 9 a.m. to 9 p.m.
810 Johnson Street EV 3-8113

J/M 1959 J/M
HILLMAN 4-DOOR STATION WAGON READY FOR WINTER DRIVING $595
Low Cost Budget—Terms Available
JAMESON MOTORS LTD. 740 BROUGHTON ST.

'64 VOLKSWAGEN. OFFERS OVER $1,150. 478-1086 after 5.

1961 CHEV. 2-DOOR, GOOD RUBber and motor. EV 3-7752.

1964 CORVAIR MONZA, 14,000 miles, under warrantee. 382-8642.

1948 DODGE FOR SALE. EV 3-6473.

1963 MORRIS 1100, AS NEW, ONLY 4,000 miles, $1,775. 382-0883.

'65 GALAXIE 500 XL. ALL EXtras. Sacrifice. 384-4827.

'64 CHEVELLE MALIBU V-8, 4-speed. $2,795. 479-1286.

1958 DODGE V-8 AUTOMATIC. Phone 385-9841.

1962 T-BIRD, IMMACULATE. REAsonable. EV 5-5419.

1957 OLDS 98. CONVERTIBLE. beautiful condition. 479-7428.

1954 CHEV 4-DOOR. RADIO. GOOD condition. Terms. GR 7-2940.

101 FOREIGN IMPORT AND SPORT CARS

1963 FIAT SPYDER, RADIO, ONLY 19,000 miles. Motorcycle or small car accepted in trade. Terms. 385-4178.

1961 CARAVELLE, $895. NOTHING DOWN, $38 MONTHLY. ART'S CARS, BURNSIDE AT HARRIET.

CLASSIC MK-V JAGUAR. NEW motor, new tires, new brakes, needs paint. Offers. 385-0409.

1958 AUSTIN HEALEY IN GOOD condition. New brakes, tires, springs and hardtop. What offers? EV 3-0880.

MUST SELL, '59 SUNBEAM CONvertible, very well kept. Terms to responsible party. EV 2-8001.

LEAVING CANADA, MUST SELL '62 Midget. EV 3-5330.

105 TIRES

$1 DOWN $1 A WEEK
Buys a New Goodyear Tire
See us for Brake Relining, Wheel Alignment, Shocks and Mufflers. Easy Easy Terms
VICTORIA TIRE LTD.
Government at Herald EV 2-4184

ANDY AND JACK offer 25% OFF NEW TIRES ANYTIME!
FRANCIS BATTERIES & TIRES LTD.
2150 Blanshard St. EV 3-7082

ALL SIZES USED TIRES Guaranteed, from $2.95, E-Z terms. B. F. Goodrich Tire Store Fort at Blanshard EV 3-7541

2 NEAR-NEW 670x15 SNOW TIRES. 658-5678.

106 TRUCKS

FOR SALE—1957 CHEV CAB-OVER 3-ton, 23 cu yd dump truck; 1959 Land Rover, as is; 1 army-type Jeep; 1956 GMC cab-over, V-8; 1952 Morris pickup; 1956 Ford panel. Open to offers. Apply Oakcrest, 3475 Quadra, Meat Dept., Sunday or evenings phone EV 4-7667.

1961 CHEV. 1-TON FLAT DECK. Clean and in good condition; 1956 Chev. ½-ton pick-up; 1960 GMC 3-ton flat deck. GR 9-8721.

1964 MERCURY HALF-TON PICKup. Custom Cab, long box, V-8, 4-speed transmission, heater, Positraction. 382-9900; 477-2084 eves.

'61 FORD TILT-CAB 700 C AND C. George Eng Truck Sales Ltd. 940 Hillside 385-3054

1963 FARGO ½-TON SPORTSMAN camper, both as new, $2,300. Ph. 658-8298.

FOR SALE — 1965 CHEVROLET Sportvan, complete with seats and automatic transmission. 656-3451.

1965 LONG BOX HEAVY-DUTY pickup, for camper use. 478-4233, 477-1784.

WE HAVE A SELECTION OF used and demo 4-wheel-drive Jeeps in stock. 478-4233, 477-1784.

54 DODGE ¾-TON WITH HOMEmade camper. Complete with stove and tank. 477-3696.

1950 G.M.C. ½-TON, DE LUXE cab, radio, $250. Phone 385-6124.

'57 VOLKSWAGEN VAN, NEW MOtor, good condition, $550. 656-2838.

'49 SEDAN DELIVERY (HUNTER'S Special), $125. EV 2-9761.

1960 CHEV. ½-TON PICKUP, SHORT stepside box, $975. Call EV 3-0912.

'62 MERCURY ¾-TON, 3-SPEED transmission. 1585 Belcher Ave.

1965 FORD PICKUP, 2 WINTER tires, 8,000 miles. $2,000. 385-6918.

1948 FARGO PICKUP TRUCK. 652-2046.

¾-TON CHEV PICK-UP, $350. PH. GR 9-5697 or GR 8-1874.

107 PARTS, ACCESSORIES

OUR NEW LOCATION 2150 Blanshard Street
Your Car's "Heart" is the BATTERY
For a strong sure start every time Get an "ACME"
12-VOLT BATTERY $12.75 Ex.
Delivered and Installed
FRANCIS BATTERY & TIRES LTD.
Retreading Specialists EV 3-7082

'38 FORD TUDOR, LOWERED, NO engine or transmission. $100; '53 Olds motor and transmission, $125; '56 Olds 4.10 rear end, $15; reversed Buick rims, $5 each; early Ford running gear parts. 652-2408. Dave.

1952 MORRIS MINOR CONVERTible. Last chance. All parts for sale. Must be sold. Come and make an offer, you may be surprised. 350 Cotlow. GR 8-4308.

RINGS, BEARINGS, GASKETS. EXchange brake shoes; Drum turning, pin fitting, valve work.
CORDS PISTON RINGS at 934 Johnson Street 382-0011

LARGE STOCK OF PLASTIC SEAT covers. Custom built. $17.95. Sandy's Auto Parts, 1023 View St. EV 5-4478.

WILL HAUL AWAY OLD CAR bodies. $4. 479-7390.

LANGFORD AUTO WRECKERS 1074 GOLDSTREAM GR 8-2869

FOR PARTS, '51 AND '49 FORD. GR 7-1137 after 5 p.m.

'57 BUICK SPORTS. EV 3-4619.

WANTED — MORRIS MINOR FOR parts. 479-4752 after 6.

1953 CADILLAC 4-BARREL CARburetor and manifold, $20. EV 3-[illegible]

108 AUTO REPAIRS, SERVICE, TOWING

FAST, TOP QUALITY RADIATOR repairs, body work and painting at Morrison Chevrolet-Oldsmobile Ltd., 3050 Douglas at Finlayson, 385-5777.

Winning Contract

By HOWARD SCHENKEN and RICHARD L. FREY

The worst blunder a declarer can make is the psychological error of planning the play as though the defence had X-ray eyes. Because South knew it would be easy for East to make a false move on this deal, he adopted a plan that had holes in it, but was far more likely to win than the theoretically correct play.

Vul: E-W

NORTH
♠ J 7
♥ J 4
♦ K Q 8 6 5
♣ A 9 8 3

WEST
♠ 5 2
♥ 10 8 6 3
♦ J 9 7
♣ Q 7 5 2

EAST (D)
♠ A 8
♥ K Q 7 2
♦ A 10 4
♣ K J 10 4

SOUTH
♠ K Q 10 9 6 4 3
♥ A 9 5
♦ 3 2
♣ 6

The bidding:

East	South	West	North
1 N.T.	2♠	Pass	3♠
Pass	4♠	All Pass	

Opening lead: Club deuce

North's three spade raise was highly optimistic, but better than taking out into diamonds. South was unlikely to have a strong hand in high cards for his two spade bid, since he had not doubled the no trump opening. The final contract was insecure for South could count only nine sure tricks and the odds were against his being able to manoeuvre the third-round heart ruff he needed for a tenth trick.

Viewed purely as a cardplay problem, the best chance is to go after the heartruff, hoping a defender holds the stiff trump ace and will be unable to take both dummy's trumps off the table. After the no trump opening, this is a slender hope indeed—and declarer saw a better chance in the possibility of a defensive error.

Instead of hotfooting after the hearts, declarer led dummy's diamond king. Having taken the ace, East was afraid that South might snatch a quick discard, so he tried to cash a club. Declarer ruffed, crossed to dummy's diamond queen and ruffed the third round of diamonds. Only then did he touch the hearts, leading a small card from his hand to dummy's jack. After he had won the heart queen, there was only one card East could return to defeat the contract—and East failed to find that card. Can you?

East returned ace and another trump, hoping West held a third trump to stop the run of dummy's diamonds. But after winning dummy's trump jack, declarer threw his heart loser and claimed his contract. East would have been no better off had he not led trumps at all, since declarer would then have made his tenth trick with a heart ruff. The only way to beat the hand is to return a small trump; then there is no way for South to dispose of his remaining heart loser.

(A Bell-McClure Syndicate Feature)

108 AUTO REPAIRS, SERVICE, TOWING

Another Great Money Saving Special from . . . NATIONAL MOTORS
BRAKES RELINED
Limited Time Only
$21.95
Reg. $29.95
Includes all parts and labor.
ALL MAKES — MOST MODELS Save over $8.00 and drive in safety with this great special!
Just compare the complete service we give you . . .
Reline all 4 wheel brakes with Chryco Bonded linings
Inspect wheel cylinders and front wheel bearings
Test master cylinder
Inspect and clean out brake drums
Adjust brakes
Adjust parking brake where applicable
ALL CHRYCO PARTS BACKED BY CHRYSLER NATIONAL WARRANTY
For Fast, Efficient Service
NATIONAL MOTORS (Victoria)
819 YATES ST., EV 4-8174

COMPLETE AUTO REPAIRS • Reasonable terms, on time • DOWMANS SERVICE, 724 Johnson St.

TRANS-WALL AUTOMATIC TRANSmission specialists. EV 4-2851. Rebuilt auto transmissions from $89.50; tune-ups from $11.50.

112 CARS AND TRUCKS WANTED

$ $ $ $ $ $ $ $ $ $ $ $ $ $
KASH FOR YOUR CAR
Phone KEN anytime.
SUBURBAN MOTORS
386-6131
$ $ $ $ $ $ $ $ $ $ $ $ $ $

Good, clean CARS AND TRUCKS WANTED Cash in 5 Minutes!
—PLIMLEY—
1010 Yates St.

WE NEED COMPACT AND BRITISH CARS. CASH IS NO PROBLEM.
CAPRI MOTORS LTD.
950 Yates EV 5-8312

CASH FOR COMPACTS JOE PHILP AUTO SALES 1518 PANDORA 384-8311

WANTED, ½-TON PICKUP, 61, 63, G.M.C. or Chev. V8 or big 6. Long box. Have 59 Consul as part payment or cash. GR 7-3356.

VOLKSWAGEN WANTED FOR second car. Must be in top shape, condition more important than age. Cash deal. EV 4-8822.

MYSON IS A PARAPLEGIC. WE need a 2-door sedan car reasonable. Can you help? Please phone price to 479-2278.

CARS AND TRUCKS WANTED Cash, consignment or trade. Mr. Van Veen, EV 5-5441.

CASH FOR CLEAN CARS HOUSTON MOTORS, 382-3522 2015 QUADRA

TOP CASH FOR GOOD CARS A & A CARMART 2844 Quadra opp. Safeway EV 8-2712

113 TRAILERS, MOBILE HOMES, TRAILER PARKS

BOB'S TRAILER SALES
1962 Aristocrat Landliner $2950
1965 Aristocrat 19 ft. Landliner, as new, many extras. 4 cubic ft. gas and electric fridge. Don't wait for '66 higher prices. Reg. $4295. NOW $3750
Good stock of mobile homes, Travel trailers. Parts, hitches, furnace, propane.

DOMINION MOTORS
EV 5-5012 1812 Douglas
12 ft., 1963 Aristocrat Lil Loafer, overhead bunk, sleeps six, propane stove with oven, fully cushioned, in immaculate condition at only $1395.

CAVEMAN CAMPERS SALES, SERVICE and RENTALS Trailer and Camper Repairs

COZY TRAVEL TRAILER Fully equipped, sacrifice for quick sale. Can be seen Deep Cove Marina. Phone owner mornings GR 7-3680.

1960 BEDFORD DORMOBILE caravan, like new, 39,000 miles, sleeps 4, double or single; stove, sink. Bargain, $1,650. EV 3-8073.

FOR SALE — 3-ROOM TRAILER, size 12'x36', well heated, $2,500. 3842 Duke Rd., R.R. 1. GR 8-3948.

FOR SALE—18' HOUSE TRAILER, sleeps three. $500. Deep Cove Service. West Saanich Rd. Ph. 656-1848.

1960 ESTAVILLA, 42x10, 2-BEDroom, unfurnished. $4,800 cash. Ph. 478-3722.

WANTED, USED 8 WIDE TRAILER, up to 40'. Immediate cash. Victoria Press, Box 258.

1964 12'x56' SAFEWAY MOBILE home, $2,850 cash to mortgage. Unfurnished. 478-6044.

8' OVER-THE-CAB FACTORY-built camper, sleeps 5, $880; 3092 Bow Road. GR 7-3880.

UTILITY TRAILER REDUCED Al's Bay at Catherine. 383-8233.

113 TRAILERS, MOBILE HOMES, TRAILER PARKS

T T T T T T T T T T T
TRIANGLE TRAILER SALES PROUDLY PRESENTS CHAMPION for '66
Now on display, 52'x10'—2-bedroom. A must for you to see before you purchase any mobile home. New and used mobile homes from $39.95
2435 Trans-Canada Highway Phone 478-1774
T T T T T T T T T T T

TOTE-EM TRAILER SALES SPECIAL
35 FT., 2 BEDROOM. FRONT KITCHEN. De luxe color appliances. Dupont "501" nylon w/w carpet in living room and hall $7595
8 MILES N. ON HIGHWAY 1
478-1041

BUILD A HOUSE TRAILER OR CAMPER
• Plans • Trailer Chassis and Brakes • Aluminum • Plywood • Windows • Verts • Doors • Insulation • Hardware • Appliances • Propane equipment • Electrical and Plumbing Supplies • Bronze King Water Lines • Caulking • And Other Components • See Our Display. Stocks Carried.
S. J. PEDEN LTD.
2858 Quesnel St. Phone 386-2464

KNIGHT TRAVEL TRAILER, AS new condition, $750. 477-4820.

14' CAMPING TRAILER, REAsonable. 383-5316.

116 HOTELS

REASONABLE RATES NOW IN vogue at the Royal Olympic Hotel. Comfortable, warm and excellently serviced accommodation. Fireproof. Phone EV 4-1187 or apply 642 Johnson St.

120 ROOM AND BOARD

GONZALES GUEST HOUSE
347 FOUL BAY RD. 385-1238
Secluded tudor house with sea view. Homelike meals and accommodations with spacious Lounge, TV. Moderate rates for single or couples. Bus.

COLONIAL INN
Offers all the comforts of home with hotel service at reasonable rates with or without meals. Close to city centre and park. Ample free parking. 270 Government. EV 4-7151.

WANTED, ROOM AND BOARD FOR sister (working girl) and brother (high school student) in Fairfield or Mt. View senior secondary school district. Furnished or unfurnished. 384-6375.

EXCELLENT ACCOMMODATION in a gracious home for retired people, semi or private bath. Only the most discriminating need apply. 383-9651.

VACANCIES AT ROCCABELLA boarding house, 777 Blanshard. Excellent food, comfortable rooms, maid service, large garden, walking distance to city. 383-9030.

DE LUXE ACCOMMODATION Single, double, private with bath. Full or part board. Phone 386-7086

ROOM AND BOARD. CLOSE TO bus, shipyards and Parliament Buildings. Home privileges. 422 Powell St. 388-4582.

IN COMFORTABLE FAMILY home for 2 young men or women, within walking distance of Gordon Head Campus. GR 7-2076.

SEMI-PRIVATE FOR ELDERLY lady. Price reasonable. Warm, bright. Best of food, care as needed. Victoria Press, Box 226.

"HAYWARD HOUSE," 1008 VANcouver. Comfortable beds, laundry, home cooking, cablevision. Businessmen. $80 per month. 385-9253.

ROOM AND BOARD, FAMILY home. Young girl preferred. Burnside area. 382-2701.

WORKING GIRL OR STUDENT IN new home. Abstainer only. Price low. 477-3908.

DE LUXE BOARDING HOUSE. Cablevision TV lounge; parking; lunches packed. Close in. EV 3-5684.

ROOM AND BOARD IN A PRIVATE home on Gorge Road West. Pleasant surroundings. EV 2-9044.

COLLEGE MAN OR YOUNG working man, modern home, good food. $80. 479-6368.

LARGE BED-SITTING ROOM FOR elderly lady. With board and care. 382-2784.

PLEASANT ROOM, YOUNG MAN. Parking. Near bus. 388-5077.

ATTRACTIVE ACCOMMODATION suit refined businessman. EV 6-2317.

CRAIGMYLE — 1037 CRAIGDARROCH. Hot and cold water. EV 5-9081

WORKING MEN. WALKING DIStance. EV 4-6663.

SINGLE ROOM. GOOD HOME cooking. 386-3940.

ROOM AND BOARD Telephone 382-0652.

ROOM AND BOARD. 819 WALKER St. 383-0277.

ROOM AND BOARD FOR MEN. Close in. Reasonable. 388-4330.

QUIET ENGLISH BOY REQUIRES weekend room and board. EV 5-3810.

ROOM AND BOARD. NEAR PARliament Buildings EV 2-0981.

GOOD ROOM AND BOARD FOR men. Laundry. EV 3-8700.

121 ROOMS TO RENT

NICE FURNISHED BED-SITTING room, for 1 or 2 gentlemen. 816 Johnson. EV 4-5044.

SLEEPING ROOM, NEAR JUBILEE Hospital. EV 5-6572 after 3 p.m.

121 ROOMS TO RENT

ALBANY HOTEL, 1021 GOVERNment St., 384-4349. Clean sleeping rooms from $8.50 weekly. $30 monthly. B.C. Land

ROOM WITH BREAKFAST TO REliable person in exchange for nighttime supervision of children. Ph. 388-3097.

CHERRY BANK HOTEL Single or double, all services. From $50. EV 5-5380.

MEN ONLY — FAIRFIELD. TV each room. All privileges. Phone 385-7178 Saturdays and Sundays.

SLEEPING ROOM, KITCHEN privileges. James Bay. 384-9619.

SLEEPING ROOM FOR SINGLE. Automatic heat and hot water. $25. 2739 Fifth St. EV 2-3474 after 4 p.m.

NEAR JUBILEE. KITCHEN PRIVIleges. EV 2-5090 after 4:30.

ROOMS FOR RENT. IDEAL FOR two. 383-2958 before 6.

ROOMS TO RENT. ALL SUPPLIED. 815 Queens. EV 3-4818.

NICE BEDROOM, $30, MEN only. EV 3-3256.

NICE LARGE BED-SITTING, COOKing facilities, non smokers. EV 6-1887.

1325 STANLEY AVE., APT. 3. room for rent. Kitchen privileges.

123 CONVALESCENT, REST HOMES, PRIVATE HOSPITALS

LIND CLIFF RISE — ALL THE comforts of home with the best of care. EV 5-2871.

COLLINSON LODGE Clean, warm, main floor. Private or semi-private. EV 5-1614.

VACANCY IN REST HOME FOR lady and gentleman. 385-3210.

125 HOUSEKEEPING ROOMS TO RENT

SCOTT APARTMENTS We cater to middle-aged and elderly tenants. Our rooms are bright and extra large. Fully furnished for light housekeeping. Hot and cold water and gas ranges in all rooms. With or without private bath. $8 to $11 weekly. EV 2-1221.

RITZ HOTEL
710 Fort Street EV 2-1021
Large, bright, convenient housekeeping rooms and suites for rent. Near Eaton's, Safeway, and with elevator service. Day, week or month. Call anytime.

HARRIS GREEN APARTMENTS, self-contained furnished suite, dishes and linen, also housekeeping room and sleeping room. Off-street parking. 383-9090. 921 Pandora.

HEART OF THE CITY Clean, warm, respectable rooms. Reasonable rates.
THE YORK
711 Johnson EV 5-9029

NEW MANAGEMENT, ALL ROOMS renovated at 1205 Fernwood, with sinks, furniture and hot-water heat, at $40, $42 and $45 for permanent guests. Ph. EV 6-5350 or GR 9-3511.

A LARGE BRIGHT HOUSEKEEPing room with kitchenette. Don't phone between 9 and 1 p.m. Phone EV 4-2304. EV 2-7684 after 5.

WARM, CLEAN, BED-SITTING room and kitchenette, all utilities included. Jubilee district. 1777 Bay St. 383-5864.

SUNNY 2-ROOM UPPER SUITE, sink, range, $55, all found. Cathedral area. Ph. GR 9-3657 or apply 1011 McClure St.

HOUSEKEEPING ROOM FOR working men, everything supplied. Fairfield area. $35 monthly. Ph. EV 2-7464.

$37.50, 148 Clarence St. — Semi-furn. bedsitting-rm. All utilities incl. Brown Bros. Agencies Ltd. 1125 Blanshard St. EV 5-8771 anytime

WARM FRONT ROOM, RANGette, sink, fridge. Suit retired gentleman. $40 a month. 737 Vancouver St. EV 5-3737.

2 SINGLE ROOMS AND ONE 2-room suite. Automatic heat and hot water, fridge, stove. $20, $30, $45. 560 John St., near Victoria Press.

CLEAN, COMFORTABLE, QUIET. Community kitchens. Downtown location. Devonshire House. 750 Fort. EV 5-9123.

WARM AND COMFORTABLE front room, main floor, range, sink, etc. Cathedral area. Quiet lady. 386-2082.

LELAND APTS., 2512 DOUGLAS. Furnished, sink, stove, fridge. Call 386-2357.

2 ROOMS AND KITCHENETTE, heat and water supplied. $55. Michigan St. EV 3-7807.

HOUSEKEEPING ROOMS TO RENT, gentlemen. $30, $35. 1328 Esquimalt Rd. Phone EV 5-9650 evenings.

BRIGHT, WARM ROOM. STOVE and fridge, private bath, $40. EV 6-6255 or EV 4-3087.

LIGHT HOUSEKEEPING ROOMS, own bath and shower, business persons, on bus route. Phone EV 5-6451.

NICE LARGE FURNISHED HOUSEkeeping room, fridge, linen, dishes, close in, $30. EV 2-4946.

HOUSEKEEPING ROOM FOR rent. 384-2304 mornings or 382-7634 after 5 p.m.

TWO LARGE FULLY FURNISHED rooms and kitchenette. 1115 Princess.

LARGE ROOM, SINK, FRIDGE, nicely furnished. All found. Phone EV 5-0579.

WARM AND CLEAN, WITH SINK. Near park. $30 p.m. to quiet person. 477-2223. Island Homes Ltd.

ROOM AND KITCHENETTE, AUTOmatic hot water, oil heat, $1 a day. 910 Market St. EV 6-1567.

LOVELY ROOM WITH SINK, fridge, and private entrance. $40. EV 3-7352. EV 2-2798.

UNIVERSITY AREA, MODERN home, very convenient. Housekeeping or sleeping rooms. 477-4798.

LIGHT HOUSEKEEPING ROOM for rent. Middle-aged working lady preferred. 382-9865.

CLEAN, COSY ROOM, NEAR park, James Bay. $32.50 includes light, heat and water. Ph. EV 5-5517.

CLEAN, BRIGHT FRONT BEDsitting room with gas range. Near Jubilee Hospital. $30. EV 2-8323.

2 ROOMS UPSTAIRS. $35. QUIET woman preferred. 385-6217 1085 Oliphant St.

2 ROOMS, FRIDGE. $47.50. WORKing person. EV 2-3334.

BEDSITTING, KITCHENETTE, UPstairs. Quiet elderly lady. 1234 Fort.

3 ROOMS, SOME FURNITURE, garage, close in, $58. 2630 Quadra.

BRIGHT ROOM, KITCHENETTE, all found, quiet. 1623 Belmont.

WANTED, MALE STUDENT TO share suite. EV 5-1148.

SLEEPING OR HOUSEKEEPING. Bachelor. $6 per week. 382-4360.

CLEAN, OWN KITCHEN AND sink. All found. 1007 Johnson.

$36 — COOK-FAIRFIELD AREA. EV 5-7815.

QUIET ROOM ON MAIN FLOOR. 1054 Princess. EV 4-5485.

BRIGHT ROOM, ALL FOUND, sink, fridge, central. EV 5-2354.

LARGE ROOM IN TOWN. COSY. ALL FOUND. 1417 DOUGLAS.

126 HOUSEKEEPING ROOMS WANTED

FURNISHED HOUSEKEEPING room for working mother; also babysitter wanted, 5 days a week. Hillside-Fernwood area. 478-3377.

128 APARTMENTS TO RENT FURNISHED

$35, KITCHEN, BEDROOM, BATH, for gentleman. Walking distance. 134 Clarence. EV 4-3733.

3-ROOM SUITE, ESQUIMALT; $65 —EV 2-5710.

GROUND, ONE BEDROOM SUITE. Private entrance, utilities. EV 5-1148.

SELF-CONTAINED SUITE, 2664 Blanshard. 382-0567.

THREE-ROOM SUITE AND UTILIties, $80. Adults. EV 4-9876.

BACHELOR SUITE, DOWNTOWN block, $47. Caretaker at EV 2-9616.

NEAR NADEN, MODERN, 1-BEDroom. EV 3-0865.

SMALL SUITE; HOUSEKEEPING room. 51 Menzies St. 384-5391.

BACHELOR SUITE, NICELY FURnished, $60. EV 5-4703.

1, 2, AND 3-ROOM SUITES, SINK and cupboards. Phone 383-1474.

BACHELOR SUITE, $52. 1270 Yates. EV 2-9470.

5-ROOM FURNISHED UPPER duplex with utilities. $85. EV 3-0338.

SELF-CONTAINED 3 ROOMS. All utilities. $80. Owen. EV 3-8905.

128 APARTMENTS TO RENT FURNISHED

ROYAL VICTORIAN MOTEL
Low winter rates, ultra modern lux suites, electric heating, fully furnished, bus at door, maid service if required. TV and phone supplied.
230 Gorge Rd. East 385-5771

VICTORIA MOTOR COURT
REASONABLE WINTER RATES Fully furnished. Close-in, on bus line. Maid services weekly. Television. 99 Gorge Road West. Ph. EV 4-9432.

UNHAPPY WITH YOUR ACCOMMODATION? TRY THE CASA LINDA MOTEL
Delightful 2-bedroom, 2-bathroom, fully furnished suite, available. All electric kitchen, large living room. Heat, light, water and linens included. Phone 478-1581.

CITY TRUST
Apartments for rent near beautiful Willows Park, full sea view, one- or two-bedroom suites. Your rent includes everything except telephone. Call 383-2323 or 383-4141.

SAN SEBASTIAN MOTEL
LOW WINTER RATES Close-in, on bus line. Fully furnished, television and telephone. 31 Gorge Road West. 386-3511.

BEACH DRIVE, OAK BAY. SUITE fully furnished. TV cable, and telephone. Overlooks large garden with uninterrupted sea view. Large bedroom, living room, kitchen and bath. Will sublet for 6 months. $147.50. Rent includes 2 hours cleaning each week. Phone EV 4-5634.

BROWN BROS. RENTALS
$75. 180 Memorial Crescent. 1-BR apt. Fridge and stove. Close to sea.
Brown Bros. Agencies Ltd.
1125 Blanshard St. EV 5-8771 anytime

DE LUXE—LINDEN AVE.
Fully furnished, linens, dishes, private bath. Separate entrance. Suitable 2 sharing. $120 month. 385-5542.

570 SIMCOE ST. 2 LARGE FURnished rooms, ground floor. Electric range, fridge and utilities. $70. Rental Dept., EV 2-4251, Rithet Agencies Ltd.

SPACIOUS BACHELOR SUITE, new building near Parliament. Enclosed heated pool and sauna. Underground parking. 386-1312. The Queen Victoria Inn.

DE LUXE 1-BEDROOM SUITE, also bachelor. 3 minutes city centre. Adults only. Weekly and monthly rates. C & E Motel, 474 Gorge Rd. E. 385-9381.

986 CRAIGFLOWER. LARGE 2-RM suite plus kitchenette. Utilities included, $80. Also 1-room apartment, utilities included. $40. 384-8839 or 382-2843.

1 BEAUTIFULLY FURNISHED apartment, $125 plus electric; also smaller apartment, $80, everything included. Olde England Inn. EV 2-8311.

$92. BACHELOR APARTMENTS cosy and warm, facing straits and park. Linens, dishes, Cablevision. Call at 30 Douglas or phone 386-3501.

FURNISHED CABINS, $40 OR $[illegible] monthly; motel units $60 and $65 monthly. 9 miles out main highway. 478-1686.

BEACON LODGE, 30 DOUGLAS BY THE SEA. Bachelor Apts—Housekeeping rooms—Lounge. Companionship—atmosphere. 386-3501.

DE LUXE STUDIO SUITE WITH balcony, new high rise near Beacon Hill, all-year pool, sauna and espresso bar. 386-1312.

2-ROOM SUITE, KITCHENETTE. Share bathroom. Men preferred. $50 per month including all utilities. 901 Selkirk. Phone 386-6191.

FURNISHED 1-BEDROOM FLAT, private entrance, in quiet part of Oak Bay. Single business lady preferred. $90 monthly. 383-3949

FORT AVALON MOTEL, 651 AVAlon, Beacon Hill Park. EV 3-5459. Weeks, months, winter rates. Cablevision. All found.

WILL SHARE 2-BEDROOM SUITE with elderly Christian woman. All conveniences. After Dec. 1. Phone 388-5368.

DISCOVERY MOTEL
2-room units with kitchen and one room with kitchenette. Winter rates. 382-7406.

WARM, CLEAN 3-ROOM SUITE. Oak Bay. Near beach, shops. Bus at door. Quiet adults. $65. Phone EV 3-5411.

CLOSE IN, 2-ROOM SUITE, $45. Gas range, light, heat, fridge. One room, $30. 343 Kingston.

MODERN BEDROOM SUITE. Self-contained. Middle-aged gentlemen preferred. EV 2-3302.

COMPLETELY SELF-CONTAINED furnished suite, $60. Gorge area. Ph. EV 4-6838 after 6.

WARM, QUIET, COMFORTABLE suites. Cable TV, city bus, stores. $75 up. Canadian Crest. 479-8082.

$75. IMMEDIATE. NICE APARTment. Warm block. Central. Ph. GR 9-6836.

COMFORTABLE 2-ROOM SUITE, fridge, stove, ideal for working lady or man. $50. EV 6-6255 or EV 4-3087.

1-BEDRM APARTMENT, $75 PER month. Modern. Near Naden. Ph. EV 3-9857.

SPACIOUS 1-BEDROOM SUITE, self-contained, range, fridge, laundry facilities, carport, city. 656-3655.

3-ROOM SUITE, PARTIALLY FURnished. All found, $65. James Bay. EV 5-6870.

BEACON HILL AREA. 3-ROOM suite, private bath and entrance. $55 plus utilities. EV 5-6484.

NEW FURNISHED APTS. Nor GARDEN court in Sidney Phone 656-3612 or 656-2864

EXCELLENT VALUE New large 1-bedroom and fully furnished, $85. GR 9-2684 or 384-0043.

SELF-CONTAINED SUITE, WALKing distance. Parking. $73. Phone EV 4-4904.

CLOSE IN. TO SHARE GOOD 2-bedroom apartment. Lady with or without child. $45. 386-1251.

SEMI-FURNISHED SUITE, MAIN floor, private bathroom, all utilities included, $55. EV 4-1719.

FAIRFIELD — CLEAN, BRIGHT, 3-room suite. EV 4-3328.

129 APARTMENTS TO RENT UNFURNISHED

P. R. BROWN RENTALS

SEAVIEW TOWERS — 450 Dallas Road. De luxe high rise with terrific mountain and sea views. Bach. $77. 1-BR $92. 2-BR $127. Viewing hours 11 a.m. to 8 p.m. weekdays or by appointment.

MARALENA COURT — 1610 Belcher Ave. Partially furnished bachelor ste. in modern block. Ground floor $85. Also 1-BR avail. Dec. 1. $110.

DAYMER APTS.—2150 Cadboro Bay Road. 2-BR ste. On trans. Handy to shopping centre. $112.

BRIARWOOD APTS. — 879 Esquimalt Road. Attractive 2-BR ste. All conveniences. Handy to shopping and trans. Poss. Nov. 15. $100.

SENATOR APTS. — 1764 Oak Bay Ave. Popular block with all modern conveniences including elevator. Large roomy stes. 1-BR $120, bach. $95.

THE ARDMORE APTS.—1005 Pakington Street. Very modern block on trans. Close to park and walking distance to town. All modern conveniences incl. elevator. 1-BR at $115.

CARLTON APTS. — 924 Esquimalt Road. Attractive 2-BR suites. Wall-to-wall carpets, elec. stove and fridge. Heat, light and water included in rent. 2-BR, $127.

CAMPORA APTS. — 1301 Pandora Ave. Attractive bachelor ste. On bus line. All conveniences. Handy to town, $88.

PARKLYON APARTMENTS — 110 Douglas Street. Modern apartment. All conveniences incl. elevator. Opposite park. Bach. $87, 1-BR $115, 2-BR $144.50.

P. R. BROWN & SONS LTD.
762 Fort Street 385-3435

REAL NICE 1-BEDROOM SUITE with all modern utilities. Close to bus and shopping. Oak Bay. $90 month. Adults only. EV 3-3628.

2-ROOM SUITES AND BACHELOR rooms. Between $35 - 58. 383-5631.

FAIRFIELD — 3-ROOM SUITE, $70 a month. 382-3767.

129 APARTMENTS TO RENT UNFURNISHED

GOODACRE TOWERS
350 and 360 Douglas Street
(opposite Goodacre Lake)
Phone 385-8111

FEATURES:
• Swimming Pool 80 degrees
• Vanity Bathrooms
• French Provencial Kitchens
• Individual Thermostats
• Excellent Television
• Westinghouse Equipment
• Large Balconies
• All Modern Features
• Drapes supplied—two tracks

BACHELOR SUITES
ONE and TWO-BEDROOM SUITES
Rental Hours
10 A.M. to 8 P.M.
GOODACRE TOWERS
350 and 360 Douglas Street

MONTREAL TRUST
PHONE 386-2111

OCEAN VIEW TERRACE, 2701 Estevan. Spacious deluxe 2-bedroom suite with double plumbing, wall-to-wall carpets. Tappan range, fridge and dishwasher. Private balcony. The ultimate in comfort and appointments. Elevator. $225 per month. 382-5497.

UNIVERSITY GARDEN HOMES, 3246 Shelly, 3-bedroom dwelling, near schools, near shopping. Washer and dryer in every suite. Cablevision. $151.50. 386-6255.

SHERWOOD COURT, 1240 Newport—1 extra large bedroom suite, cablevision included, $110. 382-0788.

PACIFIC SHORES, 2181 Haultain—2-bedrm suite, large rooms, $115. 392-0571.

FAIRFIELD 2-bedroom ste, newly decorated, $85. Adults. 382-7618.

HIGH RISE park view, studio-one-two-bedroom suites, every luxury convenience. Rents $85 to $190.

MONTREAL TRUST
1060 Fort St. 386-2111

THE BEST OF EVERYTHING!!
THAT'S WHAT YOU DESERVE AND THAT'S WHAT WE OFFER
You are cordially invited to inspect and compare the de luxe accommodation offered in our spacious one- and two-bedroom suites. This bright, new apartment building is located on excellent transportation and is convenient to shops and city centre. The large (average 851 sq. ft.) soundproof suites offered include private terraces, cablevision, parking, laundry facilities and McClary-Easy fully automatic stove and refrigerator.
PARK AVENUE APTS.
1653 OAK BAY AVE.
J. D. McIver, Suite 204. 388-5929.

OPEN FOR INSPECTION
LORD NELSON
1615 Belmont Ave.
(Between Pandora and Begbie) Now ready for occupancy. You will be delighted with the quiet area at Stadacona Park. Close to bus and shopping.
One bedroom from $90
Two bedrooms from $115
Elevator — Carpeted halls — Colored Elec. range and fridge—Free automatic laundry—Wired TV—Individual free heat controls—Resident caretaker.
For further information, call BROWN BROS. AGENCIES LTD. 1125 Blanshard St. EV 5-8771 anytime.

"PONDEROSA"
Large, Bright, New Apartments at 1184 Esquimalt Rd. (opp. the Esquimalt Plaza)
Lovely large rooms
Individual heat control
Vent fans
Pressurized halls
Electric kitchens
Lots of cupboards.
Resident caretaker.
Call and view these one or two-bedroom suites today. Rents from $82.50.
BROWN BROS. AGENCIES LTD.
1125 Blanshard St.
EV 5-8771 anytime.

NEW — OPEN
THE CAMELOT
3820 SHELBOURNE ST.
Just above Cedar Hill Cross Road
• Wall-to-wall carpet or hardwood floors.
• Free automatic laundry.
• Private balconies.
• Free cablevision.
• Choice 1-bedroom suites, $107 and $110.
MANAGER, 477-3562

THE POPLARS
10145 Third St. in Sidney
3 Bedrooms (1½ baths) $110
This is a Town-House apartment, spacious and nice with a private outdoor patio. Quality built by REESON and FINCH Homes. Coloured appliances and drapes supplied.
Apply suite 18 or phone 656-2526. Children welcome.

PARKSIDE TOWERS
Heywood and Rupert, Beacon Hill Park, large 1-bedroom suite, 700 ft., large rooms, 6th floor, $120. 2-bedroom suite, 900 sq. ft., 5th floor, $155. Lease arrangements. Nice view, twin elevators, very quiet. See anytime, Mr. Whitaker, 383-5168 or 384-5060.

PRINCESS CHARLOTTE
467 Lampson St.
• Heated Swimming Pool
• Free Blacktop Parking
• Free Automatic Laundry
• Wall-to-Wall Drapes
• Patios and Balconies
One Bedroom — $95
Two Bedroom — $110
See Resident Manager Suite 104 — Ph. 383-2308

R R R R R R R R R R R
ROYAL BEACH COURT
628 DALLAS RD
Panoramic waterfront de luxe suite; 1-bedroom, individual hot water heating, elevator drapes. Colored fixtures, free automatic laundry, free parking. $100 and up. EV 6-3861
R R R R R R R R R R R

UNUSUAL LOWER APT. PRIVATE home, Dec. 1. $98 month includes heat and electric individual heat control; carport; living room, brick fireplace to ceiling, kitchen counter top stove, wall oven, fridge, 4-piece bath, colored fixtures; 1 bedroom, large cupboards. Suit business women. EV 5-0395.

FREE TWO WEEKS RENT on one-bedroom suite, has large living room, kitchen, fireplace, two entrances, $75. On bachelor suite, some furn., $60. Both include range, fridge, light, heat. On main floor, very clean. South Fairfield, near sea, bus. EV 3-2430.

WARM BASEMENT APARTMENT, 1 bedroom, TV outlet, frig, stove and automatic washing facilities. $72.50. Apply Suite No. 3, Fairhill Apts., Cook at Hillside.

1813 QUADRA ST. (BEHIND THE Bay), available Dec. 1. One-bedroom self-contained suite in triplex. No children. $64.50. EV 3-3061, 9 to 5 p.m.

RETIRED PEOPLE INQUIRE about special rates at Nor GARDEN Court, Sidney. Phone 656-3612 or 656-2864.

AVAILABLE NOW, WARM, SPAcious 2-bedroom suite in small block. Adults. $85. 120 Government. 384-5041.

CLEARVIEW APT., 1238 YATES, $95. De luxe 1-bedroom ste, Cable TV, Modern conveniences. 386-3990.

LIMITED NUMBER SPACIOUS studio suites in new apartment, near Parliament Buildings. 386-1312.

COMPACT 3-ROOM SUITE. CONvenient; quiet location. All utilities, $45. 1330 Rudlin St. EV 5-4563.

4-ROOM SUITE, UNFURNISHED. 1077 Davie. EV 6-1755.

HEATED, SELF-CONTAINED, 2-bedroom, $70. EV 4-9636.

129 APARTMENTS TO RENT UNFURNISHED

THE LORD SIMCOE
480 Simcoe
"The prestige address in Victoria."
1, 2, 3-Bedroom Suites
FEATURING
• Magnificent crystal chandeliers.
• Sun drapes.
• Panelled walnut wall in 3-bedroom apartments
• Walnut finish kitchen cabinets.
• Westinghouse fridge and automatic range.
• Cablevision.
• Mail delivery to your door.
• Beautiful wall-to-wall carpet in all suites, halls and entrance.
• Piped music throughout.
• 2 High-speed Otis elevators.
• Large year-round heated swimming pool soon to be completed.
• Free parking.
• Shopping centre across street.
• Very convenient bus service.
• 5-minute walk to downtown.
• Guest suites available.
• Furnished suites available.
There's so much more at
THE LORD SIMCOE
Showing 9 a.m. to 9 p.m.
385-3111

BECKLEY MANOR
548 DALLAS ROAD
NOW OPEN
Spacious Living Rooms
Luxurious Bathrooms
1-bedrm suites from $115
2-bedroom suites from $145.
All two-bedroom suites have two bathrooms
Fruitwood Kitchen Cabinets
Self defrosting fridges
30" Automatic Ranges
THREE ELEVATORS
Year-round controlled swimming pool and saunas.
Cablevision
Free laundry facilities
Covered parking $5
Open parking Free
Colonial lounge and Roof Lounge with observation deck
ADULTS ONLY — NO PETS
Walter Thorne— 384-4832
Manager and Sole agent Westcott Rentals

JUST COMPLETED
PARKLYON APARTMENTS
110 DOUGLAS STREET
34 MODERN SUITES
HANDY TO BEACON HILL PARK AND WATERFRONT. 1 BEDROOM DE LUXE SUITES.
• Elevator
• Cable TV
• Balconies
• Controlled entrances
• Drapes all windows
• Wall-to-wall carpets (2 floors)
• Many more features
RESIDENT MANAGER IN ATTENDANCE OR PHONE RENTAL AGENTS.
P. R. BROWN & SONS LTD.
762 Fort Street 385-3435

NOW IT'S THE PARK ROYAL
Corner of Pakington and Cook Streets
MOVE IN this month to Victoria's Finest New Apartment that offers SO MUCH MORE
Flame-Proof Drapes
Pressurized Halls
Wall-to-Wall Carpets
Cablevision.
Also ventilation fans in kitchens and bathroom, heat lamp in bathroom, controlled entrance. Individual heat control in living and sleeping areas. Laundry facilities.
1-BEDROOM SUITES from $105
2-BEDROOM SUITES from $125
For appointment to view or information, call D.M.D. at 385-1242.

SAVE $10
This is the closest apartment to town. By living in this gracious new apartment one would save that much money per month on traveling expenses to and from town. Situated in a distinctive location, immediately across the street from the Law Courts and 2 blocks from Eaton's. One-bedroom suites on third floor now start at $115 with all modern amenities.
For those of you who desire large living space, please ask the management to show you to the suites with the living room and dining room measuring 14'4" by 26'. Ideal for large furniture.
NORWOOD ARMS
845 Burdett EV 4-4616
P.S. Come in and see.

THE SENATOR
ONLY A FEW SUITES LEFT IN THIS MOST ATTRACTIVE BLOCK. LARGE ROOMY SUITES.
• ON TRANPORTATION.
• ELEVATOR.
• CABLE T.V.
• DIRECT-TO-DOOR MAIL AND MANY MORE FEATURES.
2-BED. $132 — 1-BED. $124
BACH. $95.
To view contact resident manager or rental agents.
P. R. BROWN & SONS LTD.
762 Fort St. EV 5-3435

CHILDREN WELCOME — LARGE, 2-bedroom suite, with colored stove and fridge in fabulous kitchen. Washer and dryer, drapes, double plumbing, private patio, parking, playground, etc. Near schools, shops, buses. $135 including heating and hot water. BURNSIDE GARDENS, 384-0684.

1, 2, AND 3 BEDRMS IN NEW, modern, apartment block. Furnished or unfurnished. Rates start at $70 month. Close to school and store. Come and check these values. Nor GARDEN court in Sidney Phone 656-3612 or 656-2864.

GRACIOUS SUITE, COMPRISING large living room, dinette, compact modern kitchen, master bedroom and den. Full piece bathroom. Unobstructed sea view. Private beach. Exclusive location. Apply owner, Victoria Press, Box 252.

FERN-HILL APARTMENTS
Almost new 2-bedroom apartment. Spacious, modern, cablevision. Use of washer and dryer. Close to shopping and bus. Available December 1st. 383-2150 after 6.

MODERN, LARGE SUITE, DE luxe bathroom. Large Elec. kitchen, individual free heat. Laundry, garage. Rent to suit right tenant. Ph. EV 2-6333.

SOUTH FAIRFIELD, 3½-ROOM suite, stove, fridge, heat, water included. Cablevision. 1 child welcome. Nice and clean. $70. Phone EV 4-2713.

BEACON TOWERS
240 DOUGLAS ST.
1 and 2-bed suites, overlooking beautiful Beacon Hill Park 5 min. from downtown Victoria. EV 5-1187.

DE LUXE 800 SQ. FT. APARTment, 1 bedroom, $110 a month, available Dec. 1st; also semi-furnished bachelor suite, $85 a month. EV 6-1717.

OAK BAY
Lavinia Court. Large 2-bedroom suite, bus and shopping centre, $115 month. Apply suite 102, 2120 Cadboro Bay Rd. EV 2-0794.

1 BACHELOR SUITE, DE LUXE. Stove, cablevision, fridge, elevator, washers and parking facilities. 5 min. walk to town. $87.50. Phone 385-5080.

PEMBERTON RD., FOR QUIET, refined person, nice, ground floor bachelor apartment in lovely home and grounds. $65. EV 4-7383.

1-BEDROOM SUITE, NEWLY DEcorated. $80. 1041 Fairfield Rd. EV 6-3074.

OAK BAY, NEAR JUBILEE HOSpital. Large 3 room suite. Heated. EV 6-1220.

SPACIOUS 1-BEDROOM SELF-CONtained suite. Close in. Heat, hot water. $45. EV 5-3136.

BEACH DRIVE — 2-BEDROOM suite, lower main, $95. 382-2303.

129 APARTMENTS TO RENT UNFURNISHED

CHARTER HOUSE
435 Michigan Street
Phone 384-8923

Overlooking scenic Strait of Juan de Fuca, the Olympic Mountains and beautiful Victoria. Parkside location.

STUDIO SUITES
From $84 to $95 per month

1-BEDROOM SUITES
All with private balcony. From $100 to $140 per month.

2-BEDROOM SUITES
All with private balcony. From $140 to $165 per month.

FEATURING
* Heated swimming pool
* Private terraces
* Two automatic elevators
* Free parking
* Sun drapes supplied
* 3 minutes to downtown
* CABLEVISION

REGENT TOWERS
415 Michigan Street
Phone 383-6216

2-BEDROOM SUITES
Some with balcony. All with 1½ baths. From $150 to $175 per month.

1-BEDROOM SUITES
Some with balcony. From $104 to $125 per month.

BACHELOR SUITES
From $80 to $92 per month.

Rental enquiries from 9 a.m. to 9 p.m. daily.

Exclusive Rental Agents
NORTH WEST TRUST
717 Fort St. 386-3534

BROWN BROS. RENTALS

$130.00 ROYAL RAMADA — 935 Cook St. — Delightful 2-BR apt. Walking distance to town and shopping. Resident caretaker. Elevator.

$115.00 HIGHLANDER — OAK BAY — 2151 Haultain — Spacious 1-BR apt. Elec. kit. Elevator. Resident caretaker.

$125.00 HIGHLANDER — OAK BAY — 2151 Haultain — 2-BR as above.

$ 77.50 WALLMERE APT. — OAK BAY — 2180 Haultain. Very nice ground floor bachelor ste. Elec. kit. Auto laundry.

$ 90.00 WALLMERE APT. — OAK BAY — 2180 Haultain — 1-BR as above.

$ 85.00 932 ST. CHARLES ST. — Large 1-BR apt. Gas range and fridge. Well heated. Light incl.

$ 85.00 ALKAZAR MANSIONS — 1306 Fairfield — Lovely 1-BR apt. Delightful view. Range and fridge.

$105.00 REGENCY APTS. — 1975 Lee Ave. — Spac. 2-BR apt. Close to Jubilee Hospital and shopping. Elec kitchen. Laundry facilities.

$ 80.00 PARK BLVD. 1020 Park Blvd. Nice bachelor ste. Elec. kit. Resident caretaker.

$ 80.00 1818 FORT ST. — Spac. 1-BR ste. Elec. range. Heat and hot water incl. Close to Jubilee Hospital.

If you don't see what you want in the above list, call us and let us try to help you.

BROWN BROS. AGENCIES LTD., 1125 Blanshard St., EV 5-8771 anytime.

OAK BAY REALTY LTD.

$112.00—OAK BAY TOWERS. Spacious one-bedroom with all amenities.

$90.00—REGINA APTS. 231 Regina Ave. Large one-bedroom suite. Handy location. 2 bedrooms $120.

$90.00—DRYFTHURST. 626 Head St. Modern, well-fitted, 1-bedroom suite.

$139.00—DEVON COURT. Close to bus and beach. Compact, modern 2-bedroom suite. Cablevision.

$137.00—ROYAL NEWPORT. Spacious, modern, sea view, 2-bedroom suite. 1st Oct.

Call EV 5-7707
Meare & Whyte
Oak Bay Realty Ltd.

NEWTON
GARDEN VILLAGE
1738 NEWTON ST.
Near
Royal Jubilee Hospital

FEATURING:

Cablevision, heated year - round swimming pool, three children's playgrounds, individual heat control, private patios, laundry facilities, drapes to all windows.

FAMILY AND ADULT BLOCKS
For information please phone
Mr. May. 385-0478.
NO PETS
Westcott Rentals

ARE YOU LOOKING FOR A MODern bach. ste. we'll heated, with sea view and sea air, cablevision, colored fixtures, Murphy bed, laundry facilities, etc? then don't miss viewing these stes. $80 per mo. unfurn. or $86 per mo. furn. The EL FLAMINGO APT., 962 Dallas Rd.

Contact Rental Dept.,
KER & STEPHENSON LIMITED
or Ste. No. 201, La Paloma Apt., 516 Dallas Road.

OAK BAY - WILLOWS
Large one-bedroom suite. Located in the Estevan Shopping Centre. Features views of the straits and mountains; individually controlled heat, cablevision and free parking. Close to beach and bus. Adults only. Sorry no pets. To view call Monarch Holdings Ltd. 385-7413. Rent $97.50.

HIGH QUADRA
Large one-bedroom suite in conversion. Located on a quiet street adjacent to Playfair Park but only 1 block from shopping and buses. To view call Mr. Ron Fletcher, 383-2981 or Monarch Holdings Ltd., 385-7413. Rent $75.

GORGE VALE APARTMENTS
1180 Colville Rd., 388-3139

New and spacious 2 and 3-bedroom suites. Wall - to - wall carpeting, drapes, balconies, cablevision.

$45. SELF CONTAINED DOWNtown apartment, furnished, bathroom, kitchen, living room, fridge, stove. Over store. Would suit pensioner — $45 PER MONTH. Ph. EV 6-3565. Metropolitan Realty Ltd.

PEMBERTON COURT
New renting—corner of Pemberton and Fort Sts. 1 and 2-bedroom suites from $115. For appointment to view contact Gardner Agencies Ltd., 385-1448.

TWO 1-BEDROOM SUITES. $58 and $65. Completely modern, new floors, walls, cabinets, etc. New fridge, electric stove, close to Buildings. Would suit single lady. GR 9-4915; EV 2-0017.

SORRY . . WE HAVE NO VACANcies today, but we would be happy to put you on our waiting list. "BLUE WATERS" Retire in Sidney 656-2520

MODERN BACHELOR SUITE, with view, near Parliament Buildings, enclosed pool and sauna. 386-2612.

EMERAUDE APARTMENTS, 611 Admirals. Modern, soundproof apartments. $92.50 $110. EV 3-3651 or EV 2-7818.

ROCKRIDGE APT. 1126 Rockland, $118. De luxe 1-bedroom ste. Elevator, all modern conveniences. EV 4-1400.

BATTERY ST. ONE BLOCK TO park and sea. New one-bedroom suite. $65. EV 2-3380.

HEATED. GROUND FLOOR, 3-room suite. Gas for cooking included in rent. $60. EV 4-4457.

1,000 SQ. FT. MODERN, 4-RM. sundeck. Range and frig. Quiet. $90. Adults. No pets. 386-6334.

ESQUIMALT. 3 ROOMS IN APT. block; elec. stove, fridge, $65. Elec. heat, washer, dryer. EV 6-2520.

BEACON HILL PARK 2-BEDROOM top floor. 150 Douglas. Up to date, very well heated. Adults. EV 2-7405.

3-ROOM, SELF-CONTAINED SUITE —Heat and hot water included; $60. EV 5-5686.

3-ROOM SUITE, SOME FURNIture, garage, close in. $58. 2630 Quadra.

3-BEDROOM SUITE IN LANGford, light and water included. $55. Apply 2771 Jacklin Road. 478-3347.

1 BEDROOM APT., FAIRFIELD self-contained, quiet. 383-1066.

NEAR NADEN, MODERN, ONE bedroom. EV 3-0663.

SOMEONE IS LOOKING FOR THE ITEMS YOU NO LONGER NEED. Read the classified daily and save.

129A APARTMENTS FOR SALE

BEACH DRIVE—WATERFRONT. One bedroom. $11,500. EV 5-2266.

130 APARTMENTS WANTED

ELDERLY COUPLE FROM THE interior, moderate means, want warm furnished apartment from middle of November until April 1. Fairfield preferred. Victoria Press. Box 214.

WANTED, 3-ROOM UNFURNISHED apartment with bathroom, in Cook-Lang St. district. Phone 383-3460 daytime; 384-7341.

WANTED—UNFURNISHED 1-BEDroom suite, preferably Gorge, Craigflower district. 385-8084.

131 DUPLEXES TO RENT

MODERN, 2-BEDROOM, DINING room, living room with fireplace, finished rumpus room, full basement, drive-in garage. Fairfield district, good view. $110 per month. Available Dec. 1. 388-5764.

LANGFORD LAKE — LAKE VIEW Apartments 1. 3-bedroom unit is now available. $80. Range and fridge included. 1280 Goldstream Avenue. 478-2456.

SMALL REVENUE PROPERTY to rent. Live in one duplex and sublet other duplex. For further information call 386-1330.

$85 — SIDE-BY-SIDE 3 - ROOM duplex. Light and water included. Private bath, entrance. TV. Furnished or unfurnished. 479-3858.

$65 PER MO. IN SIDNEY. 2-BR duplex, phone 656-2964. Nor Garden Court.

UPPER DUPLEX. $67.50 MONTHly. Walking distance to town. Furnished. GR 7-3792.

$65 VACANT, LOWER, OFF HILLside, city view. 2 bedrooms. Range, fridge, antenna. EV 5-6608.

5-ROOM LOWER DUPLEX, NEAR Oak Bay. Self-contained. Oil stove. $65. EV 2-2773.

MODERN 2-BEDROOM UPPER DUplex, heat, stove and fridge included. Available Nov. 15. 383-5890.

FAIRFIELD UPPER DUPLEX. — Hot water heat. Stove and fridge. EV 5-7216.

132 HOUSES TO RENT FURNISHED

BROWN BROS. RENTALS

$125.00 HIGH QUADRA—Very nice 2-BR furn. home. LR with FP. Oil HW heat. Close to bus and shopping. Available now.

Brown Bros. Agencies Ltd.
1125 Blanshard St. EV 5-8771 anytime

WATERFRONT HOME
Blue Heron Basin — near Sidney, fully furnished 2-bedroom home with basement, use of boats, $125. Mr. Elwell, Gordon Hulme, Ltd., Sidney, 656-1154. 477-3866

PEMBERTON HOLMES LTD.
1002 Government St. EV 4-8126

Sea View Road. Delightful, fully furnished home available for six months.

2-BEDROOM BUNGALOW, FURNished or unfurnished. (Montcalm Ave. and Snowdrop) $80. GR 9-2215.

WATERFRONT, 18 MILES, 2 BEDrooms, $65. Phone GR 8-1501 eves.

133 HOUSES TO RENT UNFURNISHED

PEMBERTON HOLMES LTD.
1002 Government St. EV 4-8126

$130 282 Regina. Nice, modern 3 bedroom home. Available immediately. Close to Town & Country.

$125 1258 Pearce Crescent. Near Cordova Bay. 3 bedrooms. Secluded area.

$85 395 Marifield. James Bay. Comfortable, 2-bedroom home with auto. oil furnace.

$85 2335 Lee Ave. Older, 3-bedroom home. Available December 1st. Jubilee Hospital area.

$65 880 Atkins Road, Langford area. 2 bedrooms. Elec. range and space heater. Available now.

WATERFRONT HOMES

ARDMORE — beautiful newer home with 2 bedrooms, large living room with fireplace, fully modern, lovely grounds. $190.

ARDMORE — unique estate home on 1 acre landscaped grounds, 2 bedrooms, auto. hot water heat, suit artistic people. $200.

Mr. Elwell, Gordon Hulme Ltd., Sidney, 656-1154, 477-3866

BROWN BROS. RENTALS

$125. 1580 Rowan—Excellent 3-BR house. Oil furnace. Fireplace. Large kitchen. New house. Vacant.

$70. 1560 Haultain St.—1-BR s x s duplex. Elec. range. Wood furnace.

$45. 830 North Park St.—3-BR house. Oil range and heater. As is.

Brown Bros. Agencies Ltd.
1125 Blanshard St. EV 5-8771 anytime

WATERFRONT
Immediate possession — 4½ acres, treed seclusion. Lovely sheltered waterfront. Two bedroom, auto. oil heat, full basement, large living room. Lease at $125.00, includes small guest cottage. Phone Alan R. Foster, EV 2-7270 or 656-2852. Town & Country Realty Ltd.

SOUTH OAK BAY, EXCELLENT location, near Golf Club, 2 bedrms, separate living room and dining room, wall to wall carpeting. Large lot. Possession Nov. 15. No children. $130 month. F. N. Cabeldu Ltd. 383-7174.

ROYAL OAK, 3-BEDROOM house, automatic heat, insulated, full basement, garage, close to shopping centre and school. Available after November 15. $90. Ph. 658-8082.

SMALL 3-BEDROOM HOUSE NEAR Jubilee Hospital, Dec. 1. $80 per month.

MONTREAL TRUST
1061 Fort St. 386-2111

CLEAN MODERN 3-BEDROOM ranch style home. Stove, fridge, drapes, etc. Secluded. $115 a month. GR 9-1844.

2-BEDROOM HOME. SEPARATE dining room, full basement, oil-o-matic heating, electric stove, $110 a month. 477-2491.

IN LANGFORD, 3-BEDRM HOUSE, wired for washer, enclosed carport, automatic oil heat, $100 per month. 478-1350.

COSY COTTAGE, 4 ROOMS, BEDroom and bathroom upstairs. Suitable for pensioners. $40 per month. Phone 479-5794.

OLDER TYPE 7-ROOM HOUSE, city centre, available Dec. 1. Ph. GR 9-3830.

GLANFORD AREA. 1-YEAR-OLD, 2-Bedroom home. Oil furnace. $110 per month. 384-7297 or 384-5362.

MODERN 4 - BEDROOM HOME, 1½ plumbing, near V.C. High. $100. EV 6-3642 evenings.

ARDMORE DRIVE—Exclusive residence on Cole Bay. $190. The Royal Trust Co. 388-4311.

3-BEDROOM HOME, VIEW ROYAL area. $75 a month. Oil heat. Adults. 479-3594.

COLWOOD—3 ROOMS WITH UTILities, oil range, garage. Nov. 1. $30. GR 8-3588.

2-BEDROOM HOUSE, STOVE, frig, washing machine. Adults. $90. 1330 Johnson St. 383-6061.

2-BEDROOM HOME, OIL STOVE, suit couple. To view, 1640 Pear St. EV 4-0270.

CATHEDRAL AREA. OLDER 3 bedrooms. Oil range and heater. No small children. $65. 385-8266.

DECEMBER 1. 3-BEDROOM, NO basement. Esquimalt home. $75. 385-2092.

LANGFORD — NEW 2-BEDROOM duplex. All modern conveniences. $70. 478-6798.

3 BEDROOMS, NICE VIEW; $80—484 Admirals Road, 385-5362.

3 BEDROOMS, FAIRFIELD — EV 4-7731, evenings only.

3-BEDROOM HOUSE, GARAGE. Stove, frig. Central. 383-7983.

2-BEDROOM BUNGALOW, MAYfair area, $65. EV 4-8680, EV 3-4970.

4-ROOM HOUSE NEAR MUIR Creek. $45. GR 9-2363.

WATERFRONT, 18 MILES, 2 BEDrooms, $65. Phone GR 8-1501 eves.

134 HOUSES WANTED TO RENT

1-BEDROOM OR SMALL HOUSE with garage-workshop and garden, in or near Victoria. Esquimalt area, wanted by quiet, reliable gentleman. Victoria Press, Box 239.

ON OR BEFORE NOV. 30, 3 BEDrooms, basement with furnace preferred, Oakland district. Will sign 2-year lease if necessary. 382-7949.

134 HOUSES WANTED TO RENT

RETIRED COUPLE WANTS TO rent or rental purchase two-bedroom bungalow, furnished or partly furnished. Nice location, garage. Reasonably priced. Reliable clients. 1898 St. Ann St. EV 4-3456.

WANTED, NOV. 15 OR 30, VICINity of Quadra School. 3-bedroom home with range. Will lease. Wanted 2 years if reasonable. 383-6165 after 4 p.m.

MOVING TO VICTORIA. REQUIRE 3-bedroom home with range. Write R. Bunker, 4734 Knight St., Van. 13, B.C.

IF YOU CANNOT SELL YOUR home we have reliable clients waiting to rent. Phone Mr. Keen, Moorman Investment Co. Ltd. 386-7521.

OAK BAY AREA. FURNISHED house, 3 adults, 4-6 months. References. Victoria Press. Box 228.

2 OR 3-BEDROOM HOUSE WITH fridge and stove. View Royal preferred. 479-1170.

137 HALLS, STORES AND OFFICES TO RENT

FAIRFIELD SHOPPING PLAZA

Space available
Large or small stores
Suitable for
Retail or Professional

Reasonable Rent.
For further information
Contact

F. W. TUFFREY
382-7276
Town & Country Realty Ltd.

BROWN BROS. RENTALS

$80. 1121 Yates St. (Professional Science Bldg.). Ground floor office approx. 750 sq. ft. Janitor service. Heated.

Please call Brown Bros. Agencies Ltd., EV 5-8771 for further information.

NOW AVAILABLE — 2 OFFICE suites at 680-A Yates St. One with 2 rooms at $80, sink, gas overhead heaters; the other with 2 rooms at 40. Please contact Gardner Agencies Ltd., 385-1448.

LARGE CLUB ROOM AVAILABLE for New Year's Eve with or without food. For information phone 656-3674 after 6 p.m.

880 SQ. FT. OF FLOOR SPACE (½ of a store space). Will share phone, light and heat. 1323 Esquimalt Rd. Phone EV 8-8689 evenings.

1206 WHARF ST. APPROX. 2,800 sq. ft. floor space with vault room. Phone EV 2-4251. Rithet Agencies Ltd.

500 SQ. FT. GROUND FLOOR space, also small office remodelled to suit. 824 Cormorant. 386-7813.

2 SMALL OFFICES — $20, $25. 1121 Vancouver St. 388-5545.

141 MORTGAGE LOANS AND INSURANCE

2nd MORTGAGE LOANS
FROM PRIVATE FUNDS
WITHOUT BONUS

At a fully disclosed and reasonable interest cost chargeable only from the date of loan to the day of payoff — may be paid off anytime without penalty.

I CAN USUALLY OBTAIN A HIGHER PRICE for your second mortgage or agreement. VICTORIA and UP-ISLAND. Your document can be appraised for immediate sale for cash without obligation or I will arrange a loan against the document to save you money if this plan is best for your circumstances.

REFINANCING A SPECIALTY
COUNTRY MORTGAGES
GULF ISLANDS, SALT SPRING, SIDNEY, SHAWNIGAN, SOOKE, LANGFORD, METCHOSIN

VACANT LAND AND
LAND DEVELOPERS'
LOANS ANYWHERE

Please call Mr. Thomas at
DOUGLAS HAWKES LTD.
817A Fort St. 384-7128; res. 479-6262
"The more unusual the loan the more likely I can handle it."

Sell your mortgage or agreement where you will get the best cash price!

WE PAY CASH FOR MORTGAGES AND AGREEMENTS COVERING PROPERTY ANYWHERE IN BRITISH COLUMBIA.

Lots of money available for new first and second mortgages on town and country properties.

FREE ADVICE AND CONSULTATIONS ON ANY MORTGAGE PROBLEM—IN CONFIDENCE AND WITHOUT ANY OBLIGATION.

ERIC CHARMAN
EV 5-9765
FAIRFIELD REALTY
335 COOK

90%
Residential Mortgages

Modern second or combined first mortgages. Liberal repayment privileges. No hidden charges. Free Brochures and information, write or telephone:

C.A.C. Realty Limited
1083 Fort St. Victoria, B.C.
384-9371

$100,000
TO LOAN

A new Victoria family wishes to acquire a number of mortgage investments up to $100,000. They will purchase mortgages and agreements for sale at current rates of interest. If you have such an investment for sale kindly call L. E. Kirk. 386-2955, 24-hr service.

MAYFAIR REALTY LTD.
Mayfair Mall, Douglas St., Victoria

MORTGAGES

Residential, Commercial and Farm properties. Fast confidential service anywhere on the Island. We purchase existing mortgages and agreements at full market value.

ALBERTA MORTGAGE
EXCHANGE LTD.
1320 Government St.
386-2971 Eves. 477-2822

WHY PAY TWO MORTGAGES when one will do? Refinance. Second mortgages, agreements for sale purchased. Maximum amounts with minimum delay. Call

TOWN & COUNTRY
REALTY LTD.
MORTGAGE DEPT.
EV 2-7276

MONEY TO LOAN
FOR ALL TYPES
OF
MORTGAGES
EASY REPAYMENT
CURRENT RATES

P. R. BROWN & SONS LTD.
762 FORT STREET EV 5-3435

MORTGAGE LOANS
First mortgages available up to any amount at current interest rates. Quick decisions.

BROWN BROS.
AGENCIES LTD.
1125 Blanshard St. EV 5-8771

MONEY TO LOAN ON MORTgages, quick decisions, also agreements and mortgages purchased for cash. See us for top price.
A. BERNARD & CO. LTD.
656 Fort Street EV 4-5335

$1675 buys $2120 second mortgage at $21 per month 7½ p.c. interest on good property and covenant. Metropolitan Realty Ltd., EV 6-3565.

WILL PURCHASE FOR CASH—Mortgages and Agreements. Phone 384-2239 anytime.

141 MORTGAGE LOANS AND INSURANCE

"TODAY'S BARGAINS"

1—$2200 2nd mtge. 7½%, $23 per month, 10-year term. You invest $1620.

2—$2169 2nd mtge. 7½%, $30.40 per month. You invest $1731.

Call
DON HARVEY LTD. at
EV 5-0167
"Mr. Mortgage in Victoria"

MORTGAGE FUNDS
AVAILABLE FOR
RESIDENTIAL PROPERTIES

ROYAL TRUST
388-4311

LOCAL CASH
for the purchase of your second mortgage or Agreement for Sale. Immediate service. Pat Murphy, Metropolitan Realty Ltd., 386-3565. 1320 Government St.

"ROYAL OAK"
Commercial Bldg. with living quarters plus revenue suite. Excellent location. Exclusive listing. Price $13,950 with easy terms. Call P. Allen, 388-5555 anytime. B.C. Land, 922 Government St.

142 WANTED TO BORROW

$7,000 BUYS $7,380 FIRST MORTgage, payable at $80 per month including 7% interest. Security: 3-bedroom basement home 6 years old. Sold for $11,200 4 years ago. Call L. Thomas at Douglas Hawkes Ltd., 817A Fort St., 384-7128 (res. 479-6262).

7½% WITHOUT ADMINISTRATION or worry? Victoria Mortgage 5-year debentures! One year 7%.

145 BUSINESS OPPORTUNITIES

APARTMENT SITES

1. FAIRFIELD—2 lots 13,200 sq. ft. on Richardson St. near Cook. FULL PRICE $30,500
2. JAMES BAY—2 lots 12,800 sq. ft. near Parliament Buildings, walking distance to town. Present NET return approx. $4,000 per annum. Good holding. FULL PRICE $56,000
3. ESQUIMALT—one lot, 20,900 sq. ft. at $16,900.

COMMERCIAL and INDUSTRIAL SITES

1. 3 adjoining lots, over 21,000 sq. ft. Corner Bay St. and Rock Bay Ave. Zoned Light Industry. $30,000
2. ONE choice lot, zoned General Commercial, corner of BURNSIDE, DUNEDIN and DOUGLAS STREETS. EXCELLENT Building, comprising 2 bedroom home and store or office area. FULL PRICE $29,500
3. DOUGLAS STREET, ZONED, General commercial, 123 Feet on Douglas. EXCELLENT CONCRETE Block building and large blacktopped parking area. FOUR LOTS IN ALL. PRICE $125,000

For further information contact MR. DAY or MR. HOWARD
PEMBERTON, HOLMES LTD.
1002 Government St. EV 4-8126

REST HOME
FAIRFIELD
LICENSED FOR TEN

Fully modern and up-to-date convalescent home. Owner's suite consists of living room, cab. elec. kitchen, 2 bedrooms and 3-pce. bath. 8 rooms with 10 beds and 3 bathrooms for convalescent patients. Full basement, auto oil heat. Fully furnished and equipped. Never a vacancy. Full price $33,500

Dirk Older
EV 4-8836 Res. GR 8-4504

FAIRFIELD
MODERN BUILDING
CLOSE IN

23 SUITES FURNISHED
Gross Income Approx. $36,000
FULL PRICE $226,000

$62,000 DOWN
TRADES CONSIDERED
J. Meare
Meare & Whyte Oak Bay Realty Ltd.
EV 5-7707 anytime

GORDON HEAD

SMALL HOTEL
OR
MOTEL SITE
(ZONED)
ON
MAIN CROSSROAD NOT FAR FROM UNIVERSITY

For further information Call F. W. TUFFREY, 382-7276.
Town & Country Realty Ltd.

DOWNTOWN BLOCK
Commercial block, fully tenanted, in one of the top or better locations of the city. Present activities create interesting potential for expansion and capital gain. For all information phone H. Bitterman, EV 8-4294.

FIVE-SUITE BLOCK
History of rentals in this block excellent. Near bus, shops, etc. Asking $40,000, terms available. Phone H. Bitterman. EV 8-4294.

Morey & Johnstone Ltd.

BETTER TAKE A LOOK!
Not Fancy. Good Investment
4 STORES, 5 STES. UP

Corner location (in city). Separate meters. Medium low rents. Building in good condition. New oil furnace wiring and copper piping. Stoves and fridges. Will show 10 p.c. on investment at asking price of $55,000. Terms.

J. M. Taylor. 388-5555
Eve. 384-9802. B.C. Land

APARTMENT BLOCK
12 SUITES

Attractive building located in excellent rental area close to town. Oil hot water heat. Income nearly $11,000 yr., spacious grounds suitable for extra suites. Excellent terms. Owner will consider clear title home as part pymt. Perfect for the retired couple requiring home and income. Price $78,000.

C. H. HOLLAND REAL ESTATE
620 View. EV 5-0834 or EV 4-7658

JAMES BAY
ZONED LIGHT INDUSTRY

7-room older home on Kingston Street opposite McKay - Cormack Shipyards. Side lane. Asking $7,950. Call Mr. Hope, 388-5555 anytime.

B.C. Land & Insurance
922 Government St.

SUPERMARKET
LOCATION

See us about this terrific opportunity. $8,000 will handle with good terms. Now operated as grocery store. Total price $26,000.

Knight — Thomson
P. R. Brown and Sons
385-3435

5 SUITES
CLOSE IN

All 1 bedroom self-contained suites. No vacancies. Double lot. Wonderful apartment site — $32,500. Additional lot available.

Call Stan Hyland or John James EV 2-2157 anytime.
Western Homes Ltd.

SERVICE STATION PLUS 6 SELF-CONTAINED SUITES. FRONTAGE, ISLAND HIGHWAY, 2 ACRES PLUS, 26 MILES NORTH OF VICTORIA. $10,000 DOWN ON FULL PRICE OF $33,000. MRS. CHAWORTH-MUSTERS, FOR P. R. BROWN & SONS LTD., 385-3435 OR 743-3847.

COUNTRY GROCERY COMPLETELY EQUIPPED AT COBBLE HILL. SPACIOUS LIVING ACCOMMODATION ABOVE. $23,500, EXCLUDING STOCK. MRS. CHAWORTH-MUSTERS, P. R. BROWN & SONS LTD., 385-3435 OR 743-3847.

145 BUSINESS OPPORTUNITIES

CITY INVESMENT
THREE SUITES
TWO STORES

Three one-bedroom suites with oak floors, cabinet kitchens with electric ranges and Pembroke bathrooms; two stores, full high basmt., new wiring, copper piping. HOT WATER HEAT. Fully rented. EXCLUSIVE LISTING. Excellent value at the asking price with $5,000 down and balance to owner on reasonable monthly payments.

$21,580

Please ask for Mr. Lawson, EV 5-8771 anytime.

VANCOUVER ISLAND'S
BEST 21-SUITE
APARTMENT BLOCK

Each ste. approx. 900 sq. ft. 3½ years. Never a vacancy. Ideal location. Beautifully landscaped. Excellent returns on investment.

FULL PRICE $185,000

Substantial down payment required. NO TELEPHONE INFORMATION. Contact: S. Crickmay or A. Hill personally.

APARTMENT SITE
WITH REVENUE

Triplex with annual gross income of $3,180 situated on beautifully treed property in ROCKHEIGHTS. Suitable for 20-suite apartment block. Asking price $19,800. Please ask for Mr. Piercy or Mr. Lawson, EV 5-8771.

BROWN BROS. AGENCIES LTD.
1125 Blanshard St.

DUNCAN REVENUE
PLUS 4½ ACRES

Here's a fine home RECENTLY REMODELLED to make 4 MODERN SUITES. All have SEPARATE ENTRANCES and are SELF-CONTAINED. ALL RENTED with HIGH REVENUE. POTENTIAL FOR FUTURE DEVELOPMENT in the new EAGLE HEIGHTS DISTRICT. Very FINE ORCHARD on the acreage. TERRIFIC INVESTMENT at only $26,800. Terms.

DON ROBBINS—EV 4-0531
Anytime

FISH AND CHIPS
RESTAURANT

Centrally located, first class equipment and potential for expansion to full restaurant. Only $8,800. Easy terms.

DON ROBBINS—EV 4-0531
Hagar & Swayne Ltd.

INTERIOR HOTEL

14 rooms with 2-bedroom owner suite, doing 1,400 kegs, 12,000 cases. Antique furnished dining room. Low price $200,000; $100,000 to handle.

KOOTENAY HOTEL

Doing 800 kegs, 6,000 cases, room rentals netting $7,000. 22 rooms plus owner's suite. Concrete block construction. Key location. Full price $112,000. $35,000 to handle. Your trades or paper considered on the above properties. For full details contact Harry Ellas at Inland Realty, 801 Main Street, Penticton, B.C., or phone 492-5806.

IDEAL FOR WIDOW

or couple. "HOME WITH INCOME." Completely self-contained DELUXE FURNISHED SUITES. 7 Private bathrooms — 3 with separate entrances. Live in one suite and RECEIVE $515 PER MONTH INCOME FROM 6 rentals. Expenses including taxes $150 per month. Will consider $5,000 down or A HOUSE OR MORTGAGE AS PART PAYMENT. For information PLEASE CALL 385-6741, ANYTIME. MRS. SIMPSON.

Northwestern Securities Ltd.

FAIRFIELD DUPLEX

Immaculate duplex situated half a block from Beacon Hill Park and two blocks from water in prime residential area. 2 Bedrooms in each suite, arborite kitchens and bathrooms with vanities, automatic oil, 137' deep lot. FULL PRICE $16,800. SUBSTANTIAL DOWN PAYMENT NEEDED BUT VENDOR WILL CONSIDER PAPER OR TRADE FOR HOUSE IN DEEP COVE, SYDNEY AREA.

FRANK WHITFIELD — 386-3565. EVES. 385-0510.
Metropolitan Realty Ltd.
1320 Government St.

DUPLEXES

GORGE—Water view. Two 4-Room self-contained suites can be handled for low down payment. Asking only $13,950

CITY—Close in. 4-Room and 3-Room self-contained suites, modernized. Asking only $15,950

CITY—Side-by-side Duplex consisting of 4 Rooms each side. O.O.M. heat. Asking only $18,950

To view these splendid duplexes call JACK BROWN, 384-8126, or eves. 384-4976.

PEMBERTON, HOLMES LTD.

ESQUIMALT DUPLEX
$1,800 DOWN

In good condition this duplex has a stucco exterior and, new roof, oil heat, heavy wiring and is copper Plumbed. Lower suite has two bedrooms and upper suite 1 bedroom both rented to steady tenants. Asking price $10,400. WHY NOT INVEST AND LET IT PAY FOR ITSELF or live in one suite and have extra income from the other suite. For further information please call Joyce Neill at EV 6-3565, Metropolitan Realty Ltd., 1320 Government Street.

MODERN HOME
AND
$500 PER MONTH

can be all yours for only $60,000. This spacious, modern family home has 1,400 sq. ft. of comfortable living space. Added to this are 6 duplex units of good construction and modern throughout. You can live in comfort and have a better than average income as well. Don't wait—call the Commercial Department, now, EV 5-6741.

Northwestern Securities Ltd.

APARTMENT SITE

174 x 120—Fairfield

TOP LOCATION NEAR COOK AND FAIRFIELD RD., QUIET BOULEVARD STREET. INCLUDES CORNER LOT.

S. W. Anderson Ltd.
203, 1104 DOUGLAS ST.
384-9828 Res. 382-8017.

UP - ISLAND
BUSINESS
CASH - TRADE - TERMS

Owner ill, must sell. Business gross $61,500, increasing all the time. Good location. Will accept terms and trade for local property. Full particulars available. C. Mallett, Western Homes Ltd., 817 Fort St.

BEACH RESORT

Five acres with 200 ft. of sandy beach, adjacent to new Government Park and only a few minutes drive from the city. Partially developed and showing a good profit. Lots of space for expansion. Must be seen to be appreciated. Phone LILIANE LeBUTT now, EV 5-6741, for appointment to view. Northwestern Securities Ltd.

FAIRFIELD

This "10-SUITE" conversion will show excellent returns on the invested capital and over 11% on the asking price of $63,000. Charlie Savage, 385-8794, EV 4-4457. Clarke & Wallace Realty.

APT OR COMMERCIAL
322-326 ADMIRALS ROAD, ESQUIMALT Rd., 110x136 or 14,880 sq. ft. (in 2 lots including 5-room house). Zoned for apartments or motel. For commercial building, no setbacks required. Full price $12,900 (terms). Dickie Agencies Ltd., Ph. EV 2-8812, EV 3-3640.

APARTMENT SITE

Corner lot—Near Cook and Fairfield Road. Approximately 110x120, $29,500, has 2 houses on it. Reply Victoria Press. Box 234.

WISH TO INVEST $20,000 INTO A business. Victoria Press. Box 242.

145 BUSINESS OPPORTUNITIES

LOOK. 15 SUITE APT.
ONLY $4,333.33 PER STE.

NOT A CONVERSION, rather a rebuilt building with new plaster, stucco, plumbing and wiring about 12 years ago. 10 1-bedroom and 5 bachelor suites with elec ranges, fridges and some furniture. Rev $995 per mo. $15,000 cash will handle or trade your house or duplex as part down payment. An ideal operation for a resident owner—Full Price only $67,000.

S. W. ANDERSON LTD.
203, 1104 Douglas St.
EV 4-9828 Res. EV 2-8017

IDEAL FOR
HUSBAND-AND-WIFE
TEAM

Like to live at a marina? Here's your chance. This store handles groceries, fishing and marine supplies and has a completely equipped 10-stool coffee counter. Nice living quarters available if desired. Phone Marian Price, Colony Home Sales, 388-3231 or 388-5123.

GROCERY
LIVING QUARTERS
OFFERS DOWN
CENTRAL LOCATION

Price includes building, fixtures, etc., etc. One BR., living quarters. Very nice small business. Ideal for retiring couple. No credit accounts. First time offered. See this for sure.

C. Mallett, EV 2-2157 anytime
Western Homes Ltd.

GENERAL STORE
GROCERIES, HARDWARE,
CLOTHES

This store within the six-mile circle, carrying up to and very clean stock, very convenient, 2-bedroom living quarters, two-car garage and rental unit under one roof. Immaculate throughout, very good terms. For further information contact.

F. Marshall 386-7521 anytime
BOORMAN INVESTMENT CO. LTD.
1111 Gov't St.

NO VACANCIES HERE
1 BLOCK SEA AND PARK
FIVE 2-BEDROOM SUITES

You will get a good return on your money at $38,500. This is not a conversion. Stucco, hot-water heat, stoves and fridges included. $10,000 will handle, or owner will consider trades or mtge. paper. Ideal for owner to live in. This is a brand new listing and exclusive with Jim Ranson of ISLAND HOMES LTD., 386-2996, 479-5910.

RESTAURANT—
$10,000 - $12,000 Net

Business steadily increasing. Located to take advantage of local and passing trade. $27,500 ($12,000)
Knight-Thomson

P. R. Brown — 385-3435

FOOD MARKET
20 MINUTES FROM CITY

Excellent turnover. Best of equipment and fixtures. Clean stock. 1800 sq. ft. store. Plus another bldg. rented. Plus 1 acre land. All this for only $31,500 including guaranteed stock at wholesale of $7,500. For other interesting features re this business phone Stan Hyland, 382-2157. eves 383-2530. Might consider clear title home in part exchange.

Western Homes Ltd.

17% ON YOUR
INVESTED CAPITAL

Ask to view this well-built, modern, attractive apartment. Built 2½ yrs. ago. 11 suites in all, 5 two-bedroom and six one-bedroom suites. Quiet clientele, steady rentals. Excellently located. $33,000 cash will handle. Full price $90,000.
Excl. with D. DOWSLEY, EV 2-7276

Town & Country Realty Ltd.

OAK BAY DUPLEX

Up-and-down duplex in good location, full basement, oil heat, drive-in garage. Separate meters. Upper suite—3 bedrooms, range and fridge, w/w carpet. Lower suite—furnished, 2 or could be 3 bedrooms. Immediate possession. Price only $15,300.

CLARKE & WALLACE
Mr. Clarke, EV 5-8794, EV 2-0817

FERNWOOD - CEDAR HILL DIST. $3,800 down payment, $100 monthly will buy 3 self-contained suites. Fridges and stoves included. Full basement, drive-in garage, oil pkg. heat. Stucco exterior. Insulated. Parking pad at side. Sep. electric meters for tenants. Owner pays heat and water. This is an exceptionally clean property and will move fast at the full price of only $15,950. To view call STAN SAGE, 384-4347, of Johnston & Co., 385-2471.

APARTMENT BLOCK

Here is a dandy deal on a de luxe block, consisting of 12 suites and only 5 years old. Colored fixtures and carpeted halls. Here is your retirement income. Full price only $95,000. Call
K. Wright, EV 2-9409
H. Ware, EV 2-1461
or office, EV 2-9145
Victoria Realty Ltd.

HOUSE AND INCOME

for owner, four comfortable rooms and bath, large bedroom in basement semi-furnished. Upper floor fully furnished. $870 per mo., close to all facilities and warm. Price reduced to $19,500. Requires only $8,800 cash to handle. Call 383-4141.

CITY TRUST
1308 Douglas St.

SMALL INVESTMENT
EXCELLENT POTENTIAL

Located in Sidney, this HOBBY and HANDICRAFT shop could be developed into a worthwhile business. Phone F. COLOMBIN for particulars, EV 2-4276; Res. 656-8077.

Town & Country Realty Ltd.

WHY PAY RENT?
Business Property

Hillside-Quadra, one-storey Stucco Building. Almost new roof, cement floor, parking area at rear. With $2,000 down payment. Total Price $10,750.00. Mr. Kleinman, EV 2-4693 (eves.) GEORGE RANDALL LTD., EV 4-8109.

DUPLEX
OAKLANDS DISTRICT
$10,950

4 Rooms each side. Full basement. Drive-in garages. Large lot with fruit trees. Only $3,000 down.
FRED McLAUGHLIN, EV 2-4281
Rithet Agencies Ltd.

BEAUTY SALON

A very successful 1-operator (could be 2) BEAUTY SALON in excellent location with a good steady trade. Low expenses. New equipment. Full price complete $3,950. R. Hanson, ISLAND HOMES LTD., 386-2996; res. 477-3720.

PANNED GOLD

A smart operator can make a mint in this strategically located coffee bar. Low expenses, short hours and a steady stream of customers. Full price $2,350. BEV McARTHUR, ph. EV 5-6741, anytime. Northwestern Securities Ltd.

FISH AND CHIP—FRIED CHICKEN
Completely equipped for take-out service and has seating capacity for 28, excellent location and good potential for increased business. $8,950. Call Len Knight, EV 5-3435.

P. R. Brown & Sons Ltd.

LAWN MOWER AND SHARPENING business. Well equipped shop. Choice location. Low rent. High income potential. Full price $4,900. Apply Victoria Press, Box 210.

145 BUSINESS OPPORTUNITIES

ESQUIMALT
4 SUITES

$1,500 Down. Income $190 month. Price $14,500. New wiring. Heat etc. This is a good small investment. All offers considered.

CITY
4 SUITES

Newer style in A-1 condition and location. Completely self-contained. Offers down or trade.

OAK BAY
3 STORES

Modern up-to-date building. Can be expanded. Lease tenants. $8,000.00 down. Price $42,000.00. Heavy traffic, main route.

GORGE
LOT 108x319

7 Rentals, older building. High future potential in land. Must sell. Good location. Price $36,500.00.

For Full Information
Re Price, Terms, Trade
On Above Properties

C. Mallett
EV 2-2157 Anytime
Western Homes Ltd.

OPEN FOR BUSINESS

Yes, this valuable corner should be open for business. Can you imagine what can be done with a 2-acre corner plot with three road frontages—AND 600' OF IT ON TRANS-CANADA HIGHWAY and a very heavy traffic count. This property already is partially used for a 24-pad trailer park, has propane tanks for retail gas sales, has a 4,000 sq. ft. manufacturing or storage building (could be used as repair or woodworking shop for prefabbing houses or trailers), has a cement swimming pool, has a trailer home and annex affording about 1,000 sq. ft. of living space, has a small office building and also 4 vacation trailers, truck trailer hauler, equipment and tools. This prime location at a busy intersection is just 6 minutes from Town and Country and could serve many, many thousands of people. Why not put up a drive-in restaurant, grocery, building supply, hardware, car sales, motorcycle sales, trailer or boat sales. Possibilities are unlimited. Full Price $40,000. (P.S. The vendor will agree to sell all or part of the 6 lots in this 2-acre holding). FRANK WILLS, J. H. Whittome & Co. Limited, 388-4271.

JAMES BAY REVENUE
APARTMENT ZONED

2 older homes on 3 lots. 150 foot frontage on Oswego St. One home is presently used as single family dwelling, has 5 BR's, partly remodelled, new OOM heat, stucco exterior, single lot. Asking $10,500 with terms. The other home is being used as a 3 suite apartment with $165 per month revenue and is to be sold with the extra lot. Asking $13,500 with terms. Will sell separately or as one unit of 2 houses and 3 lots.

RON SCATTERGOOD
478-1974
Byron Price, 1314 Quadra

INVESTMENT
OPPORTUNITY

8 self-contained suites with private entrances, walking distance to St. Joseph's Hospital. Immaculate condition inside and out. Excellent rental history. Ideal for a retired couple or absentee owner. Price $30,000. P.S. Owner will trade up to larger unit of ten or more suites. For further information call BRUCE McILROY at 388-4271. J. H. Whittome & Co. Ltd.

BRICK WAREHOUSE
$8250

Zoned light industry, modern appearance, off-street parking, financing available. Exclusive. JOE MANTON, 388-4271, J. H. Whittome & Co. Limited.

BEAUTY SALON
An attractive bright salon suitable for one or possibly two operators. Steady clientele. Full price $3,500 includes all equipment and furnishings. To view call Mrs. Johnston EV 5-8794 or GR 9-1288. Clarke & Wallace Realty.

COMMERCIAL LOT

75x138—close to town in excellent location. For sale, or will build to specifications and rent on good lease. R. Hanson at ISLAND HOMES LTD. 386-2996, res. 477-3720.

SIDE-BY-SIDE DUPLEX, 3 BEDrooms. 477-3102 after 6.

146 BUSINESS OPPORTUNITIES WANTED

DO YOU WANT TO SELL
YOUR APARTMENT
BLOCK?

WE PROMISE YOU QUICK, SATISFACTORY RESULTS. NEW METHODS — BEST REFERENCES — NEW IDEAS. WE HAVE A LONG LIST OF PROSPECTIVE PURCHASERS JUST WAITING TO VIEW YOUR APARTMENTS. WILL YOU SELL? CALL TODAY!

L. E. KIRK
Mayfair Realty Ltd., Mayfair Mall, Douglas St., Victoria, B.C.

$50,000 CASH
AVAILABLE

as down payment on modern 30-suite apartment block. Contact J. Ettema at EV 2-4251.

Rithet Agencies Ltd.

$30,000.00 DOWN
for
SOLID, STABLE BUSINESS
Victoria Press, Box 213.

NEEDED—A 5 OR 6-SUITE APARTment that $4,000 cash down will handle. Please call Ted Chartres, 385-1448. Gardner Agencies Ltd.

147 EXCHANGE REAL ESTATE

HAVE HOME
WILL TRADE
OR SELL

This cosy, neat little, 2-bedroom, basement home for larger home in City or acreage towards Langford area. For full particulars contact JOHN NEFF, EV 5-6741, Northwestern Securities Ltd.

WE SPECIALIZE IN EXCHANGES on all types of commercial properties and investments.

V. J. WILSON
850 Gordon St. EV 5-8831

VICTORIA CONSTRUCTION LTD. takes trades on custom-built houses. Phone Mr. Jones EV 4-8112 or 388-2298 for full particulars.

149 LISTINGS WANTED

YES, I'M IN
CONSTANT CONTACT
WITH ALBERTANS

who are moving to the Coast. These folks seem to invariably buy for cash or cash to mortgage. Their present needs are homes in the $13,000 to the $25,000 range. If yours is for sale, please call me for goodness sake! Maybe I do not know about it. To effect a quick sale, please dial 385-6741 anytime.

Ask for John Molyard
Northwestern Securities Ltd.

TO OWNERS
List your home with
A. T. Chesson.
There is no obligation.
National Trust Company
388-5451; after hours 384-5285

Listings Wanted

If your home is for sale, please call LEN LeDOUX, EV 5-6741 or res. EV 2-9852.

Northwestern Securities Ltd.

IMMEDIATE ACTION

For personal attention in the sale of your home call Lorne Atkins, 383-7174 res. EV 4-6617.

F. N. Cabeldu Ltd.

FOR FAST SALES LIST WITH DALBY & CO., 1010 BLANSHARD, EV 3-6241.

149 LISTINGS WANTED

CITY TRUST
CAN SELL
YOUR PROPERTY

1. Homes
2. Hotels and Motels
3. Apartment Blocks
4. Commercial Properties

LIST WITH US
FOR RESULTS

CALL 383-4141 CITY TRUST
1308 Douglas Street

3536 RICHMOND ROAD
Drive by this well-located vacant home. Note the size of the lot, landscaping, lovely views. Look around and phone me to see through. Ed Roberts, EV 5-8794, EV 3-0886. Clarke & Wallace Realty.

150 HOUSES FOR SALE

B
O
O
BOORMAN
M
A
N
INVESTMENT CO. LTD.
1111 Government Street

OPEN HOUSE
3229 HAPPY VALLEY
ROAD

SATURDAY, NOV. 6,
2 - 5 P.M.

This 4-year-old, well constructed home is being offered for the first time and features living room, 3 bedrooms, cabinet electric kitchen with dining area. Utility area plumbed for washer and dryer. Automatic oil hot air heating makes this a very comfortable family home and at a low asking price of

$10,950

with terms arranged. It won't last long.

For prior appointments to view, call Erik A. Bruhn 386-7521 anytime

PRICED RIGHT
OFF QUADRA

It will be a pleasure to show you this beautifully kept home. Sun porch entrance, living room with beamed ceiling, dining room, three good size bedrooms, a bright modern kitchen with fan and garburator. Three piece bathroom. Full basement with near new automatic heat. Bright and shiny throughout and located on an extra large landscaped lot. Truly good value at

$10,900

Eric Graham 386-7521 anytime

IMMEDIATE
POSSESSION
NO STEPS

Nestled in among the trees in a pleasant cul-de-sac in the HIGH QUADRA area is this 9-year-old custom built home. Large living-dining room — 2 airy bedrooms and a large utility with loads of storage just off the compact kitchen. Clean and neat as a new pin this one will please the most fastidious buyer.

FULL PRICE
$11,500
WITH TERMS

Ph. Mrs. Browne, 386-7521, anytime

SAANICH-GORGE
FOUR BEDROOMS

Convenient high location overlooking the Gorge waters and offering space for your family, this modern stucco home features: Through hall, living room with fireplace, a real family dining room, electric cabinet kitchen, four-piece bathroom and two bedrooms on the main floor, concealed stairway to two large bedrooms, full basement with garage, easily kept lot with patio.

PRICE ONLY $12,950

Stan Cornish 386-7521 anytime

OAK BAY
GONZALES AREA
SEAVIEW

Are you shopping for the utmost in value, neatness and quality, plus convenience to stores, school and beach? Large living room, 2 bedrooms and den or 3 bedrooms, large dining room, utility off kitchen, 1,400 sq. ft. 76-ft. wide lot easily maintained. Ideal for family or retired folks, only 2 steps. Good residential treed area.

C. Warren 386-7521 anytime

OAK BAY

The proud owner of this immaculate 4-bedroom family home in excellent condition must move. Entrance hall, large living room with fireplace, separate dining room, cabinet electric kitchen with eating area. Beautifully landscaped lot in prestige location. Close to schools, Catholic Church, shopping.

Real Value at
$14,950
EXCLUSIVE

M. Warren 386-7521 anytime

SOME SAY

This is the prettiest bungalow under $16,000 they have ever seen. 1,250 square feet, all very spacious rooms and a full basement with rumpus and fireplace. Cedar Hill area. Trees everywhere. High location on sewer. NOT a subdivision.

$15,900

Dar Garside 386-7521 anytime

NADEN AREA
NEW—CHARMING!

For permanent happiness for the larger family. Lovely brand new 8-room home (up to 4 bedrooms) 2 baths. De luxe finish decor includes antique brick work, and fireplace, teakwood and Tahitian panelling, leaded bay window, FAMILY room and SUNDECK. All on an interesting lot with limitless landscaping possibilities.

ASKING $25,000

Phil Simpson 386-7521 anytime

TEN MILE POINT
SEAFRONTAGE

Designed to take advantage of the marvellous view. Accommodation is large living room, dining room, den, and 2 bedrooms on the main floor. Extra bedroom, rumpus room and bathroom on the lower floor. Absentee owner must sell.

ASKING $25,500
Make an offer to
Mrs. Cross 386-7521 anytime

FAIRFIELD REALTY
335 Cook St.

MARIGOLD
ALMOST BRAND NEW
ONLY $13,700—TERMS

This most immaculate home is just 5 months old, just long enough that the completely fenced 60'x130' lot is all landscaped. Located close to new R.C. Church and school, it has nice living room with fireplace, very smart kitchen with dining room, 2 good bedrooms plus 4-piece bath. The full high basement has large rumpus room almost completed. This house is a pleasure to show and easy terms are available. Call L. Marshall, EV 5-9765 anytime.

A PRESTIGE HOME
CHARM and SECLUSION
DRIVE BY

This lovely home at 948 Lakeview Drive. But please do not disturb the vendors — this home is to be shown by appointment only. With almost ½-acre of lovely grounds, landscaped to perfection, this charming home has sweeping views across the city and the Strait of Juan de Fuca. The custom-built rancher has lovely living room, L-shaped dining room, smart kitchen, plus 2 bedrooms and den. Carport, plus sep. garage, workshop and tool shed. The price, with excellent terms is $18,950.

Excl. Call L. Marshall EV 5-9765 anytime.

CORDOVA BAY — 2 SHORT blocks to the sea! Six-room bungalow, double sundeck and carport under, drive-in garage also, rec room partly finished. All conveniences close, including elementary school. Down payment $2,100 and full price $18,850. Call Mr. Clark, 656-3986, or EV 4-3112, Victoria Construction Ltd.

FOR CHEAPER TAXES AND better living, see Grant & Jenkins at Langford, GR 8-1729.

150 HOUSE FOR SALE

ISLAND HOMES LTD.
2504 Douglas St. 386-2996

OPEN HOUSE
SATURDAY 1:30 - 5 P.M.
1470 BANFF PLACE
NORTH END OF DONCASTER
HIGH VIEW LOT

Smart, ultra modern home with view from every room. Lge living rm., attractive FP. Across the hall, guest dining room. Dream kitchen, dining area and sliding glass doors to sundeck. 3 large bedrms. Master bedrm with own bath. Fully developed basmt complete with den, rumpus rm, FP, lge guest bedrm and 4-pce bath. 2-car port. Professionally landscaped garden easily maintained. Terms considered. Price $22,700. Mr. Drew in attendance. 386-2996, res. 383-4980.

JUBILEE HOSP. AREA
THREE BEDROOMS
FULL PRICE $12,990

Wonderful family residence on quiet street amongst good homes close to hospital. Beautiful condition inside and out as several thousand dollars have been spent on this home recently. Features thru hall, gleaming oak floors in liv. and din. rms. All-new spacious kitchen. 3 excellent bedrms. Must be seen to be appreciated. Phone Morris Lund, 386-2996.

THREE BEDROOMS
UNIVERSITY AREA
$1,900 DOWN

Just completed and ready for occupancy, full basement bungalow in this very desirable area. Featuring thru hall plan to L-shaped living-dining rm with stunning feature wall and fireplace, beautiful cabinet kitchen, lots of cupboards and counter space with dinette area. 3 lovely bedrms. 4-piece vanity bath; space for rec. rm and extra bedrm in full high basement. Carport. Front lawn landscaped. Excellent location among fine homes in fully serviced area. Full price only $18,200. Phone Morris Lund, 386-2996 anytime.

TRANSFERRED
MUST SELL
TRY YOUR TERMS
TRY YOUR PRICE
TREED AREA
SMART NEW
SPLIT LEVEL

ML25708. Located in the High Quadra district close to all levels of schools and college. Large treed lot, but very easily maintained. Built for owner just 6 mos. ago. Semi-cathedral ceiling. Floor-to-ceiling FP. Dining rm with sundeck off. Dream kitchen; bar, dining area and many other extras. Three, all large, bedrms, de luxe vanity bathrm. Lower level has 2-pce bathrm, family rm, den roughed-in with crawl space under. Patio off family rm. Attached carport. Large NHA mtge can be assumed. BUT, try your terms and price. Trades, mortgages considered. Asking $21,900. Mr. Drew, 386-2996, Res. 383-4980.

TRY $1,000 DOWN
HIGH CEDAR HILL

Smart, modern, different and cosy. Sitting high, with a view of Mt. Tolmie and surrounding countryside. Consisting of large living rm, in-line dining rm, view windows, latest kitchen and dining area, 3 spacious bedrms; vanity bath. Basement has large rumpus and FP; attached garage giving that long, low look. $1000 dn and $100 mthly could buy this cozy bungalow. Price only $12,950. Mr. Munro or Mr. Drew, 24-hr service at 386-2996.

4 BEDROOMS
PLUS DEN
SWIMMING POOL
WATERFRONT
PRIVATE WHARF
$32,500.00

The utmost in both indoor and outdoor living for the most discriminating buyer. Spacious living - dining room, fireplace; cozy den with fireplace; elec. cabinet kitchen with dishwasher and garburator; 2 twin size bedrooms; master 4-pc. bath room plus extra 2-pc. bathroom, on main floor. Concealed stairway to two cottage-style bedrooms and sewing area up. Basement. OIL HOT-WATER HEAT. Professionally kept lawns and shrubbery extend to the fully enclosed 18' x 36' swimming pool complete with barbecue, etc. All this, plus your own private wharf, in a CHOICE SHELTERED LOCATION. Full price $32,500. EXCLUSIVE LISTING with DON MUNRO, 386-2996 or 477-1703.

ROCKLAND
PRIME LOCATION
$5,000 DOWN

A very enjoyable home among other lovely homes with PARK-LIKE PRIVACY. Absolutely beautiful lot. Large foyer leads to well appointed living room with raised hearth brick fireplace. The equally attractive panelled dining room also has a view of the sea. Excellent family kitchen, 3 large bedrooms and 4-pc. bath off a central hall makes for functional living. Basement has 21 x 14 rec. room with fireplace, bathroom, laundry area and storage. Generously priced at only $24,900 or take over a LOW 5¼% mortgage. Call Ken Jensen, 386-2996 or 386-6208.

CADBORO BAY
SEA VIEW
PICTURESQUE LOT

A most well-appointed home that would please most everyone's taste. The very large living room with fireplace and almost separate dining room with wall-to-wall carpet is LUXURIOUS. Wall-to-wall carpet in a wide hall leads to 2 LARGE BEDROOMS and a PANELLED DEN with fireplace. Very attractive 4-pc. bath. Excellent family kitchen. Full basement has THIRD BEDROOM and rec. room. You will like this excellent location on a quiet side street. Well priced and clear title. No drive-bys. Call Ken Jensen, 386-2996 — 386-6208.

HIGH VIEW LOCATION
UNIVERSITY SCHOOL
BRAND NEW 4 BDRMS
2 FULL BATHS,
RUMPUS

What more could you ask for? IMMEDIATE POSSESSION. Quality is written everywhere. Let's have a look at this fine home before you make any other decisions? EXCLUSIVE with Jim Ranson, 386-2996 or 479-5910.

$23,750

OAK BAY BORDER
3 BEDROOMS
$17,900

Picturesque garden shows to advantage from a secluded sundeck. You haven't seen this home—it's a one-day-old listing. Owners have bought a smaller home and want action. Full basement with rumpus room. Call Jim Ranson, 386-2996, 479-5910.

OCEAN VIEWS
3 BEDRMS—NO STEPS

A wonderful new listing in a top-notch location. 5 yrs. old; 1,200 sq. ft.; concrete sundeck; full high basement. Owners transferred, must sell. Call Jim Ranson, 386-2996, 479-5910.

$17,950

FOUR BEDROOMS
$2,500 DOWN
$10,900 FULL PRICE

Attractive, older home in good location. Excellent construction. Newly decorated inside and out, new furnace and wiring. Features thru hall plan, nice living rm, family size kitchen. Full high daylight basement. Sep. garage. Ph. Morris Lund, 386-2996, anytime.

RETIREMENT SPECIALS

Both close in, near bus, etc.
(1) $10,900.
(2) $ 7,950.
Low down payments.
R. Hanson, 386-2996; Res. 477-3720.

3 RETIREMENT SPECIALS — Esquimalt—$5,950. $700 down and $50 a month. Royal Oak—$6,500. $1,200 down and $55 a month. City Mayfair—$4,950. $950 down and $50 a month, including furniture. Please call Ted Graves, 385-1448 or 382-8838. Gardner Agencies Ltd.

150 HOUSES FOR SALE

BROWN BROS. AGENCIES LTD.
1128 Blanshard Street
EV 5-8771 Day or Night

OPEN HOUSE
535 ROSERIDGE CRESCENT
TODAY
1:30-4:30 P.M.

Drive out and see this 4-BEDROOM, 3-YR.-OLD HOME. 13x28 Living rm.—sep 12x15 dining rm. Family cab. elec. kitchen. Dble plumbing. $5,000 DOWN — BARGAIN Full Price — $18,950

Mg. Pearce in attendance—for prior viewing call EV 5-8771 anytime.

OAK BAY BORDER
$1,500 DOWN
PRICE $8,750

6-room older-type bungalow in good condition, excellent location, near bus stores. O-O-M plug furnace, copper pipes, re-wired, recently decorated. Immediate possession.

Call Mr. Hill at EV 5-8771 anytime.

CLOSE TO MAYFAIR
REED ST.
IDEAL FOR RETIRED

An immaculate home with attractive living rm.—oak floors—comfy fireplace—dining area—compact cab. elec. kitchen; 2 very nice bedrooms, 3-pc. bathroom. Full high basmt. New OOM plus humi. Very nice in shrubs and flowers. Half cash required. BARGAIN at $9,500. Call Mr. Pearce, EV 5-8771 anytime.

$15,950
CITY DUPLEX
CITY COMFORT

Centrally located and solidly built, this spacious duplex offers separate self-contained suites. Through hall plan on main floor with large LR and fireplace, guest-size dining rm. Two bedrooms and electric kitchen. Upstairs suite has bright front living room, large bedroom and cabinet elec kitchen. BEAUTIFUL OAK FLOORS. Full bsmt with automatic hot-air heating and drive-in garage. Garden lot with fruit trees. Terms arranged. To view call GEORGE THORNELOE at EV 5-8771 anytime.

$1,200 DOWN
JUBILEE AREA
1703 LEE AVENUE

3-BR immaculate home with LR and FP. Remodelled elec. kit. Full basement. New OOM heating. Drive-in garage. Insulated, copper plumbing, re-wired. Ideal for retired or young couple. FULL PRICE only $8,950. For appointment to view call LLOYD MURRAY. EV 5-8771 anytime.

NORTHRIDGE
$2,500 DOWN

Built five years—this spacious, modern, three-bedroom, O-O-M, family bungalow with full basement has large recreation room and fireplace, cathedral entrance. High corner lot in excellent area. 30-day possession.

Full Price $16,500

Call GEORGE THORNELOE. EV 5-8771 anytime

GENTLEMAN'S ESTATE
—APPROX. 5 ACRES—
across from
COLWOOD GOLF COURSE

This estate, consisting of a 2 storey home with circular driveway to a covered entrance, separate guest cottage, several utility buildings, offering privacy and seclusion in a jewel set among the woods and massive Douglas Firs accentuated by man's horticultural artistry. This UNIQUE property is naturally right to humanity providing a private trout stream complete with waterfalls tumbling through a natural park-like setting. The comfortable, 3-Bedroom and Den home has spacious Living Rm. Family-size Dining Rm, large elec. cab. Kitchen with numerous convenient cupboards, two 4-Pc. bathrooms, 3 fireplaces, oil hot-water heating. Fully insulated, attractive ground level patio all combine for gracious, enjoyable living. Attractive 2-room Guest Cottage complete with 4-pc. bathroom. Conveniently located to shopping, schools and all services. This historical showplace is available at $35,000. EXCLUSIVE LISTING — For appointment to view contact LLOYD MURRAY at— EV 5-8771 anytime.

OAK BAY EXCLUSIVE
CLOSE
WILLOWS BEACH

Delightful family residence among lovely homes. Attractive 13x18 L.R. Guest size D.R. The kitchen has been completely modernized and will delight any housewife. Tiled 4-pce. bathroom. 2 bedrooms on main floor and 3rd bedroom upstairs. Full basmt with new pkge. oil heat. Double carport. Lot 75x150. FIRM PRICE at $18,950. Terms if required.

Call Stuart Crickmay for appointment. EV 5-8771 anytime.

FAMILY HOME
$1500 DOWN

Here is one of those older family homes that has been well cared for; consisting of charming entrance hall, large living room and dining room with beam ceilings and separated by two sliding doors; cab. kit. with utility rm. off. Stairway leads to three good-sized bedrooms up and 3-pc bathroom. Full high basement; new wiring, copper piping and oil hot air heating (Package Unit). Exclusive Listing. View by appt. only. Full price with $1500 down and balance to owner $9850. Call Mr. Lawson, EV 5-8771 anytime.

McKENZIE SCHOOL AREA
$1,500 DOWN

BAL. TO OWNER on EASY TERMS. Five-room Stucco Bungalow situated on a large lot, 80x218', with variety of fruit trees. EXCLUSIVE LISTING. Asking price with $1,500 down —$9,950.

Please ask for Mr. Lawson. EV 5-8771 anytime.

"$500 DOWN"
BUILD YOUR DREAM HOME NOW AND TAKE ADVANTAGE OF $500 WINTER WORKS BONUS. CUSTOMER PARTICIPATION WELCOMED. MANY FINE LOTS TO CHOOSE FROM.
HOWARD MITCHELL
GR 9-4818.
UNIVERSITY REALTY
GR 7-1855

OAK BAY BORDER

Large charming home with beautiful view of mountains, sea and City. One of those rare homes seldom seen for sale. Plenty of room for your fine furniture. Lovely large kitchen with corner windows plus separate dining room, den and several bedrooms. Secluded yard. Large quince and apple trees. Quiet street. Price $20,000. Call MRS. HELEN WEBB, res. 477-3095. Johnston & Co. Ltd., 385-2471.

VERY FAIRLY PRICED AT $16,500 for four-year-old, four-bedroom home with double plumbing. Located in a good subdivision with all improvements in. Good first mortgage at 6½%. Payments $110.41, principal and taxes. Near schools, shops, transportation and university. Try your down payment. Phone P. Swensen at City Brokerage Ltd., 386-3547.

150 HOUSES FOR SALE

J. H. WHITTOME & CO. LIMITED
ESTD. 1886
Victoria-Duncan-Chemainus
706 FORT STREET

OPEN HOUSE
2066
FREDERICK NORRIS
2-4 P.M. SATURDAY

Best family home I've seen in a long time. The rooms are arranged so there is no through-traffic into your formal living area. There is a den for Dad, a family room, opening onto patio and back yard for children, a kitchen that has good eating area, a large living room and dining room with fireplace and solid mahogany panelling. Three large bedrooms are away from living area entirely. Plenty of storage area, cupboards and basement that can be developed into recreation area or more bedrooms. Located in Upper Lansdowne. Price $33,900. WILF DAVIS, 386-4271 or Res. 658-5276.

FRED CAMPBELL'S XMAS PRESENTS

1. 5 bedrooms, clean, newly painted older home. O-O-M, wired kitchen, big lot. $12,950.
2. $1,300 down. 3-bedroom, stucco, 8-yr-old. Good area. $12,900. No drive-bys, please. Phone FRED CAMPBELL, 386-4271 or Eves. EV 4-8572, to see over.

SHAKE-CLAD BEAUTY

1,400 SQ FT JUST BELOW LANSDOWNE. Family-sized living and dining room. The 12x17 kitchen is a delight with its eye-pleasing appearance and functional, modern design—garbarator, dishwasher, two lazy susans, metal-lined flour and sugar drawers, tray and towel racks, re-circulating air purifier, mixmaster, swing-out storage, etc. 3 large bedrooms plus one below. Vanity bathroom plus ½ bathroom below. Knotty pine rec room with 2nd fireplace, double garage with matching shakes and cement turn-around pad, all on a well-landscaped 70x140-ft lot. A home to be proud of at $25,000, with terms. Call STAN MITCHELL, at 386-4271 or 656-5483, anytime.

LAVENDER LADY
NEW EXCLUSIVE

This beautiful 2-bedroom bungalow is designed exactly like a compact but large apartment plus full basement with roughed-in rec room with fireplace. Large living room, long oak floors, fireplace, dining area, step-saver kitchen, washer installed. Close to Shelbourne Plaza. Clear title home, $8,000 down and balance to owner.

$14,500

MRS. LAVENDER, 386-4271 or EV 3-8620

V.L.A. QUALIFICATIONS
$13,800

Rancher on ½ acre, 4 bedrooms, wall-to-wall carpeting in living room and master bedroom. Utility off bright family-size kitchen. 12x18. Exclusive, JOE MANTON, 386-4271.

DOCTOR'S DECISION CAN'T CLIMB STAIRS

Then call me at once. I have listed a neat one-floor plan with all the extras in place. A country-sized kitchen with lots of cupboards, a spacious living room with attractive fireplace, two large bedrooms and den, utility room plumbed for washer and dryer. Separate garage with enclosed breezeway fitted out with lots of storage space. Oil hot-water heat. Large, well-landscaped lot. Price $13,900. Call BRUCE McILROY at 386-4271.

2 Bedrooms — No Steps
2 LOTS—66x132
Only $9,800

Only 7 years old in the Marigold area. Panelled living rooms, 19x17 with electric heat. Large, bright kitchen with oil range. Two fair-sized bedrooms. Secluded garden with ten apple and plum trees. M.L. No. 25479.

To view call BEN McLEOD, 386-4271

THETIS LAKE HEIGHTS
3-bedroom — 1,150 sq. ft.
$2,500 down—$104 P.I.T.
ONLY $15,000

Only two years old. Fourth bedroom semi-finished in full concrete basement, also a finished rumpus room. Living room, 20x13, nice fireplace, dining room, 9x12, hardwood floors. Nice kitchen. 4-piece bath with vanity, extra toilet in basement. Oil-O-Matic heating. Five minutes walk to school.

To view call BEN McLEOD at 386-4271 or res. 477-3698

SEA VIEW ROAD
Large 2-Bedroom
Lovely Setting

A character-type home. Large separate dining room across the hall from the comfortable living room with fireplace. Spacious electric cabinet kitchen, cedar-lined clothes cupboards in each bedroom. Large sundeck over top of attached garage. Very secluded back garden. Large, well-landscaped front garden. Laundry facilities, toilet and shower in the basement. M.L. No. 25413.

Asking Price $22,000

To view call BEN McLEOD, 386-4271 anytime

FAIRFIELD SPECIAL

THIS HOUSE HAS 2 or 3 bedrooms, SPACIOUS and GRACIOUS floor plan, large BRIGHT rooms, WALL-TO-WALL carpeting. MODERN panelled dining room, kitchen, cupboards and built-ins. A HOUSEWIFE'S DREAM. Located in EXCELLENT area close to PARK, SCHOOLS, SEA, STORES AND BUSES. A home to be PROUD of for ONLY $16,900. Phone BILL PALFREY, 386-4271 or EV 6-2008.

V.L.A.
$15,750
CENTRAL SAANICH

Here is a wonderful piece of property with fruit trees, lots of shrubs, nice hedging, etc. The house is ideal for a family with children. Think — there are 3 bedrooms, 2 bathrooms, a nice dining room with fireplace, a large family kitchen, a cosy sunken living room with a magnificent fireplace, a lovely house altogether. Do make a point to see the inside. The basement has another bedroom, oil-o-matic heat, a garbage burner, tubs, etc. W. FREBOLD, 386-4271.

If you want a big garden and rural living this is not for you!

BUT

If you want a Modern Home on small treed lot close to town then you should inspect this two-year-old home without delay. Big living and dining room, excellent kitchen, 3 bedrooms (two twin-size) plus sundeck and carport. Part basement but room for another bedroom or family room.

Excellent value at only $14,900 and down payment as low as $2,500.

BILL TYSON, 386-4271.

TOWN & COUNTRY

Very attractive 2-bdrm bungalow with 3rd well finished bedroom in full high basement. Sunny living room with fireplace and wall-to-wall carpet over hardwood floors. Lovely kitchen and dining area looking out onto lawn and trees. Oil-O-Matic heat, glass-lined hot water tank, drive-in garage. On sewer. Very good terms can be arranged. Gross taxes only $754. Asking $13,300.

The Lavender Lady
386-4271 or EV 3-9120

HOUSEWIFE'S DREAM
Suburban Colwood
$2,500 Down Payment
Full Price $15,900

IMMEDIATE OCCUPANCY possible of this NEW HOME on level, graded lot with nice trees. Big L-shaped living and dining room with sliding doors to sundeck. Pleasant kitchen, ash cabinets and good eating space. Vanity bathroom, of course, and three better-than-average bedrooms. The full basement has been laid out so that you have ample room for a family room plus two more rooms if desired. LOW TAXES. CLOSE TO STORES AND SCHOOLS.

View anytime. BILL TYSON, 386-4271 or Res. 478-1478.

150 HOUSES FOR SALE

J. H. WHITTOME & CO. LIMITED
ESTD. 1886
Victoria-Duncan-Chemainus
706 FORT STREET

SWEEPING VIEWS
PARKLIKE GARDEN
LANSDOWNE SLOPE

This beautiful, 12-year-old home is offered for the first time and is immaculate. The lovely, large living room looks out to the Olympics and sea over our lovely city. There is a formal dining room which looks over a garden that is Empress-like, with complete seclusion afforded by hedges, trees and shrubs of many varieties. This is a Prairie-man's paradise, believe me, and you should see the rose garden. The large room in the basement has a fireplace and is suitable for a spare bedroom or family room, and the remainder of the basement is spotlessly clean. Phone for information on this exclusive listing. F. WILLS, 386-4271.

SWINERTON STEWART CLARK
Ltd.
608 BROUGHTON ST. EV 5-2481

MAKE YOUR ESTATE "REAL ESTATE"

Government St., near Dallas Road. Apt. zoned 5-roomed bung., 1,180 sq. ft. Full Bsmt., package Oil Heat. Garage, fruit trees.

$12,600 — Terms

Call R. COX, EV 5-2481

OAK BAY!!
4 BEDROOMS
2 BATHROOMS
FULL BASEMENT

Owner has been transferred and has instructed me to sell his comfortable older stucco family home close to schools, shops and buses, situated on a quiet street in South Oak Bay featuring: Large Living Room with Fireplace and Oak Floors, 12x12 separate Dining Room, large Kitchen with Breakfast Nook.

Full Price $15,950

DICK JAMES, EV 5-2481

STUCCO DUPLEX
OIL HEAT
$550 DOWN

Here is your opportunity to live in the lower 2-Bedroom suite and let the upper 2-Bedroom suite pay the rent—both suites have large Living Rms and large family Kitchens—full cement Basement—new oil heat—separate meters—quiet dead-end street. Full Price $10,500.

DICK JAMES, EV 5-2481

UPLANDS
SEAFRONT

If you are looking for a home with dignity and charm, a large Living Room with Fireplace, separate Dining Room, Den with Fireplace, 2 lovely Bedrooms with Bathrooms en suite, Rec. Room with Fireplace in full Basement, Hot water Oil heat, sprinkler system, an appointment to inspect this home is a must. Please call Miss Courtnall, EV 5-7543 or EV 5-2481.

3331 GIBBS RD.
4 BEDROOMS
DEN

This spacious and most attractive home, just 6 years old, in popular district with Entrance Hall, lovely Living Room with fireplace, guest-size Dining room, smart Kitchen with Patio outside Kitchen door. 3 good sized Bedrooms, Den with fireplace. Utility room equipped for washer and dryer, DOUBLE PLUMBING, plenty of cupboard and storage space, Sundeck, double garage. IMMEDIATE POSSESSION IF REQUIRED.

ASKING PRICE $28,000

MRS. ELLIOTT, EV 3-9893 OR EV 5-2481

CEDAR HILL
MT. DOUGLAS
MODERN FAMILY HOME
5 BEDROOMS
IMMEDIATE POSSESSION
MUST BE SOLD

A most attractive home with slate entrance, lge. L.R. with feature fireplace, slate hearth, lge. D.R. with sliding glass doors to lge Deck, panoramic view, smart elec. cab. Kitchen finished in natural wood, lge. Dining Nook, master Bedrm has washroom with finished, panelled TV room with slate Hearth Fireplace. 2 finished Bedrooms, 2-pce Washroom. Utility arranged for Washer and Dryer. Excellent heating Unit, (Lennox 112,000 BTUH), Lge. 3¼% Mortgage. Possession immediate as owner is transferred and home is vacant. Asking $21,000. Please call Mr. Custance, EV 5-2481 or any of our representatives.

FINANCIAL SURVEY LIMITED
1324 Government Street
EV 4-9305

OPEN HOUSE
SATURDAY, 2-5 P.M.
956 WOODHALL DRIVE
(NORTH QUADRA)

1300 sq. ft. of superb new home. 3 bedrms, 2 baths, double dr-in garage. Large N.H.A. 6¼% mtge. Open stairs to rec rm. in high basement. In a semi-secluded area of new homes. Listed at $22,900. See this Sat. or anytime with

ERIC PORTER
384-8305 — 477-4748

FAIRFIELD
3 BEDROOMS

A delightful 3-bedrm. stucco home in Fairfield, walking distance to the Park and sea. Consisting of large living rm. with fireplace, separate dining rm., bright modernized cabinet kitchen, 2 lge. bedrms., and modernized Pembroke bathrm. on the main floor plus an extra plastered bedrm. upstairs. A real solid home with basement, oil furnace and garage. An outstanding buy priced at $15,200. M. E. Braithwaite, 384-8805; 382-7645.

$1,500 DOWN

2 Bedrooms — full basement. Lge LR with oak floors and F.P. Cab. kitchen — elec range incl. Wide high lot in Oaklands area. Offers invited on price of $10,900.

ERIC PORTER
384-8305. 477-4748.

OPEN HOUSE—OAK BAY

TIME: 1:30-5 P.M.

PLACE: 2007 PELLY PLACE (off Redwood)

Here is a new home that boasts of quality in every way—construction, livability, prestige and located in what is referred to as the "Uplands of Oak Bay". Apart from space (true Post and Beam Construction) this home has virtually everything—spruce decking, wall-to-wall carpeting, hardwood floors, Alaskan Birch panelling in rec. room, floor to ceiling granite fireplace, O-O-M heat, Automatic oil domestic hot water, extra bathroom off master bedroom, new Tappan range in kitchen. Close to transportation, stores etc. Seclusion.

FULL PRICE $26,900
with easy terms

Please call Ron Sedger at Newstead Realty Ltd. EV 2-8117 or 479-3673 anytime
See you Saturday

WHY PAY RENT?

ORDER YOUR NEW HOME NOW AND TAKE ADVANTAGE OF NOV ONLY BUYING DIRECT FROM THE BUILDER BUT OF THE WINTER WORKS BONUS OF $500.

REESON AND PINCH HOMES
Call Charles Morris,
479-2611 anytime

OPEN HOUSE
SATURDAY AND SUNDAY, 1 TO 5
1263 TATTERSAL

Delightful new 1½-storey colonial. A home for gracious entertaining and convenient comfortable family living. Terms and trades. $24,000. Builder, GR 7-3738. J. C. Postle.

REDUCED TO $12,500 CASH. 2-bedroom home. Fairfield, near Dallas. Clear title. Owner EV 3-2855 evenings.

150 HOUSES FOR SALE

BYRON PRICE
1314 QUADRA STREET EV 5-2481

THE BEST HOUSING BUY COMPARE! AND SAVE UP TO $1500
$975 DOWN

An extremely attractive Medallion 3-bedroom Colonial home with carport, good sized living room, 3 bedrooms with large closets, dining room, cabinet kitchen with breakfast area, sundeck, glass sliding doors, full basement, roughed in rumpus room. You can do your own painting and your mortgage monthly payments will range between $81 and $99 depending on income. No secondary financing. The price of this Winter Work project, including 70' fully serviced lot is only

$15,975

Byron Price, 385-2458

COLWOOD
LARGE TREED LOT

Situated on a SECLUDED TREED lot in COLWOOD, this BRAND NEW home boasts a LARGE living room with CORNER FIREPLACE, dining room with FEATURE WALL and built-in CHINA CABINET, large bright kitchen with many cupboards, and sliding doors to a SUNDECK. The bathroom would please the most particular, with COLORED FIXTURES and 6-FOOT VANITY. There are 3 LARGE bedrooms with good closets. The basement was planned for additional living and has space for a large RUMPUS ROOM, extra bedroom, and has roughed-in plumbing. The exterior is two-tone stucco and is complemented by LEADED WINDOWS. Close to all conveniences and a 5-minute walk to school. Low taxes. Price at $19,600 MLS. $2,000 down, payments $136 P.I.T. or less down and payments a little higher. To view call

RON SCATTERGOOD
478-1974

P.S.—I have many other homes in Colwood-Langford area in all price ranges. Call me if you are looking for something there.

JAMES BAY REVENUE APARTMENT ZONED

2 older homes on 3 lots, 150-foot frontage on Oswego St. One home presently used as single family dwelling, has 5 BRs, partly remodelled, new O-O-M heat, stucco exterior, single lot. Asking $10,500 with terms. The other home is being used as a 3-suite apartment with $185 per month revenue and is to be sold with the extra lot. Asking $13,500 with terms. Will sell separately or as one unit of 2 houses and 3 lots.

RON SCATTERGOOD
478-1974

ROCKLAND DUPLEX

A nice conversion, just off Fort St., close walk to town. Upper suite will rent for a minimum of $75. Lower suite has 2 bedrooms, L.R. and DR, electric kitchen, vanity bath. Upper has LR, large BR and large electric kitchen and bathroom. Newly painted exterior, good gas furnace, new wiring, everything in tip-top shape. Your upper rental will almost pay your monthly payments. Asking $13,900 with a modest down payment. To view call

RON SCATTERGOOD
478-1974

2 BEAUTIES

1. WALK TO TOWN
Older, large family home. 4 bedrooms, large living room with fireplace, large dining room, family-size electric kitchen, full cement basement. 220v wiring. The inside of this home is in beautiful condition — over $1,000 spent in redecorating, etc., recently. Priced at $13,995 including range and drapes.
2. CUTE AND REASONABLE
2 mice-size bedrooms, cabinet kitchen with bar, large living room with beautiful fireplace. Separate garage. This home is in excellent condition on nicely fenced lot. Close to schools, transportation and shopping centre. Price $11,750 including range. Payments $95 per month P.I.T.

To view either of these call Stan Orrick, 477-3987.

TREED SECLUSION

3-bedroom home built to the finest specifications, high up on Christmas Hill out North Quadra. This home is beautifully maintained and the landscaping is truly superb. It has large LR and DR with 11' raised hearth fireplace, de luxe kitchen, spacious bedrooms. $23,900. Call DOUG WEDMAN, EV 3-2420

LOOK AT THIS!

Beautiful fully modern home, one block from sea, large kitchen, dining room, living room, den with fireplace, two bedrooms and bath on main floor, two bedrooms in full high basement. Immaculate property and grounds. Must be seen to be appreciated. Price $14,900. Call Jack Kenner, 385-2458 - 477-5561.

HARRY FOSTER LTD.
Opposite "The Bay"
1732 Douglas EV 2-2107

LAKE HILL BUNGALOW
$12,000

Among all new homes. IMMACULATE, 7-year-old 2-bedroom, stucco bungalow. Oil H/A heat. Cabinet elec kitchen with tile floor. Large living room with Roman tile FP. Hardwood floors throughout. Drive-in garage, ½ block from school, 2 blocks to transportation and shops. Reasonable terms and IMMEDIATE POSSESSION.

C. J. Harrington, EV 2-2101, Res. EV 3-5946
L. Bloomfield, EV 2-2101, Res. GR 7-4878

ESTATE SALE
3230 Ripon Rd.—Uplands

Excellent location, attractive six-room older home, triple plumbing, large living room and dining room, hardwood and fir floors, hot-water oil heat. Full basement. Billiard table included. Beautiful landscaped lot with driveway and large shrubs. Clear title for cash — $26,000.

Call 382-8111

THE CANADA TRUST COMPANY
650 VIEW STREET

BABY RANCHER — $7300. WILL TRADE. No work to be done here — absolutely spotless. Nice living room, cabinet kitchen, utility, 3 bedrooms. All rooms good size. Oil heat. Separate garage. Owner would like a smaller home in country, say Langford way. Your chance to get into town. Call MRS. McGRATH or MRS. WEIR, EV 5-8741.

Northwestern Securities Ltd.

PERFECTION — FAIRFIELD—See this one and it will steal your heart. All rooms large and lovely. 7 years old and better than new. Brand new wall to wall carpet in dining room and halls. 2 bedrooms up, nice big room down. Spotless, full basement. Price $18,500. Good terms. Call Mrs. Weir, EV 5-8741 or Res. GR 7-6548.

Northwestern Securities Ltd.

HOUSE FOR SALE, TO BE MOVED from present location in the Sidney area. Offers accepted 656-5523.

150 HOUSES FOR SALE

NEWSTEAD REALTY LTD.
1066 GOVERNMENT 382-8117

OPEN FOR YOUR INSPECTION. NEW QUALITY HOME

TIME: SAT. NOV. 6, 1-5 P.M.
PLACE: 549 BAKER ST.

Situated in a new, well-planned area called NORTHPARK HEIGHTS. The home is located on an elevated lot and offers you many fine features: CATHEDRAL entrance, lovely living room with panelled feature wall and cantilever fireplace, sliding glass doors from dining room to large SUNDECK, a marvelous kitchen, spacious vanity bath with colored fixtures, 3 bedrooms, high and bright basement with bath, rec. room and den roughed-in.

FULL PRICE $17,900
(WE TAKE TRADES)

Reasonable down payment, good terms. Directions:— Drive north on Douglas street, turn onto Carey Rd. Baker street runs from Carey Rd. to Glanford Ave. All schools are nearby and the area has good bus service.

MR. HEGEN
will be in attendance. EV 2-8117

OPEN HOUSE
OAK BAY UNIVERSITY
SATURDAY 1:30-5 P.M.
2007 PELLY PLACE

An Immaculate 3-bedroom Post and Beam home that offers many extras, for example, bathroom off master bedroom, beautiful rec. room in Algonquin Birch, floor-to-ceiling granite fireplace, wall-to-wall carpeting, built-in kitchen (Tappan range) seclusion, close to transportation and all facilities.

Full Price Only $26,900
with easy terms. Call EV 2-8117 or 479-3673 anytime.

RON SEDGER

MONEY ISN'T EVERYTHING

But you do not get the opportunity very often to save this kind of money. Located in the Haultain area near hospitals, schools and bus. NEW roof, NEW cabinets, NEW wiring, NEW tiled bathroom and NEW automatic oil furnace, together with NEW price and NEW terms. Was $10,200 now only $8,950 and the absentee owner says "GET ME AN OFFER". Remember the old saying "the early bird gets the worm", so don't delay, phone right away EV 2-8117.

W. A. (BILL) HODGSON

NEW LISTING
BEAUTIFUL
SHAWNIGAN LAKE

Breathes there a man with soul so dead who never to himself hath said, "This year I'm going to have a home on Shawnigan Lake". If you are this man, I have just found your dream home with semi-secluded waterfront property for you and your family. Locating a quality home (7 years old) with 100 ft. of waterfront with large boat dock, and deck, plus your own safe warm beach, is a rare jewel, but when you can walk into a beautiful home, completely furnished in excellent taste and quality, with an electric kitchen for Mother, large living room with wood burning fireplace, opening onto a 18x33' breathtaking sun deck, plus 2 good sized bedrooms, happy bathroom, oilomatic heat, you'll understand why I say "DON'T WAIT FOR SPRING — BUY IT NOW."

$17,500

Terms tailored to suit your budget on this clear title property. Call EV 2-8117 or EV 3-4898 for an appointment to view.

MARY FRASER

1½ ACRES
SPACIOUS—MODERN
3-BEDRM HOME

Elevated location with VIEW! Situated in the Cedar Hill-Arrow Rd. area. If it is space you want, this home has it! It offers you a very large living room with fireplace, 2 dining areas, a modern kitchen, 3 good size bedrooms, 4 pce. bath, large sundeck and a full basement with sec. room. Could be subdivided.

FULL PRICE $21,950

Terms available — dial EV 2-8117, Res. EV 5-8465. Ask for

MR. HEGEN

LOW DOWN PAYMENT WITH REVENUE

Do you need 3 bedrooms — and still only pay $30 per month? Once in a long time does such an opportunity arise. Living room, dining room, 3 bedrooms and sundeck for the owner plus a small 3-room suite up that will rent for $45 per month. Full basement, OOM heat. This will go quickly! — Sorry, no drive-by's.

FULL PRICE $8,950

Call now for exclusive showing, EV 2-1988 or EV 2-8117

MRS. V. ROBERTS

WHY PAY RENT?
$500 DOWN
2 BDRMS—BASEMENT

This very clean stucco home has spacious living room, family size kitchen, 2 large bedrooms, all for $9,950. Oil furnace. For more information call EV 2-8117 or 388-5042.

BEVERLEY QUINN

ESQUIMALT ESTATE SALE

3 Bedrooms for Owner

PLUS 2 SUITES. You could live rent free in this excellent revenue home. Tip-top condition inside and out. Must be sold to settle an estate.

FULL PRICE $17,500

Clear title at present. Could be refinanced to suit you. Call EV 2-8117 or 388-4190.

ELLWOOD NAULT

NO STEPS
QUIET LOCATION

2-bedroom retirement bungalow situated on a dead-end street. Country atmosphere in the Gordon Head area. 20x17 living room with fireplace, auto. oil heat. PRICED TO SELL AT $8,500. Could be clear title. WILL CONSIDER TRADE FOR 3 BEDROOM HOME. Call EV 2-8117 or 388-4180.

ELLWOOD NAULT

JUST COMPLETED, HIGH QUADRA, custom built 3-bedroom, full basement, N.H.A. home. Many luxurious extras. Full price $17,450. Pearce Const., 383-4688 anytime.

150 HOUSE FOR SALE

NEWSTEAD REALTY LTD.
1066 GOVERNMENT 382-8117

SIDNEY
GARDENER'S DREAM

Half block to the beach — perfect seclusion for retired couple. On sewer, water, transportation and close to stores. Wired for range, copper piping etc. Asking price $12,600 with terms cheaper than rent per month. To view please phone 382-8117 or eves. 479-3673 anytime.

RON SEDGER

TRADE
5 YEARS OLD
6¾% MORTGAGE

Would you like to move to a spotless home with two bedrooms up and one in the basement PLUS a rumpus room? My vendor will take a small house suitable for rental or a large 4- or 5-bedroom home for himself. Call now to make a change. There is no obligation. We are desperate. Call EV 2-8117 or EV 2-1988.

MRS. V. ROBERTS

MOREY & JOHNSTONE LTD.
1130 Gov't opposite Eaton's
388-4294 day or night

ESQUIMALT
$23,500

This home has 3 bedrooms all good size off a thru hall. 4 pce. vanity bath. Large living room with F.P. Dining area will take a fair size set of furniture. Full cement basement with finished rec. room. Carport leads direct to basement, on a good size lot. Good terms can be arranged. View by appt. only

Logie Dunn 388-4294

OUTSTANDING REVENUE

property. Showing a return of 19 to 20%. Almost impossible to duplicate this anywhere in the city. Asking $14,600 with fine terms. You should not miss seeing this if you're looking for revenue money. Ph. H. Bitterman EV 8-4294.

UNIVERSITY AREA
4 BEDROOMS—DEN

Spacious family home, 2 Bathrooms, 2 Sundecks, W.W. carpet throughout, 2 yrs. old, $21,900 with terms. Immediate possession. Contact Jack Fletcher for viewing, 388-4294.

GORDON HEAD
$2,300 DOWN

This new 3 bedroom split level home of superior construction is decorated with smooth plaster throughout. The mahogany cabinet kitchen has hood and fan, double sink. Large living room with floor to ceiling fireplace. Dining room, 4 pce. vanity bathroom. Package oil heating. Carport. Full price $18,600. Call 388-4294 and ask for

LOGIE DUNN OR JOHN THOMPSON

GORDON HEAD

This 3 bedroom home built only 9 years has hardwood floors and carpeted hallways and is situated on a large landscaped lot amongst other new homes in quiet area. Large living room with fireplace. Dining room. Cabinet electric kitchen. 4 pce. bathroom. Full cemment basement with finished recreation room. OOM heating. Attached carport. Excellent financing. Full price $17,900 Call 388-4294 and ask for

LOGIE DUNN or JOHN THOMPSON

$1 DOWN PAYMENT
STUCCO BUNGALOW

$7200 — Living room with fireplace, large kitchen with nook, 2 bedrooms, room for office or sewing, corner lot close to Shelbourne Plaza. $1.00 down, easy monthly payments.

Gladys McLure—388-4294

SOMETHING SPECIAL!

$17,500 — 3 bedrooms, 2 bathrooms, full basement completely finished with walnut panelling, recreation room, hot-water heating. Low down payment and terms. Tremendous value.

Gladys McLure—388-4294

GEORGE RANDALL LTD.

JAMES BAY
$5,950

Older type 6-room house, completely renovated, rewired, replumbed, and in A-1 shape. Your down payment considered. Call Bill Sudbury, GR 9-1908.

OAK BAY

5 BEDROOMS, SEP. DINING, LARGEST SIZE FAMILY ROOM, RUMPUS ROOM, 3 BATHROOMS, PATIO, SUNDECK. This is an immaculate 1-year-built home. Most pleasing floor plan for large family and ideally designed for entertaining. A spacious, gracious home on a smaller lot surrounded by all new homes. By appointment, A. Kleinman, EV 2-4693 or office, EV 4-8109.

DONCASTER-SHELBOURNE

Immaculate with 3 good bedrooms, large living room with wall to wall rug. High location with view. This is a custom built home with finished large rumpus room. Many extras. A better home for someone who will appreciate it. Near 3 schools, shopping, etc. Full price $19,500. Exclusive. A KLENMAN, EV 2-4693 (eves), GEORGE RANDALL LTD., EV 4-8109.

Urgently Wanted
DUPLEX
SIDE-BY-SIDE
FOR
CASH BUYER.
Preferably in Oak Bay, Fairfield or James Bay.
Price Range
$15,000 to $22,000
EV 5-9765
ERIC CHARMAN
FAIRFIELD REALTY,
335 Cook Street.

LET'S BE FRANK

Many builders advertise "DEAL DIRECT". They also advertise a representative who possibly is paid a commission or salary.

WHEN YOU DEAL WITH

FRANK ANNIS CONST. LTD.
EV 4-1350

you deal with "FRANK"

5 new NHA 3-bedroom homes or have one built and save $500 under winter works plan.

2-BEDROOM HOUSE. NEARLY new. Full basement, oil furnace, large kitchen, living room with fireplace. Near Shelbourne Plaza. By owner. Priced to sell. 477-6198.

$6850 — LOW DOWN PAYMENT. Will take trade in. Quadra district, 2-bedroom, oil-heated, full basement home. EV 5-1298.

150 HOUSE FOR SALE

B.C. LAND & Insurance Agency Ltd.
922 GOVERNMENT STREET

SEAFRONT
10 MILE PT.

Terrific views, 75 feet of waterfrontage. Modern 2-bedroom bungalow with extra bedroom, rumpus room and 2-piece bathroom in lower level. All main rooms face view. Price $25,500.
Call Mr. Hope, 388-5555 anytime.

MATURE 8-YR.-OLD
FAMILY DWELLING
BEAUTIFUL SETTING

Spacious bungalow on an Eastern slope, with sliding glass doors leading to a sundeck off the main floor. Fully finished ground level basement. Rec. room with FP and all the conveniences of modern design. A lot of good quality accommodation at a bargain

Price $21,500

388-5555 J. O. Boyd 384-7084

NHA

Fully modern, 17 years old, with very bright, 16' x 11' living room with fireplace and hardwood floors, 2 bedrooms and den for third bedroom). Extra room in full high basement. Esso O-O-M furnace and copper plumbing. Only two blocks from all facilities and shopping centre. Try $1,500 down.

Price $10,500

To view this better value home call:

388-5555 J. O. Boyd 384-7084

UPLANDS

Charming modern 10-room bungalow in a perfect location. Ideal for family living. 3 fireplaces, completely carpeted over golden oak floors. Ample car accommodation. Wide lawns with sprinkler systems. Very private sunken patio.

Price $49,500

To view this desirable residence call Mr. Hope or Mr. Cook, 388-5555 anytime.

SEE THESE
VLA and Retired Farmers

RETIREMENT SPECIALS

1. 4051 Quadra St. 4 rooms plus LR 18x12½, with FP, family cab. kitchen, 2 BR's, 3-pce. bath, full concrete basement, oil heat, sep. garage. Full price $9,250. $1,200 will handle.
2. 631 Judah St. High view, ½ acre with 5-room full basement house. LR 18x12, DR 10x11, 2 good-sized BR's, 4-pce bath, full high basement, rec. room and tubs. Oil-O-Matic heat, city and elec. water. $14,700 cash or CTM.

EV 4-4982 D. L. Macdonell 386-5555

HALF ACRE
SECLUDED BUNGALOW
LAKE HILL

No steps to this modern two-bedrm bungalow. Attractive living room, spacious kitchen, large utility and attached garage, large ½ acre lot. Suitable for V.L.A. Price $13,500.

C. Carpenter 388-5555 anytime

GORGE
BETTER VALUE HOME

See this spacious five-room bungalow, with basement and separate garage, in immaculate condition throughout. Spacious cabinet kitchen and utility rm. with more cupboards and drawers than you have ever dreamed of. Spacious through hall, beautifully appointed living rm and full dining rm. with French doors. Two large bedrms, 14x20 and 14x14, with large double closets. Vanity bathroom. Also a lovely garden. Exclusive. C. Carpenter, 477-1629, anytime

Price $12,500

LOVE AT PURSE SIGHT!!
$2,000 DN.—3 BEDRMS
VIEW ROYAL

SPARKLING NEW — Located in the low tax VIEW ROYAL area, this full basement bungalow features a large living room with an attractive Arizona sandstone fireplace, a bright convenient electric cabinet kitchen with dining area, 3 bedrooms and 4-pce bathroom. Heating is oil-o-matic drive-in garage, there is space for additional development in the basement. EXCLUSIVE with Mrs. L. Cumming, 388-5555 anytime.

HIGH QUADRA
1121 PALMER
$2,000 DOWN

Located on a landscaped lot including many fruit trees, this substantial family home consists of a thru hall, living room with fireplace, family-sized dining room, electric cabinet kitchen, 3-piece bathroom, 3 bedrooms on the main floor and an extra bedroom in the full basement. Oil-O-Matic hot water heating. Separate garage.

Price $12,500

EXCLUSIVE with Mrs. L. Cumming, 388-5555 anytime.

DRIVE BY
TH

150 HOUSES FOR SALE

NORTHWESTERN
O
R S of Victoria
T E Ltd.
H C
W U 909
E R GOVT.
S I ST.
T T
E I
R E EV 5-6741
N S

"We Trade Homes"

**OPEN HOUSE
2821 CADBORO BAY RD.
SAT. 11-5**

Spacious, well-built home designed for gracious living. Extra large living room and dining room. Pretty kitchen with built-in oven and range. 3 bedrooms plus den, secluded sundeck and patio. Spotless. Floors are like glass. Full price $18,900. CHARLOTTE BACON, EV 5-6741 or Res. 385-1609, in attendance to welcome you.

**OPEN HOUSE
SAT. 2-4:30 P.M.
1284 FILMER ST.**

Situated on a quiet street in the High Tatteral area, this clean, modern split-level home offers 3 or 4 bedrooms, living room with an open view to the Olympics, large knotty pine cabinet electric kitchen. Vanity bathroom, utility room plumbed for washer and dryer. Full basement with large drive-in garage. It's vacant — it must be sold. Asking $16,900. FRANK BOUSFIELD in attendance, EV 5-6741 or Res. GR 9-1000.

**MODERN HOME
AND
$500 PER MONTH**

can be all yours for only $80,000. This spacious, modern family home has 1400 sq. ft. of comfortable living space. Added to this are 6 duplex units of good construction and modern throughout. You can live in comfort and have a better than average income as well. Don't wait — call the Commercial Department now, EV 5-6741.

**MAGNIFICENT
SEAVIEW
BRAND NEW
4 BEDROOMS**

An exceptional buy in a new quality home. Featuring exceptional craftsmanship, built for the executive who wishes something better. Featuring a large living room with feature wall of gunstock walnut and white granite fireplace. Large, separate formal dining room. Exceptional Crestwood cabinet kitchen with built-in range, dishwasher and garborator. Family room with fireplace off. Three full bathrooms. Finished den for Father. Large rumpus with fireplace. Five sets of sliding glass doors. Over 1000 feet of sundeck. This is indeed a unique home and well worth your inspection. Priced exceptionally well at $46,000. No drive-bys please, but I'll be glad to show you. Dial 385-6741 anytime.

Ask for John Molyard

**DE HAVILLAND SMITH
PRESENTS**

4 BARGAINS FOR YOUR APPROVAL

Superb Danish craftsmanship, in the Mount Douglas area. Teakwood kitchen, 3 beds, den and workshop. Parquet floors. Electric heat. Outstanding. $26,000.

A large modern home with an extra lot on Shelbourne. 3 beds. Oil heat. High basement. Immaculate. Value $17,950.

Panoramic view house near Mt. Tolmie. 2 Large bedrooms. Rec. room with fireplace. Excellent for a writer or photographer. Exceptional. $16,900.

Family home. 2 beds. Oil heat. Full basement. Close to everything. Try $13,300.
Call Raymond de Havilland Smith
385-6741 385-6497

**EXCLUSIVE
CADBORO BAY**

Just listed, this 10-room family home on over an acre and a half of land. 3 sets of plumbing, large living room. Guest size dining room. Just has everything a growing family needs. To try and describe the features of this property in this ad, would not do it justice. I would much rather show you through it, if you are looking for seclusion and space around you. Just pick up the phone now, dial 385-6741 ask for BILL SQUIRES. Priced at only $34,950.

**HIGH OVER
CADBORO BAY
LOVELY SEA VIEW**

An exceptional buy in this choice residential area where homes are hard to find. Large living room with fireplace. Spacious dining room. One and a half baths. 3 good bedrooms. Only 7 years of age. Full basement with lots of room for future development. Priced at only $24,700. To view dial 385-6741.

Ask for John Molyard

**MT. DOUGLAS PARK
EXCITING**

This lovely, 6 year old home is in the shadow of the Park and is well worth your inspection. Large living room with stone fireplace, dining room. Quality wall-to-wall in the thru hall, living and dining rooms. Lovely kitchen with dutch door. Two extra large bedrooms, vanity bath. Double attached garage. Full basement with finished rumpus. Priced at $23,900. To view this home dial 385-6741.

Ask for John Molyard

**ROCKLAND DUPLEX
EXTRA LOT**

Side by side, two bedrooms, prime residential area. Extra lot, ideal building location. $19,000. To view call JEAN SOUTHWELL, EV 5-6741.

**FAMILY HOME
6 MONTHS OLD**

2 bedrooms plus two good extra bedrooms in basement. Large living room with L-shaped dining room leading on to sundeck. Large cabinet kitchen, delightful rec room. $13,500. JEAN SOUTHWELL, Phone EV 5-6741.

THAT HOMEY FEELING

From the moment you enter this immaculately kept bungalow, you will get that satisfied feeling, that here is a home that has been cared for. Nice size living room (L-shaped), dining room. Cabinet electric kitchen with breakfast nook. Two bedrooms, 4-piece bath. Full basement, completely lined and finished rumpus room with bar. Separate utility room plus 2-piece bathroom. Fully landscaped lot on sewer. Close to transportation, schools and shops. Price range $16,900. Terms. For further details please phone BILL SQUIRES, EV 5-6741 or residence, EV 2-2269.

**FAIRFIELD
CRISP NEW LISTING**

No doubt the prettiest and cleanest bungalow in this hard-to-find area. Just 9 years of age, it's better than new. Lovely large dining room. Cabinet kitchen. 2 bedrooms. Full basement with drive-in garage. Full price only $16,500. To view dial 385-6741.

Ask For John Molyard

**CATHEDRAL
ENTRANCE
3 BEDROOMS**

This attractive, modern, stucco home has large living room with fireplace, dining area. Kitchen with lots of cupboard space. Full high basement. Oil heat. Asking price $16,500. Terms. Call now, JOAN O'CONNOR or JESSIE McGRATH, EV 5-6741.

150 HOUSES FOR SALE

NORTHWESTERN
O
R S of Victoria
T E Ltd.
H C
W U 309
E R GOVT.
S I ST.
T T
E I
R E EV 5-6741
N S

"We Trade Homes"

**OAK BAY
5 BEDROOMS
2 FULL BATHROOMS**

This lovely, full basement home, near all schools has a really charming, sunny living room. Good dining room and extra large electric kitchen. Sundeck overlooking delightful fenced garden with fruit trees etc. Plenty of space. CALL LILIANE LeBUTT, to see this special listed at $15,750. EV 5-6741.

**HERE TODAY
GONE TONIGHT**

This is what happened to this landlord: The tenant skipped in the middle of the night leaving unpaid rent and a complete mess in this fine, three-bedroom home (no one to clean it out). Beautiful quarter-cut oak floors. Ribbon mahogany kitchen cabinets with stainless steel sink. Four-piece vanity bathroom. Three large bedrooms. 1,100 sq. ft. on the main floor. Full, high basement, plumbed for washer and dryer, roughed-in bath, and drive-in garage. You will be well paid for doing a cleaning job. Asking price only $14,900. Phone M. SMITH, EV 5-6741.

**NEAR SCHOOL
MODERN BUNGALOW**

This 1,100 sq. ft. 3-bedroom full basement home is excellent for the family wanting to be near Elementary School. The home is only 8 years old and the owner will allow for redecorating. $1,500 will handle.

FULL PRICE $13,900

JOHN NEFF, EV 5-6741

**ATTRACTIVE
OVER IMPROVED
$12,500**

The owners felt this would be their home for the rest of their lives, so they went right ahead and made a terrific job of making it into a very interesting and substantial home, sparing no cost. Now, a change in their circumstances has made it necessary to sell. The home consists of 2 bedrooms plus den, a good sized dining room, cosy living room and a very appealing kitchen and bright utility. Call CHARLOTTE BACON, EV 5-6741 or Res. EV 3-1609.

METCHOSIN

7-year-old 2-bedroom home. Spotless and in perfect setting. Large electric kitchen. Vanity bathroom, hardwood floors throughout. OOM heating. Grounds are large—100x180 ft. Full price $10,900 on easy terms. Call J. J. WILLIAMS, EV 5-6741.

**OFFERS WANTED
OAK BAY
3 BEDROOMS**

Owner has purchased and must sell this older 1,100 sq. ft. home located on a nice quiet street in the Oak Bay area. Try your low down payment.

FULL PRICE $10,900

JOHN NEFF, EV 5-6741

SPECIAL VALUES
BY
CLIFF STRETCH
VICTORIA REALTY LTD.

**$5,500
FULL PRICE**

Only one block from Victoria High. Solid 6-room bungalow. This fine bright bungalow could so very easily be used for revenue. The LOT could very easily be WORTH THE FULL ASKING PRICE. Think of it—a solid 6-room bungalow ONLY $5,500 Full Price. ACT FAST THIS WON'T LAST. Dial Cliff Stretch, EV 3-7436 or EV 2-9145.

$5,950

CLEAN, CLEAN, CLEAN. Six-RM. BUNGALOW. Reduced one thousand dollars for quick sale. This is excellent value. Try your down payment. To view please dial Cliff Stretch, 383-7436 or 382-9145.

SIDE-BY-SIDE DUPLEX
BETTER THAN NEW
SUPERIOR QUALITY
OIL HOT-WATER HEAT
FAIRFIELD

SELLING A LESS THAN $13,900. Bright, cheerful, full basement legal duplex. This fine property is located in Fairfield on a high lot, surrounded by very solid, well-established homes. The living rooms are spacious with those gracious beam ceilings found in the better homes of yesterday. Both living rooms have open fireplaces. The kitchens are spacious with dining areas. One suite has a large twin-sized bedroom and spacious bathroom. The other side has two bedrooms and bath. This is really one of those fine, solid, full basement homes that is so located and built, that it has made one of the finest side-by-side duplexes in the area. To view please dial Cliff Stretch. EV 3-7436 or EV 2-9145.

**UNIVERSITY
WALKING DISTANCE
VERY MODERN
RURAL SETTING**

MODEL HOME SELLING
AT BELOW REPLACEMENT COST

This home is designed to suit the needs of the modern housewife and is selling at many dollars less than replacement cost. The front entrance displays the elegance of the living room and the beam ceiling, also the ultra fireplace. The living room is very bright and cheerful with very pleasant views. The dining room is full size, very pleasant and bright. The kitchen was designed as a model kitchen with many of the finest cabinets, all very convient, with General Electric built-in oven and plate. Ample eating area. This is a bright, cheerful, convenient, modern kitchen. The three spacious bedrooms all have ample closets; the bath is a very modern 4-pce vanity type. The basement is roughed for a three-piece bath and a spacious rumpus room. The heating unit and the wiring are the best quality. This home is located on a well-drained, fully landscaped lot with concrete drive and spacious attached carport. The surrounding homes are of the finest type. This home is selling far below replacement cost at $18,900, with terms. To view, please dial Cliff Stretch, EV 2-9145 or EV 3-7436.

LANGFORD and COLWOOD

**Low Down Payment—
Special—Must Be Sold**

2-bedroom home. Modern kitchen, fridg and stove included. Fireplace. Completely redecorated. $350 down. Full price $7,250.

**Revenue Property—
$1000 Down**

Almost new side-by-side duplex. Located in an excellent residential area. Two bedrooms each side. Auto oil heating. Full price $14,500.

New Home—Choice Area

Modern 3-bedroom home on ½-acre treed lot. Bright full basement. Fireplace. Close to schools. Full price $16,950. Terms to suit your budget.

Grant & Jenkins Real Estate
896 GOLDSTREAM AVE.,
LANGFORD
478-1729
Open 'til 4 p.m. Sats.,
Evenings and Sundays,
Mr. Hamilton, 478-3851

**T
I
G
E
R**

150 HOUSES FOR SALE

**MONTREAL TRUST
PHONE 386-2111**

HILLSIDE

Large, older home. Central and convenient location. Oil heat, copper plumbing, connections for washer and dryer in full basement, opening to landscaped rear yard with trees and fish ponds. Low down payment and low price of $13,900. Opportunity for family requiring four bedrooms.
Call NELS THOMPSON
386-2111 or 382-4879

**ROCKLAND
ST. CHARLES
EXCLUSIVE
NEW LISTING**

Situated on a quiet street with exciting views of Olympics and sea. New home with conservatory entrance leading to large living room with floor to ceiling brick fireplace. Dining room. Mahogany cabinet kitchen with laundry off. Three large bedrooms. Four-piece bath with double wash basins and den. Fully self-contained in-law suite down. Living room with murphy bed, roomy kitchen, bathroom and large bedroom. Recreation room with brick fireplace. Double carport and fully fenced secluded garden. Truly a home of distinction.
Full price $27,000, with terms.
Please call JOHN WATSON
386-2111 or 477-3877

**NO STEPS
WARM
CONVENIENT**

Most charming two-bedroom home with 14x15 living room and brick fireplace. Four-piece Pembroke bath and large kitchen with eating area. Attached garage with overhead steel door. Automatic oil heat. Mature trees and shrubs. Move in now for $2,000 down.
Full Price Only $12,250
Call JOHN WATSON
386-2111 or 477-3877

WARM AND COZY

That's a good description of this dandy two-bedroom bungalow. New electric baseboard heating. New roof, new wiring. Over 1,050 square feet. Large lot. And the price is only $7,250.
Call STAN PERKINS
386-2111 or 477-1422

HOME AND REVENUE

Beautiful, older home, converted into four suites. All suites self-contained. Close in but quite secluded. Revenue $360 per month. New plumbing and wiring. Carport and all blacktop parking. Lovely landscaped grounds. Close to all services. Priced at $30,500.
Call STAN PERKINS
386-2111 or 477-1422

**GARDNER AGENCIES
899 FORT
EV 5-1448**

**OWNER WANTS
ACTION**

MOVE IN RIGHT AWAY TO THIS 3-BEDROOM HOME, custom built nine years ago. Large Pembroke bathroom, living room, dining room, eat-in size kitchen, drive-in garage. Walk to school and transportation. Owner has reduced the price on this excellently maintained home to $15,900. $2,000 handles. Come and see it—drive by 3309 Service St. For appointment to view, please call TED CHARTRES, 385-1448 or 386-5506.

**SPACE FOR
HAPPY LIVING**

Seven comfortable rooms, approx. 2300 sq. ft. Older, charming, custom built, two-storey home affording comfort and space for all members of your family. Situated on a quiet street in South Oak Bay. It includes large spacious living and dining rooms, bedroom, den, plus country-size kitchen, full bathroom on main floor and 3 bedrooms and bathroom on the 2nd floor. Full basement, drive-in garage. Landscaped garden and lawn, fruit trees. Best of all, there is adaptable room for your mother-in-law, self-contained, with kitchen sink, and stove; separate entrance. Call TED CHARTRES for appointment to view, 385-1448.

**3 BEDROOMS
5 YEARS YOUNG**

This home has been well cared for by the original owner. All rooms are bright and clean with gleaming hardwood floors throughout. Living room is large with fireplace, dining room, cabinet kitchen, 4-pce. bath. Full cement basement with large drive-in garage. Gross taxes only $235. Located in the Gorge-Burnside area, close to shopping, etc. Asking price is $14,950. Call 385-1448.

**JACK GLOVER
GORDON MARSHALL**

NORTH OAK BAY

A few short blocks to Willows Beach and close to Estevan Shopping Centre. A solid, well-built, 2-bedroom home with separate dining room and 20' living room with fireplace. Full cement basement, extra room with fireplace. Large attractively landscaped lot with nice garden area. Asking price is $15,600. The home is clear title and terms may be arranged. Call EV 5-1448.

**JACK GLOVER
GORDON MARSHALL**

X
X
X
**DRIVE BY
1754 CHRISTMAS AVE.**

EXCITING DESIGN
3 or 4 bedrooms — double plumbing
$19,750
X
X
1752 CHRISTMAS AVE.
GLEAMING WHITE
COLONIAL STYLE
3 or 4 bedrooms — double plumbing
$18,750
TERMS OR TRADE
N. Hyde 479-1662
Victoria Realty Ltd. EV 2-9145

**BY OWNER
LANSDOWNE SLOPE**

* 3 Bedrooms.
* Large living room.
* Separate dining room.
* Large kitchen, c/w nook.
* Utility room off kitchen.
* Full basement with rumpus room.
* Well landscaped lot with fruit trees.

ASKING $22,500
383-7905

NO-STEP BUNGALOW WITH automatic heat, living room 17x12, large kitchen with dinette, 2 bedrooms and utility, patio and large landscaped back garden, garage and sep. workshop. Full price $9,700 with terms. Call Mrs. O'Brien 477-4088. Colony Home Sales. 386-3231.

150 HOUSE FOR SALE

THE MOST TRUSTED NAME IN REAL ESTATE

KER & STEPHENSON
LIMITED
680 Broughton Street
EV 5-3411 Day or Night

**OAK BAY
4 ROOMS PLUS
$9,950 EXCLUSIVE**

Sweet stucco bungalow with AUTOMATIC HEAT. Entrance hall, good size living room, large electric kitchen with dining area, utility room wired for washer and dryer. Pembroke bathroom and 2 nice bedrooms—all in lovely condition. Copper pipe, separate garage, nice garden. Close to everything, and taxes under $100. Good location. Real value.
EV 5-3411 Mr. Fatt EV 2-6688

**RETIREMENT SPECIAL
$12,750**

Ideal for defeated parliamentary candidate requiring comfortable living room with fireplace in which to lick his wounds. Large family kitchen with room for preparation of election posters. Two bedrooms, utility and drive-in garage. Neat landscaped lot, trees. Maximum mortgage enables us to sell this with only $1,800 down.
Mr. Watton or Mr. Fitzsimmons, 385-3411.

**FAIRFIELD
$13,950**

This is immaculate! Walking distance to Beach Drive and Park. Suit retired Freedom Marcher or Saskatchewan farmer. Two bedrooms on main floor and guest bedroom in basement. Small enough to ensure guest only stays 10-14 days. Cosy living room with fireplace, large family kitchen and dining area. Cablevision. Small TV room in basement. About $2,300 would handle.
Mr. Watton or Mr. Fitzsimmons. 385-3411.

**ARE YOU A BIG
FAMILY?**

We offer you a rare property with 5 bedrooms. If you wish you can use the biggest bedroom as a family or T.V. room. Living room with fireplace, separate dining room, smart kitchen with built-in stove and oven, breakfast area, 2 bathrooms. What more can you ask. Call BILL FELTON, NOW, to see this friendly city home with a view.

$17,250
on good terms.

**BUILDERS
OPPORTUNITY
SHELBOURNE
$17,900**

This neat and pretty five-roomed house situated on an acre near the University Village stands on property which can take five sewered lots—four lots plus the on which the house stands. Simple subdivision on flat fertile land. For full particulars please call:
J. H. Ford A. L. Wagner
EV 4-1863 GR 7-2988
EV 5-3411
Anytime

**GORDON HEAD
$20,500**

IT IS ATTRACTIVE — IT HAS SECLUSION — IT IS CONVENIENTLY LOCATED AND IS ON HIGH GROUND WITH A GLIMPSE OF THE SEA.
In addition to this, the spacious floor plan contains three bedrooms, a good size living room with attractive fireplace and a dining room with a large sundeck adjoining. The kitchen has a built-in stove and a breakfast nook area and there is a full high ceiling basement.
Mr. Thomas 385-3411

**OAK BAY
FOUR BEDROOMS
$23,000**

This is a bright, spacious family home in nice grounds, close to Oak Bay Golf Course. Pleasing entrance, lovely living room with attractive fireplace, large dining room, modern kitchen with breakfast nook, two bedrooms and bathroom. Concealed stairway to two bedrooms and bathroom up. Full basement. Hot water heating oil-o-matic. Separate two-car port. Everything in excellent condition. For appointments to view please phone:
Mr. Speed 385-3411

**OVERLOOKING
CADBORO BAY
$23,500**

We can give you immediate possession of this attractive, modern, 3 bedroom home situated among other new homes. Large living room, dining room, kitchen and bedrooms are all bright and cheerful. Artistic courtyard, and easily kept garden. Basement, Oil-O-Matic heating. Looking for something different? Then see this! Please ask for Mr. Speed.
385-3411

**C. G.
HEISTERMAN & CO.
LTD.**

Realtors Since 1864

**LAKEHILL—7 YRS. OLD
MUST BE SOLD
REDUCED TO $10,900**

A very neat stucco bungalow on extra large lot. Large living room with fireplace, cab. elec. kitchen, dining area. Two bedrooms, extra one in full basement. OOM heat. Immediate possession. Call H. ATKEY, eves. 385-6602 or W. RAVENHILL, eves. 382-9508.

**ST. CHARLES STREET
FAIRFIELD
$15,500**

This spacious older bungalow in immaculate condition contains entrance hall leading to large living room with FP, separate dining room, modern kitchen with breakfast area. Thru hall leading to 3 good bedrooms. Powder room and 4-pce bathroom. New wiring, plumbing and auto oil furnace. Immediate possession. For appointment to view this exclusive listing call M. BLANNIN, eves. 385-1196.

1121 Blanshard St. 383-4161

LANGFORD

Cosy retirement 4-room stucco home—7 years old—on a quiet street. 2 bedrooms—no basement—separate garage with workshop—compact easily maintained lot—low taxes.
Cash Price $6500
Appointments only: call L. Wilkins at 388-9413 or Res. 388-4061.
FRASER BISCOE
750 Pandora Ave.

City. High Cedar Hill. A good 5-room basement bungalow. New oil furnace. Deep lot with fruit trees. Owner transferred. Only $1,000 down and $85 per month at only $8300. Call Geo. Chan. EV 6-2988. Res. Ph. EV 2-9416.
MAYFAIR REALTY LTD.
Mayfair Mall

150 HOUSES FOR SALE

**TOWN & COUNTRY
R
E
A
L
T
Y**
LIMITED
2009 Douglas St.
383-7276

**OPEN HOUSE
2625 BLACKWOOD ST.
SAT. 1 TO 5 P.M.**

$500 DOWN, $75 PER MONTH GIVES YOU IMMEDIATE POSSESSION OF THIS DELIGHTFUL 4¼-ROOM MODERN BUNGALOW. SUIT RETIRED COUPLE OR WIDOW. GARAGE AND EXTRAS INCLUDED AT ONLY $7600, FULL PRICE.
PHONE MR. LUDLOW, EV 2-7276 or EV 3-8101 EVES.

**OPEN HOUSE
1646 CEDAR AVE.
SAT. 1:30-4:30 P.M.**

If you are looking for room galore, both in housing and in land, this is a must on your viewing list. Living area of 1453 sq. ft. includes 3 bdrms, large kitchen, living room with fireplace and in-line dining room. Full high cement basement, rumpus room, R.I. Loads of workshop and garage space.
Phone F. COLOMBIN, EV 2-7276, Res. 656-8077 or LEW MOLLIET, EV 2-7276, Res. 658-5273.

**LANSDOWNE
4 BEDRMS—$23,900**

Immaculate home on a large, fenced lot in a choice area. Includes living rm., dining rm., kitchen, 4-pce bath and bedrms on the main floor. Basement area plumbed for washer and dryer, rec. rm., fireplace and the plumbing R.I. Also 2 car drive-in garage. Lighted patio area. Phone F. COLOMBIN, EV 2-7276, Res. 656-8077 or LEW MOLLIET, phone EV 2-7276. Res. 658-5273.

$1,500 DOWN

Balance at $100 per month will buy this immaculate 2 bedroom home close to Topaz Park. Large living room with fireplace, separate dining room, full high basement, auto. oil heat. Full price $14,900. To view call Bert Ralph EV 2-7276 anytime.

LAKE VIEW

FOUR BEDROOM FAMILY HOME WITH COMBINATION LIVING RM-DINING RM. MODERN CABINET KITCHEN. FULL BASEMENT — OOM HEATING. PLUMBED FOR WASHER AND DRYER. CLOSE TO TOWN & COUNTRY SHOPPING CENTRE. TERMS TO SUIT YOU. FULL PRICE, $11,950. PLEASE CALL MR. LUDLOW, EV 2-7276 ANYTIME.

JUBILEE

Here is one of the smartest, cutest bungalows on the market with a Tudor appearance. In absolute prime condition, this very attractive home is loaded with charm and character. Consisting of pleasant living room with fireplace, large separate dining room, two good-sized bedrooms, very modern kitchen with lots of cupboards plus a cosy eating nook overlooking the back garden. A very nicely landscaped lot with several fruit trees. Low taxes ($113 net). Automatic heat, stucco exterior. Ideal for retired couple or small family. Full price only $10,900. A new exclusive listing with B. Lawless. To view call EV 2-7276 or EV 2-6203.

**RITHET AGENCIES
LIMITED**

714 Fort Street EV 3-4291

WATERFRONT
180 feet
SWIMMING POOL
Illuminated. Heating pipes in
GUEST COTTAGE
Rented at $60

One of the finest Sooke waterfront properties. At Cooper's Cove, Saseenos. Excellent 3-bedroom home with splendid view. Billiard room with bar in basement. Over 3 acres of beautiful grounds. You cannot buy anything better at the price of $27,000 with $6,000 down and $150 per month. Ask to see our color slides first. Phone

FRED McLAUGHLIN at EV 2-4251

**TRADE or SELL
$8,950**

5-Bedroom home for small 1 or 2-bedroom home in any district near transportation.

F. McLAUGHLIN, EV 2-4251

GORGE

Our clients wish to trade their spotless 2-bedroom home for 4 suites. They will also sell outright for $8,950. Well insulated, economical heat, fenced garden, low taxes.

FRED McLAUGHLIN, EV 2-4251

**2 or 3 BEDROOMS
DEN
OFFICE OR STUDY**
$17,900

Over 1,300 sq. ft. of superb building with wall-to-wall carpets. Luxurious and comfortable home in a quiet setting that stimulates to relax and endure this hectic life. A most functional home plan selected by the owner from the magazine BETTER HOMES AND GARDENS. Fine view. Easy gardening. Just ideal for 2 or 3 people for maximum enjoyment, entertaining and visiting. Get yourself a good idea what a fine home is really like. Make an appointment to see this one.
Phone J. ETTEMA, EV 2-4251

**4 BEDROOMS
DEN**
$12,250

Older home in good condition Good location with high view. Wall-to-wall carpet. Living room, dining room (or Den), large kitchen. Low down payment.

J. ETTEMA, EV 2-4251

**BE WISE
GET $500**

We guarantee $500 to be paid to you if you build this winter plus more money gained when you deal direct with us, being the builders. Please call us to discuss details and give you a price and advice for your new home you wish to build or buy. Be the first to get the best.
KASAPI CONSTRUCTION CO. LTD.
3308 Douglas Street Ph. 386-6191

**HILLSIDE AREA
3 BEDROOMS
$10,200**

Living room 18x12, with fireplace. 18x12 dining room, with built-in china cabinet, family kitchen with a separate hideaway for Mum and the telephone, one bedroom down and 2 up. Full basement, separate garage. To view, please call

Lorane Goodfellow, 477-2529
Colony Home Sales
386-3231

FOR SALE — OAK BAY Retirement special. Willows Beach area. 2 bedrooms. 18-ft. living room, dining room. Full basement, oil heat. $12,650. Call Len LeDoux, EV 5-6741 or Res. EV 2-9882. Northwestern Securities Ltd.

150 HOUSE FOR SALE

**VICTORIA REALTY LTD.
716 View St. EV 2-9145**

**NEW
N.H.A.—6¼%**

3 or 4 bedrooms plus rumpus room. Full price $16,800. Less than $2,000 down and $97 per month. On quiet street, close to schools, shopping and bus. Ready for Dec. 1st, occupancy. Last one at this price as costs are rising again. Phone Ken Lowndes, EV 3-7833 or EV 2-9145.

**FAIRFIELD
FOUR BEDROOMS**

Spacious Tudor-style home of extra large living room with oak floors and granite fireplace, guest-size dining room. Large family kitchen, four bedrooms and bath. Set on nicely landscaped lot with 3-car separate garage and badminton court. Asking price $21,000. Mr. McMahon, GR 7-1465 or EV 2-9145.

**DUPLEX
1124A-1124B Burdett Ave.**

Drive by, but do not disturb the tenants. Here is a starter for you on a revenue property. 2 suites plus caretaker suite in full high basement. Oil hot water heating, close in, and walk to town. Full price only $15,500. Call Harold Ware, EV 2-1461 or K. Wright EV 2-9409 or office EV 2-9145.

**MT. DOUGLAS
PARK AREA
BUNGALOW**

12-year-old bungalow, situated on a quiet street. No traffic problem here. Landscaping on the front of the lot is immaculate and also trees at back. Living room with cozy fireplace, dinette off kitchen. Overlooking the sea. Two good-sized bedrooms, full basement with large recreation room and extra fireplace. Attached double garage. Looking out your back window, you always see a covey of quail. Full price $16,200. Call K. Wright, EV 2-9409 or Harold Ware, EV 2-1461 or office EV 2-9145.

**CITY
$995 DOWN $995
2753 Avebury**

5-room bungalow on a high location, nicely landscaped, oil heat, 2 bedrooms, living room, dining room and kitchen, basement. M.L. 25466. Price $9,000. Contact Harold Ware, EV 2-1461 or K. Wright, EV 2-9409 or office EV 2-9145.

$1,000 DOWN

Will buy this fine residence, featuring 4 bedrooms, 2 bathrooms, den, separate dining room, living room with beamed ceiling, OOM heat and part basement.
Price $13,900
Call N. Hyde, EV 2-9145
479-1662

**FORESIGHT
IS ALL YOU NEED!**

Commercially zoned older home located smack in a prime location on Esquimalt Road. Close to Head Street.

**Asking Price
$12,950**

GORDON STEVENSON—ANYTIME
382-9145 OR 385-1139

CLARKE & WALLACE
Realty Ltd.
890 Broughton St. EV 5-8794
Across from Eaton's Car Park

**STOP
LOOK AND
READ**

Then phone me to find out more about this exciting two bedroom, full basement bungalow, located conveniently in HIGH QUADRA on a large landscaped lot. Asking $15,700 with terms.
LEO PIGERT
Office 385-8794 Res. 385-5622

**PRICED TO SELL
$14,950**

A pleasure to show this IMMACULATE STUCCO BUNGALOW OF 1,180 SQ. FT. situated in quiet area. SPACIOUS ENTRANCE HALL, attractive living room, fireplace, 2 TWIN SIZE BEDROOMS, LOVELY BRIGHT KITCHEN, separate dining room. PLUS EXTRA REVENUE FROM COMPLETE 3-ROOM SUITE in full cement basement. Mrs. Johnston, EV 5-8794, GR 9-1589.

BUILD—ESQUIMALT

We have one of the few most desirable lots in Esquimalt. We can build you the home of your choice. To view this lot, and further information, please contact Mr. Dyer, 385-8794, Res. 385-4903.

**BRAND NEW COLONIAL
ROCKLAND AREA
EXCLUSIVE**

It is just about impossible for me to paint the picture of this terrific family home, but here are some of the features:
* Large formal living room with curvial fireplace.
* Family size separate dining room.
* Delightful kitchen with large eating area.
* Large family room.
* 2½ bathrooms.
* 4 bedrooms upstairs.
* Secluded patio off kitchen and dining room.
* Double attached garage.
* Fenced and landscaped lot.

And many, many more.
The price is only $31,500 with terms.
To see this fabulous home, call—

LEO PIGERT
Office 385-8794 Res. 385-5622

**SAANICH
6 MONTH OLD—$18,900**

1,070 sq. ft. of spacious living, 2 BEDROOMS, one of which can be divided into two for a nursery close to Mom and Dad. Cathedral entrance with wide double doors, cantilever FP, extra large dining space, a new HOUSE WITH A LITTLE DIFFERENCE.

MRS. ADELINE NICHOL
652-3181
MRS. J. WALDRON
478-7300
Colony Home Sales
386-3231

CITY SPARKLER

Three bright bedrooms, spacious living room with fireplace. Large cabinet kitchen plumbed for washer, small workroom attached. So delightfully different you will like the absence of a basement. There is an unusual amount of extra closets and storage spaces. Well insulated, automatic oil heat. Warm floors in excellent condition. Good value at $10,500 with low down payment. Call SI FLETT anytime, 385-2471.

JOHNSTON & CO. LTD.

NICE 3-BEDROOM HOME IN Gorge area. Fireplace, oil heat. Situated on double lot with adjoining garage and workshop. Full price $7,950 with $950 down. Phone EV 4-2988.

NHA-BUILT 9-YEAR-OLD HOME, 2 bedrooms, no basement, ideal for retirement or small family. Terms if required. Good district. EV 5-3582.

150 HOUSES FOR SALE

**A. BERNARD & CO.
LTD.**

656 Fort Street EV 4-9835

LANSDOWNE-HILLSIDE

1—Immediate Possession
2—Six-Room Bungalow
3—1,172 Square Feet
4—Lot Size: 65 x 111 Feet
5—Age: 7 Years
6—Automatic Oil Heat
7—Fireproof Garage
8—Oak Floors
9—Taxes: $265.58
10—Must Be Sold
$18,900

Mr. Lars Westman, Res. EV 5-7319
EV 4-9835 (24 hours)

**4 BEDROOMS
ON ONE FLOOR**

Immaculate 3½-year-old, 1,330 sq. ft. stucco bungalow with 18'x18' living room, family size dining room and bright electric kitchen with plenty of dining area. Full high basement with extra room and plenty of space for more plus extra roughed-in plumbing. Close to elementary schools and walking distance to university. Large 6½% mortgage available and priced for quick sale at—

$18,900

Mr. Clare Belcher
EV 4-9835 Res. EV 3-2848

LANGFORD LAKE
136 FT. LAKE FRONTAGE

Modern, white stucco home on almost one acre of beautifully treed lot. Blacktopped driveway to this secluded cottage. All modern conveniences. Full price—
$18,900
Mr. D. Okker
EV 4-9835 Res. GR 8-4801

**CITY
6-ROOM BUNGALOW**

High and dry location. 3½ years old. Really a lovely home with the largest ground-floor utility room you have ever seen, oak floors, raised hearth. Easy terms. Very reasonable monthly payments including taxes. Price—
$12,975
Mr. Lars Westman
EV 4-9835 (24 hours) Res. EV 5-7319

LANGFORD

9 year old, 3-bedroom, ranch-type bungalow situated on a quiet street, close to Goldstream Ave., schools, shops and bus. About 1,100 sq. ft. of living space. Good-size living room with fireplace. Cab. electric kitchen with ample dining space. Large family room. O-O-M heating. Utility room with 2 tubs. Carport. Full price on very good terms.
$9,500
Mrs. Helen Vaupel
EV 4-9835 Res. 479-6509

**OAK BAY—WILLOWS
4 OR 5 BEDROOMS**

Extra large family home on Beach Drive, only ½-block from Willows Beach. 17x14 living room, 16x14 dining room. Full high basement with extra room, drive-in garage and auto oil heating. Truly in immaculate condition throughout. Nice garden with assorted fruit trees and extra driveway. Priced for quick sale at
$21,500
Mr. Clare Belcher
EV 4-9835 Res. EV 3-2848

LANGFORD

Lovely, semi-secluded, 2-bedroom, 2-tone stucco bungalow, on quiet, dead-end street. Only 3 years old. Living room with wall-to-wall carpet, raised fireplace, de luxe cabinet electric kitchen and 3-pce. Pembroke bathroom. Full high basement, auto oil hot air heating and almost finished 12'x26' rumpus room. Close to bus and school. Full price only—
$11,500
Mr. D. Okker
EV 4-9835 Res. GR 8-4801

**WESTERN
HOMES LTD.**
817 FORT STREET

**"ROCKHEIGHTS"
"SWEEPING VIEWS"**

"DELIGHTFULLY DIFFERENT"
From the gracious entrance hall you enter the lovely living room with adjoining DR, both with W-to-W carpeting. The corner FP is suspended and made of volcanic rock with marble cantilever hearth (you have never seen anything like this). You can enjoy the spacious sundeck and sweeping views of the city through the sliding glass doors of the L.R. Spacious electric kitchen with Teakwood cabinet doors. Bar and breakfast nook. Three roomy BRs — two have Parquet Oak Floors — one with W-to-W. The bathroom is a delight to behold, even to the special electrical outlet for shaving. Open stairwell with wrought iron railings to really high basement. Rumpus roughed-in, also FP, laundry room plumbed for washer and dryer — plumbing roughed-in for bathroom plus extra space for BR. Attached carport at rear with more space for second car and boat. This one is something special — see it NOW. 6¼ per cent mortgage. Easy terms. Price $24,900. Mr. James, 382-2157 anytime.

**GORDON HEAD
4 BEDROOMS
RUMPUS ROOM
OIL HEAT
$16,950 TERMS**

CALL ME TO SEE THIS 1200 SQ. FT., 7-YEAR-OLD, IMMACULATE 3 OR 4-BEDROOM STUCCO HOME THAT HAS EVERYTHING, LIVING ROOM, DINING ROOM, CABINET KITCHEN, DINING AREA, 3 BEDROOMS. BASEMENT HAS NICELY FINISHED RUMPUS ROOM WITH BAR PLUS A DEN OR 4TH BEDROOM. NICE LOT WITH CIRCULAR DRIVEWAY AND CARPORT WITH SUNDECK. ALL AT THE BARGAIN PRICE OF $16,950. 6% NHA MORTGAGE AND GOOD TERMS AVAILABLE. FOR INSPECTION CALL JOHN JAMES, 382-2157 ANYTIME.

LOW LOW TAXES
2 BRs — LANGFORD
$1,300 DOWN

Sparkling new and ONLY $12,900. Large ELECTRIC Kitchen, lovely LR, 4-pce. bath, attached carport, large corner lot, OOM heat. Close to schools and shops.
To view — Marie Malbon, 478-6907.
Colony Home Sales
386-3231

3030 LANSDOWNE ROAD
Stucco bungalow with full basement. Spacious entrance hall; large LR with floor-to-ceiling fireplace; separate DR with built-in buffet; den with panelled walls and sundeck off; large kitchen with dining area; 2 large bedrooms; bathroom with vanity; w-w carpets in hall, LR, DR and den.
Basement has extra bedroom, bathroom, unfinished rumpus room, large workshop, laundry, Oil-O-Matic heating, drive-in garage. Price $24,000. Phone 383-7677. Principals only.

CHARMING OAK BAY ENGLISH-type cottage. Large living room with fireplace, two bedrooms plus utility. Low taxes. $8,750 with low, low down payment to responsible person. J. J. Williams, EV 5-6741. Northwestern Securities Ltd.

BY OWNER — HIGH QUADRA — Modern 3-bedroom family home. $12,900. 388-5802.

150 HOUSE FOR SALE

HAGAR & SWAYNE LTD.
614 Yates Street EV 4-0531
Member of the Real Estate Board

**GORDON HEAD
REAL COMFORT**

This lovely home is situated in a QUIET CUL DE SAC, NEAR SCHOOLS AND SHOPPING CENTRE, and just PERFECT FOR YOUNG CHILDREN. ONLY 10 YEARS OLD. This home is designed so that the MODERN ELECTRIC KITCHEN, DINING ROOM AND MASTER BEDROOM are all on the SUNNY SIDE OF THE BUILDING. The LARGE LIVING ROOM has a FINE ROMAN TILE FIREPLACE, nice bookshelves, and LARGE PICTURE WINDOW overlooking Mt. Douglas. ONE OF THE REMAINING TWO BEDROOMS has been built so that it can be USED AS A DEN with its lovely DARK PANELLING. Lots of CUPBOARD SPACE everywhere. FULL BASEMENT is bone dry and has modern auto H.A. HEATING. A NICE WORKSHOP and a PARTLY FINISHED REC. ROOM. Lots of shrubs and flowers. This one you should see. $15,900.

DON ROBBINS EV 4-0531

LAKEHILL BUNGALOW

Here is a modern 3-YEAR-OLD HOME, 3 BEDROOMS AND RIGHT NEAR SCHOOLS, BUS AND SHOPPING FOR ONLY $88 A MONTH including principal, interest and TAXES. This little beauty was DESIGNED AND BUILT by one of the BEST CONTRACTORS IN THE CITY, and the finish inside is a pleasure to see. A VERY LARGE LIVING ROOM has ONE COMPLETE WALL WITH FIREPLACE AND PLANTER IN ROMAN TILE. A LARGE DINING AREA divides the MODERN PULLMAN KITCHEN and HIDDEN AWAY UTILITY WIRED FOR W. & D. AUTO OIL HEAT, a large PARTLY ENCLOSED CARPORT, PLENTY OF STORAGE and easy to maintain lot make this a real bargain at $13,250.

DON ROBBINS EV 4-0531

**ROCKLAND
C-VIEW HOME**

187 feet on Rockland SUITABLE FOR V.L.A., 4 very large bedrooms, 2 bathrooms, 4 fireplaces, all completed for SEPARATE ENTRANCE TO APARTMENT ABOVE, corner treed lot. All this for only $29,500. Generous terms.

**DAVID MICHAEL
EV 4-0531
Res. EV 2-9371**

**SOUTH FAIRFIELD
SEAVIEW BUNGALOW**

This SPIC AND SPAN 5-room OCEAN VIEW bungalow located ½-BLOCK FROM DALLAS ROAD, is vacant and MUST BE SOLD immediately. Has been reduced $1,200 to encourage the sale. There is a COZY living room, L-shaped DINING RM, BRIGHT, SUNNY ELECTRIC KITCHEN, 2 GOOD SIZED BEDROOMS and an EXTRA one in the SUPER-HIGH basement. D.-I. garage. Asking only $13,500.

BILL FRASER, 384-0531

**NEAR MAYFAIR
4 BEDROOMS
2 BATHROOMS
RUMPUS**

NEAR NEW home, extremely WELL PLANNED with FRONT VIEW living room, dining room and kitchen. ATTRACTIVE LARGE PROFESSIONALLY BUILT RUMPUS room, 3-piece bath and bedroom in FULL DAYLIGHT basement. HIGH LOCATION, city VIEW. Nice setting among other NEW HOMES. TOP VALUE at $22,900.

JAY ROGERS, 384-0531

**OAK BAY BEST BUY
OLD BUT SOLID**

Here is that "COMFY" older home you have been waiting for. On a QUIET STREET and close to EVERYTHING; 1½-storey, stucco, with 1 LARGE BEDROOM up and two medium ones down. COZY LIVING ROOM with fireplace — SEPARATE DINING ROOM — and an Electric Kitchen — AUTO OIL HEAT, COPPER PIPING, NEW WIRING. A WELL-KEPT GARDEN and fruit trees. A separate garage and paved driveway. REAL VALUE at $11,500.

FRANCIS SPENCER
EV 4-0531 (anytime)

**FAIRFIELD'S BEST
NEAR BEACON HILL**

A NICE, COMPACT retirement home, NO STEPS, with TWO BEDROOMS and a neat garden — absolutely in TOP CONDITION and recently remodelled. NEW WIRING and NEW HOT WATER TANK. A separate garage and BACK LANE. Close to transportation and in a TRANQUIL LOCATION. This is a GOOD BUY for ONLY $8,950.

FRANCIS SPENCER
EV 4-0531 (anytime)

**FOUL BAY AREA
IDEAL FAMILY HOME
4 BDRMS.—2 BATHRMS
PRICE ONLY $21,900**

You can't go wrong on this EXCEPTIONAL VALUE with over 1800 ft. of living space — this SPOTLESS HOME has a CATHEDRAL ENTRANCE, a REAL BIG LIVING ROOM with a BEAUTIFUL FIREPLACE — The dining room will hold a FULL DINING SUITE and will accommodate ALL YOUR GUESTS — the kitchen is SUPER SIZE and has WASHER AND DRYER connections and a good eating space — The main bathrm is big enough to wash ALL THE KIDS at once. THREE LARGE BEDROOMS and one smaller one. There is a TERRIFIC REC.-ROOM with sink and another FULL BATHROOM — There is a DOUBLE DRIVE-IN garage and a FINE WELL-KEPT GARDEN — CEMENT DRIVEWAY — Close to schools and transportation. EARLY POSSESSION can be arranged. ACT NOW! This will be SOLD SOON.

JOHN BISHOP
EV 4-0531 (DAY OR NITE)
RES. 656-2308

**SOLID OLDER HOME
FOUR BEDROOMS
FINE CONDITION
MODERNIZED KITCHEN
COPPER PLUMBING
NEW AUTO. OIL HEAT
TWO BATHROOMS
FULL BASEMENT
NEAR DOWNTOWN
GOOD AREA AND
APARTMENT ZONED**

JOHN BISHOP
EV 4-0531 (DAY OR NITE)
RES. 656-2308

THIS IS NICE

Charming home, 2 bedrooms, cedar-panelled dinette, large bright kitchen, large living room also cedar panelled. Attached workshop. Loads and loads of closets and storage space. Part basement. Price includes range and automatic washer. ¼-ACRE OF LAND, fairly secluded (subdividable if you wish). This is an older home in absolutely top shape and is truly cosy and comfortable, as you will see when you make an appointment to view with Mr. Poole of University Realty Ltd., at 477-1855 anytime. We are asking $10,950 (excellent terms). Quick possession is possible as the vendor is being transferred. Close-in location.

OWNER BUILDER
New 5-bedroom, 4-bathroom executive colonial, in the Uplands proper. Would accept house or property as part payment. Ph. 477-4209 or 384-1368.

NO CASH NEEDED
If you have enough equity in your present home
TO TRADE
in on a new home. GR 7-1608. Gilmour Const. Ltd.

150 HOUSES FOR SALE

**P. R. BROWN & SONS
LTD.**
762 Fort Street 385-3435

**OPEN HOUSE
FRIDAY
2-4:30 P.M.
2851 WYNDEATT**

Everything's right. Price $14,900. Terms. $2,500 cash. $108.59 per month P.I. Occupancy immediate. Location excellent, on sewer, close to all facilities. Condition, 8 yrs. immaculate. Rooms, six with 3 bedrms. Be sure to take advantage of this offer.
MRS. J. THOMSON
385-3435 383-2368

**UPLANDS—SEAFRONT
8-ROOM BUNGALOW
EXCLUSIVE**

Large modern 11-year-old home, stucco with heavy cedar shake roof. There are over 2800 sq. ft. floor area comprising spacious entrance and through hall; L.R. 28x16; D.R. 18x14; den with F.P. 16x13; utility room piped for washer and dryer; large beautifully equipped kitchen with dishwasher and garborator and abundance of cupboards; 3 twin-size B.R.s; 3 bathrooms; recreation room 20x12; wall to wall carpets in main rooms; 2 car garage. Really a luxury home set in lovely garden lot, lawns to 150 ft. beach frontage.
Please call Mr. Holms EV 4-1008

**OAK BAY EXCLUSIVE
8-ROOM BUNGALOW
2964 OAKDOWNE RD.**

Immaculate home set in beautiful garden seclusion; 6 spacious rooms (3 B.R.s) on main floor; 2 large finished B.R.s in high dry basement, also space for rumpus room. Cable TV. First class property among others own age group. Asking $34,000.
Please call Mr. Holms EV 4-1008

**ROYAL OAK
EXCLUSIVE
$15,990**

A better-than-average, 3-bedroom home. Large bright living room with panelling and raised hearth fireplace. Guest size dining room. Modern kitchen designed to save steps and a family breakfast nook. High basement and roughed-in rec room. For further particulars, call
J. P. H. EVANS
Res. 477-4483 Bus. 385-3435

**THREE BEDROOMS
COULD BE FOUR
TWO BATHROOMS
ALL FOR JUST
$15,950**

A 6% mortgage which may be assumed. Five years old and better than new with complete landscaping. Close to schools and shopping and a bus stop across the street. To view this sparkling clean-kept home, call
S. W. BRIDGES
GR 8-1458 EV 5-3435

**LOW DOWN PAYMENT
SMALL MONTHLY
PAYMENTS**

Vic. West 4 bedrms	PRICE	$6,000
Vic. West 2 bedrms	"	$6,900
James Bay 4 bedrms	"	$6,950
Esquimalt 2 bedrms	"	$6,950
Gorge 1 bedroom	"	$7,000
Empress Av 3 bedrms	"	$7,250
James Bay 3 bedrms	"	$7,500
Cordova Bay 2 bedrms	"	$7,900
Wilkinson 1 bedrm	"	$7,950
Shelbourne 2 bedrms	"	$8,900
Belmont Av 3 bedrms	"	$8,950
Esquimalt 2 bedrms	"	$8,900
Quadra St. 2 bedrms	"	$9,250
Saanich 3 bedrms	"	$9,250
James Bay duplex	"	$9,500
Oaklands 2 bedrms	"	$9,600
McKenzie Av 2 bedrms	"	$9,900
Haultain 3 bedrms	"	$10,000
Oak Bay 3 bedrms	"	$11,950
Stanley Av duplex	"	$12,900

GEORGE S. LEE
Res. 479-1988 Bus. 385-3435

$1,500 DOWN
LARGE KNOTTY PINE
RECREATION ROOM
TWO BEDROOMS

Ten-year-old home. Lovely bright cabinet electric kitchen, large living rm with fireplace and oak floors. Low taxes. Close to Town & Country shopping centre. Perfect for young couple or retirement.
$9,500

ERIC A. MACFADYEN
EV 5-3435 24-hr service

**LOW DOWN PAYMENT
REDUCED PRICE
FOR CASH
$8,900**

Immaculately maintained older 2 bedroom home of 1400 sq. feet. Oak floors in through hall and EXTRA LARGE LIVING and DINING ROOM. Big happy kitchen, oil hot air heating. Full basement, good treed COMMERCIALLY ZONED LOT.
HERE IS YOUR CHANCE TO LIVE IN A VERY COMFORTABLE HOME WHILE YOUR PROPERTY IS APPRECIATING DAILY.
See it now by phoning
**Mrs. Baxter
EV 5-3435 anytime**

**SxS DUPLEX
$1,000 DOWN
$80 PER MONTH**

5 yrs old, 4 rooms each side. Rents $85 per month each. Washers and ranges included.

PRICE $13,900
Call Mrs. Hartt 385-3435 anytime

FAIRFIELD

4 bedroom house, completely furnished. Good location, close to park, stores and schools.

PRICE $12,500
Call Mrs. Hartt 385-3435 anytime

SIDNEY
LOW DOWN PAYMENT
O-O-M HEAT

This cosy, 2-bedroom home in friendly area can be yours for $500 down and balance as rent. Asking only $8,600.
Call (Mrs.) L. James
anytime, 386-3231

SIDNEY
JUST LISTED
$7,500

2 bedrooms, easy to maintain home close to all services, can be purchased for small down payment and balance as rent. To view, call (Mrs.) L. James anytime, 386-3231.

SIDNEY

Unobstructed sea view, 2 lots, fruit trees, double garage, full basement, O-O-M heat, 3 bedrooms, dining room, living room with fireplace and beautiful view. Asking only $15,000, terms available. Call me now, (Mrs.) L. James, 386-3231. Colony Home Sales.

**SHOW PLACE
1,500 SQ. FT.
$19,500**

ONE-OF-A-KIND is this 10-year-old home set in ⅓ acre of terraced parklike grounds, the ENTIRE house is FINISHED in select B.C. woods. Living room 20 x 30 panelled in hand polished driftwood, with floor to ceiling fireplace. GUEST SIZED dining room, 2 bedrooms and den. Well organized kitchen with eating area, O-O-M heat, part basement, drive-in garage. Priced WAY BELOW replacement cost. Call Mrs. Johnston, 386-6462 or 386-3231. Colony Home Sales.

BY OWNER — 4-BEDROOM AND den, Moss St. Low down payment. EV 2-8301.

N.H.A. HOME FOR SALE BY BUILDER
barry squirrel 478-2255

150 HOUSES FOR SALE

TAYLOR SPITTAL LTD.
Broughton St.
386-1368

UPLANDS "TREMENDOUS VALUE" LONG and LOW WITH HEAVY SHAKE ROOF

This beautiful, 10-room FAMILY RESIDENCE, on a fully landscaped ½ OF AN ACRE, was built 5 years ago, displaying some of THE FINEST components you will ever see in a home. MARBLE FLOORS in large entrance foyer with INDIRECT LIGHTING and satin BLACK WALNUT PANELLING. Gracious living rm in W-W with beamed CATHEDRAL CEILINGS and featuring an entire FIREPLACE WALL of assorted local stone, elegant adjoining dining rm, a SUPER KITCHEN right from "BETTER HOMES AND GARDENS" with a ceramic BRICK FLOOR, adjoining lge FAMILY ROOM with separate STUDY, 4 ample bedrooms and 3 bathrooms. This home displays FANTASTIC QUALITY and workmanship IN EVERY RESPECT and was designed to FACILITATE LUXURIOUS living for the professional man and his family. When you see this house, you will ask me WHY it is priced at only
$48,000
Robert McAdams, 386-1368 or 477-6583

COUNTRY ROSES OLD APPLE TREES NEAR THE BEACH SUNNY, BRIGHT AND CLEAN

This superior RETIREMENT cottage has been remodelled both STRUCTURALLY and in APPEARANCE. Modern, bright CABINET kitchen, double bedroom, 3-pce bathroom, LARGE living room, handy utility rm, GLASSED-IN sunroom. SEPARATE garage and tool shed all set on a LARGE lot, fine for any gardener. Terms can be arranged.
$7,950
Robert McAdams, 386-1368 or 477-6583.

TWO FAMILY HOME IDEAL FOR INLAWS OR INCOME

As pretty as a private park, set well back on a ½-ACRE, treed lot in the Maplewood-Blenkinsop area. Real quality home. 3 bedrooms, large living room with fireplace, dining room, modern kitchen, 4-pce bath, utility room, lots of storage PLUS 2-bedroom, separate suite with modern kitchen, beautiful panelled living room with fireplace, covered patio—complete privacy for both families. Oil hot-water heat. Too many extras to describe. Please call me for details. Full price $27,300. Terrific terms.
ERNIE WEED
386-1368 or 385-5014

ROYAL OAK—½ ACRE DELIBERATELY DIFFERENT!!

Inside the 4½-mile circle, brand new, designed for a LARGE FAMILY. 6 BEDROOMS (OR 5 AND A DEN). School 5 minutes, bus 2 minutes away. Large living rm with wall-to-wall carpet and raised hearth fireplace, has sliding giant doors to L-shaped sundeck and can be closed off from rest of house. Separate formal dining room with brick raised hearth fireplace. A kitchen designed to save mother steps, lazy susan, fan, double stainless sink. Utility room at back door with sink and cupboards and wired and plumbed for washer, dryer. Large master bedroom has 3-pce vanity with shower. Double-duty panelled den makes a charming guest room. Up the charming staircase are 4 large bedrooms and 4-piece vanity bath plus large storage room. Floors soundproofed with acoustic underlay. The full, high basement has roughed-in lge rumpus room, separate furnace rm and lots of work and storage area. The beautiful, large trees are the perfect background for privacy and peace. Priced right at $26,000. Excellent terms.
"WHEN IT'S A HOME YOU NEED CALL
ERNIE WEED"
386-1368 or 385-5014

DO YOU HAVE BARGAINITIS? WE HAVE THE CURE!
RETIREMENT OR STARTER

New listing. In a good area, only $11,800. Good terms. Cozy 2-bedrm bungalow on a nicely landscaped city lot, close to shopping and transportation. Large living room and extra large cabinet kitchen. Full cement basement has an extra bedroom. New OOM furnace, separate garage with paved drive. Plenty of room for gardening. Remember, you can buy a house anywhere. I sell HOMES! No obligation ever, when you call
ERNIE WEED
386-1368 or 385-5014

MAPLEWOOD $15,750—$2,000 DOWN

An excellent, 7-yr-old, 3+-bedroom home. Large living room, EXTRA LARGE KITCHEN with LOADS OF CUPBOARDS. FINISHED RUMPUS ROOM AND EXTRA BEDROOM in full basement. Extra large lot. CONVENIENT N.H.A. MORTGAGE. J. Henderson, 386-1368 or 383-8652.

HAULTAIN SPIC and SPAN SPLIT LEVEL

A VERY ATTRACTIVE HOME on a double lot, CLOSE IN. Lovely views from living room picture window. Raised hearth fireplace, in-line dining room with SLIDING GLASS DOORS TO SUNDECK. A dream kitchen. 3 bedrooms and 4-piece bathroom. FINISHED FAMILY ROOM. Only 5 years old. $17,900 with terms you can afford. J. Henderson, 386-1368 or 383-8652.

FAIRFIELD 3 OR 4 BDRMS.—$11,900 $1,000-$2,000 DOWN

IMMEDIATE POSSESSION. Completely modern home. Spacious living rm and dining room, large kitchen and pantry, den. 3 LARGE BEDROOMS UP. Full basement, oil heat, copper plumbing. J. Henderson, 386-1368 or 383-8652.

FAIRFIELD 3 TO 5 BEDROOMS 2 BATHROOMS

A REALLY SPACIOUS HOME IN PERFECT CONDITION. Fully modern with a large den, living room, dining room, kitchen, utility and bath on main floor, plus 4 bedrooms and bath up. Basement has new oil heat, extra toilet. IMMEDIATE POSSESSION. TERMS TO SUIT YOU. Jack Henderson, 386-1368 or 383-8652.

HIGH QUADRA

An especially nice family home with dining room, two good-size bedrooms on the main floor, another panelled room in high dry basement. Beautiful marble fireplace. Oak floors, modern bright electric kitchen. Lovely lot with trees, fruit and shrubs. Good soil. Greenhouse. All fenced. House has brand new roof, OOM heat. Near schools, bus and shops. Price $13,500. Call MRS. HELEN WEBB, res. 477-3095. Johnston & Co., 385-2471.

VERY WELL BUILT AND SPACIOUS 2-BEDRM BUNGALOW

with attractive in-law suite. Built 13 years ago but in like-new condition. On a quiet street but close to bus and shopping. Good value at $14,900. Call JIM MURDOCH, 383-5530, Johnston & Co., 385-2471.

NO STEPS. 8 YEARS OLD. TWO bedrooms. Ideal for ideal couple. Cozy and attractive. Asking, $8,950. P. Gleave 383-4631, J. W. O'Reilly EV 3-0632 anytime.

150 HOUSES FOR SALE

D. F. HANLEY AGENCIES LTD.
(Formerly Saanich Realty Ltd.)
1210 Douglas Street
385-7761

OPEN HOUSE SIDNEY 2300 GROVE CRESCENT SAT. 12-6

A LONG LEAN rancher MARRIED to .25 acre lot on a QUIET FRIENDLY CUL-DE-SAC where the blacktop winds and NERVES RELAX, features 4 BIG SLEEPY bedrooms, 3 BRIGHT baths (1 en suite), SHHH! den HIDEAWAY with FIREPLACE, living room with THICK WALL-TO-WALL carpet, and MASSIVE cantilever hearth, DELICIOUS kitchen with OODLES of LUXURY built-ins. Full Price ONLY $24,500—TRY YOUR DOWN PAYMENT. COME AND SEE.
BYRON BISHOP
385-7761 382-6895

FAIRFIELD—$1,500 DN

Three bedroom family home situated close to all facilities, features include living room, guest-size panelled dining room with beamed ceiling, bright electric or gas cabinet kitchen with double s/s sink. One bedroom on the main floor and two upstairs. In the basement there is a rumpus room, study or sewing room, coal and wood furnace, which could be easily converted, and a drive-in garage. A nice garden with fruit trees plus room for the kiddies to play. Full price only $9,000.00. Call Reg Schumaker anytime, 388-4550 or office, 385-7761.

HI GORGE LOOK AT THIS

* 3 BEDROOMS
* FULL BASEMENT
* DOUBLE GARDEN LOT (SUBDIVISION POSSIBLE)
* STUCCO - IMMACULATE HOME
* OIL-O-MATIC HEAT
* HUNDREDS OF SHRUBS AND TREES
* GREENHOUSE

ONLY $11,950
BYRON BISHOP, 382-6895
REG SCHUMAKER, 388-4550
OFFICE 385-7761

4-6 BEDROOMS $12,500 $1,500 DOWN 2604 ROSEBERRY

First time advertisement — Where can you find so much accommodation for such a reasonable price. Main floor contains attractive den with fireplace, large living room and separate dining room. Your family will enjoy the spacious dining area in this large kitchen and the step-saver utility room plumbed for washer and dryer is situated conveniently off the kitchen. A large staircase leads to four bedrooms upstairs with a full bathroom. Two extra bedrooms are available in the dry basement with heating supplied by a top-quality oil hot water unit. Top area, convenient terms, low taxes. Call Mr. Hanley, 477-6749, or Office, 385-7761.

ROCKLAND TUDOR LEADED WINDOWS $15,999

Just one dollar more would give us a round figure but on this brand new listing you could afford to pay much more and still be proud of this once in a lifetime purchase. Many words such as elegant, quality, aristocratic could be used to describe this delightful Tudor but let us illustrate some of the outstanding features. The exterior offers the perfect setting for the Tudor style with its natural treed setting. Step inside and see your reflection in the golden oak floors which guide you from the cheerful entrance into an entertainment-sized living room with warm central fireplace and leaded bay window. How often you have insisted on a separate dining room that will provide the right amount of space for your special furniture and invited guests. A housewife will relish the bright cheerful kitchen with its abundant supply of cabinets. A glimpse of seaview from the modern sundeck will provide many hours of relaxing pleasure. Two twin-sized bedrooms contain the magic feature—spacious closets. The concrete basement is well-designed with area for additional accommodation and the latest in utilities. We are excited about this terrific home and you will be when you view it, by calling:
B. BISHOP, 382-6895 or R. SCHUMAKER, 388-4550
OFFICE 385-7761

DRIVE-BYS 3830 SAUL STREET DOUBLE LOT

Lots of "SPREAD OUT" living area in this stately looking home. Accommodation includes 4 BEDRMS, living room with GRANITE fireplace, separate dining room, large kitchen. Basement area has NEW PKG. OIL HEAT and laundry area. Greatly reduced for Quick Sale. $12,900.00 (try $1500 down.) Mr. Clover, 385-8008, or D. F. Hanley Agencies Ltd., 385-7761.

4017 SAANICH ROAD NO STEPS

Modern in every respect — cosy and bright. Features large professionally finished RECREATION RM. Small, private easily maintained lot. Illness of elderly owner forces this sale.
$12,900.00.
Mr. CLOVER — 385-8008
D. F. HANLEY AGENCIES LTD.
385-7761

HIGH—HIGH THE WATER TOWER ULTRA-MODERN

On one of Victoria's most unique streets, Terrace Ave., as high as Victoria's "Candle" water tower, commanding expansive sea views, designed to the contour of the rocks and Garry Oaks. 1,600 sq. ft. of ultra-modern living. Floor-to-ceiling brick wall in kitchen, living room-sized master bedroom, 3 on main, 2 extra below with king-sized second living room . . . MORE and MORE and MORE!!! If it sounds interesting so far, let me show you, anytime. Owner transferred. Asking price $28,900.
Lorane Goodfellow, 477-2520. Colony Home Sales, 386-3231.

OPEN HOUSE 3203 DONCASTER DR. AT NORTH DAIRY RD. SAT., 2-5 P.M.

Only 3 years old, 3-bedroom family home in excellent condition. Close to shopping, bus and schools. There is a finished rumpus room, extra bedroom and 3-pce plumbing in basement as well as kitchen area and drive-in garage. Vacant, so move right in. Asking only $14,300. Mr. Fortune will show you through or call 477-1228 for appointment to view, anytime.
UNIVERSITY REALTY LTD
Shelbourne St. 477-1855

2.5 ACRES OF VERSATILITY

Durably fenced and subdivided, sporting a new barn, this property can be many things—4 miles from City Centre—2-bedroom, no-basement home is 8 yrs old and pretty as a picture. To view, please call LEE FORBES, 382-3541, COLONY HOMES SALES, 386-3231 ANYTIME.

HANDYMAN'S SPECIAL

Vic. West—$3,950.
Fernwood—$5,500.
Fairfield—$7,500
388-7174, res. EV 4-6617.
Lorne Atkins
F. N. Cabeldu Ltd.

FAIRFIELD $5,200 FULL PRICE

One block from Clover Point, older 2-bedroom home. Part basement, oil range in kitchen. Good investment. EV 6-3905.

FOR SALE BY OWNER. 6-YEAR old 3-bedroom home. Unobstructed view of Cordova Bay. Near schools and shopping centre. 658-5351.

MOOSE

150 HOUSES FOR SALE

OAK BAY REALTY
FOR OAK BAY HOMES

OAK BAY SOUTH 3 BEDRMS—1½ BATHS DEN with FIREPLACE

An attractive, spacious stucco 1½-storey home with full high basement in the favourite locality near Shoal Bay. A delightful living room, guest-size dining room, large kitchen, Den with fireplace. Sunroom, master bedroom and 4-pce. bathroom are all on the main floor, and a concealed staircase leads to two large bright bedrooms and 2-pce. bathroom above. Oil furnace and drive-in garage. A charming garden with several fruit trees, many flowers and shrubs and fishpool. Full firm price $21,000. Call R. Reynolds, EV 5-7707 anytime.

A GLIMPSE OF THE SEA $23,500

Modern design—with that feeling of space. A glimpse of the sea from the large living room. Guest size dining room. The kitchen is well-planned with the door leading out to your own Lanai. The bedroom wing includes 3 bedrooms and attractive family bathroom. Extra washroom in the basement. Call D. G. Whyte, EV 5-7707 anytime.

POSSESSION DEC. 1 OAK BAY UNIVERSITY HEIGHTS 4 BEDROOMS SPLIT LEVEL

Completely modern two-year-old split-level bungalow in this prized location with many extra and expensive features. A very pleasant exterior with cedar-shake roof, window awnings and secluded patio. Well proportioned living and dining rooms fitted with wall-to-wall carpets. Family room off kitchen with fireplace and entrance to patio, ideal for TV and allowing Mother to watch the children. Four bedrooms, two bathrooms. A lovely home for $26,500, only $4,500 down. Trades considered. "Just imagine a new home for Xmas." Exclusive Listing. Jack Mears, EV 5-7707 anytime.

OAK BAY DUPLEX CLOSE TO SEA

Retired? Want to cut your cost of living? Why not let the other side help pay the mortgage? Move into this comfortable side-by-side duplex! Convenient location, near bus, park and the sea. Living room has fireplace, good two bedroom plan, 950 sq. ft. and full basement. Easy-to-heat, each side has own package oil furnace. NHA approved construction. 6¾% NHA mortgage. Drive-in garage. Small, neat, easy-to-keep garden. No work has to be done on this modern duplex. See it and you will appreciate the good condition. Full price $23,500. Exclusive listing. Call Don Whyte, EV 5-7707 anytime.

MEARS & WHYTE
OAK BAY REALTY LTD.
2188 OAK BAY AVENUE

FAIRFIELD SPECIAL 3 BEDROOMS ONLY $10,900

A crisp new listing, this older-type home is in IMMACULATE CONDITION THROUGHOUT. Good sized living room WITH FIREPLACE, GUEST-SIZE DINING ROOM, nice BRIGHT kitchen with good eating area. Wall-to-wall carpeting in entrance hall and upper level vestibule. Carpeted stairway. All bedrooms are LARGE and BRIGHT. Full basement, drive-in garage. OIL PACKAGE FURNACE. HEAVY WIRING, COPPER PLUMBING. Close to schools, buses, shopping. Extremely well maintained lot with FRUIT TREES. THIS IS POSITIVELY ONE OF THE BEST BUYS ON TODAY'S MARKET. If you don't phone NOW you may be TOO LATE.
ORV FOX—384-0531
Hagar & Swayne Ltd.

DELIGHTFUL ROCKLAND $23,900

If your kitchen is your castle then you will want this 3-bedroom home with a very spacious KNOTTY PINE KITCHEN, but the equally spacious CUSTOM-BUILT living room is not to be overlooked. The dining room is complete with superb ribbon-grain mahogany finishing. Double fireplace. Large rec. room. HURRY AND CALL
JEAN KOWALSKI, 479-3428 or 386-3231
Colony Home Sales.

CENTRAL MORTGAGE AND HOUSING CORPORATION
Offers For Sale
3-Bedroom Split-Level House with view at
4286 PARKSIDE CRESCENT
(Next to Mt. Douglas Park)

This home has floor area of 1,220 sq. ft., partial basement, carport, built-in oven, range, exhaust fan and other features. 6¼% N.H.A. mortgage is available.
For further information, or to view, apply 1137 Yates St., or ph. 382-8194

$11,500 SHELBOURNE SHOPPING AREA

This charming and immaculate 2-bedroom, no-basement, 6-yr-old home is perfect for retirement. Situated on a quiet street but within easy reach of all amenities. EASY, EASY PAYMENTS. For further particulars, PLEASE CALL LEE FORBES, 382-3541. COLONY HOME SALES, 386-3231 ANYTIME.

RETIREMENT SPECIAL $14,950
2 Bedrooms Cordova Bay

NEARLY AN ACRE, tree fruits, strawberries, raspberries, all in SUPREME GROWING SOIL, to supplement an income. A secluded front garden, a warm, cosy home with OIL HEAT, full basement, lovely living rm with some panelling, fireplace and sea view.
Gray Lorenzen, 652-1038
Vera Pipes, 658-5116
Colony Home Sales Ltd., 386-3231

OAK BAY
$16,600, modern 5-room stucco; sun room, through hall, full basement with extra finished room, wide lot for travel trailer and boat. Terms or clear title.
UPLANDS
$36,000 — white siding — 1½ storey — 6-rm bungalow, — triple plumbing — full high basement. Terms or clear title. 386-3941 Now.
MARCONI REALTY — 630 VIEW

NEW 2-BEDROOM HOME ON HIGH Saanich lot, near Catholic church and school, on bus line. Wall-to-wall rugs in living room, mahogany kitchen with dinette, rumpus room area in basement. $13,900. Will take property in trade. Owner, GR 9-5236.

150 HOUSES FOR SALE

F. N. CABELDU LTD.
1212 Broad Street EV 3-7174
Established in 1930

QUAINYWICK COTTAGE COUNTRY VIEW SUNNY—PRIVATE

Three bedrooms, floor furnace, electric stove, washing machine, Venetian blinds, approx. ½ acre. Near schools, stores and bus. Extra building suitable for studio or workshop. Immediate occupancy.
$7,000, Terms.
PLEASE CALL J. F. CABELDU, 383-7174.

MT. TOLMIE

Quality built bungalow which has a lovely living room and attractive fireplace. Two bedrooms, dining room, electric kitchen, full basement with rumpus room and extra room. Oil hot water heating. This home has been well maintained.
Price $12,950.
R. F. HARRIS, EV 3-7174 OR GR 7-2908.

UPLANDS VALUE INDEED

Built six years ago, this very modern home, comprising 4 bedrooms, 2 full bathrooms, washroom, family room, etc., has a very attractive setting on approximately ⅓ acre. The many individual features such as a coloured stone wall in living room with cathedral ceiling, a marble floor in the entrance hall, the use of brick in the kitchen area and an office room for the man of the house all tend to give this property a great deal of character. To top it all a most reasonable price of $46,000.
J. R. L. BURRIDGE, EV 3-7174.

HIGH ON A HILL LARGE TREED LOT

Within 3-mile circle, on a dead end street. This 3-bedroom home should appeal to purchasers looking for privacy, and plenty of parking for cars or boats. Basement contains rumpus room with fireplace, storage cupboards, and 3-pce. bathroom. Immediate possession.
Full price $28,000.00
CALL B. J. LEVERTON
EV 2-7412 EV 3-7174

ELIGIBLE FOR V.L.A. GORDON HEAD

An exceptionally appealing modern wood siding and stucco home situated on a beautifully landscaped and well-treed acre. Consisting of combination Living/Dining Room with raised fireplace and W/W carpeting, two Bedrooms, 5-pce. Bathroom, Electric Cabinet Kitchen and Rumpus Room in part basement, this home is most artistically designed throughout and very suitable for a retired couple or small family. Price $19,900.
CALL B. F. GORELY
EV 3-7174 or res., GR 7-6732
An Exclusive Listing

YOU ONLY LIVE ONCE

SO WHY BE SATISFIED with a used house when you can own a brand new home in an area of your choice. Built to your specifications and within your budget. INCLUDED in our homes at no extra cost are the "NEW TORGINOL SEAMLESS FLOORS, that NEVER NEED WAX. Wall to wall CARAVELLE CARPETS.
Built-in range and oven.
Garco-deck sundecks.
Call anytime for an appointment to discuss your needs and to see some of our custom built homes. (Of course there is a $500 winter Works Bonus.)
Anne McKowan
Bayles Construction
385-9908 — 478-4226.

LOVELY SEA VIEW GORDON HEAD 3 BEDROOMS

Deluxe in every respect this 5-year-old home is the best buy on today's market at a mere $22,500. Ash panelling featured in the combined living and dining room. Compact kitchen is a joy to work in. Pretty vanity bathroom, 48' recreation room with bar. Attached two-car garage. Aluminum awnings. A new exclusive listing with Joyce Miller, Colony Home Sales, 386-3231 or 477-6161.

BACK ON THE FARM

Whether you are from the Prairies or not, this dandy property will intrigue you. An older home, completely remodelled, yet retaining the homey atmosphere of the farmstead. Over an acre of excellent garden, fruit trees, berries, ornamental trees and shrubs. Chicken house, large garage with workshop. Three bedrooms to accommodate a family. Close to school and ½ hour bus service. Asking $15,900. To view please call
MRS. ELLEN SPEERS
385-2471, anytime.
JOHNSTON & CO. LTD.

NO DOWN PAYMENT! NO DOWN PAYMENT! $50 PER MONTH 2 LOTS (TREED) TOTALLING 136x140

Large house partly framed, no basement. Chimney in, tar and gravel roof on. All this for $6,000. Colwood area! Perfect for handyman willing to work.
Mr. Poole, University Realty Ltd.
477-1855, anytime.

BRAND NEW HOME WITH IN-LAW SUITE

Ideal for a family, plus Gram and Gramps. Close to sea, with sea glimpses and situated on a pretty country lane. 3 bedrms and 2 bathrooms on main floor. Daylight lower floor has two bedrooms and 1 bathroom plus living Rm-Kitchen combined. Phone Marian Price, Colony Home Sales, 386-3231 or 383-6123.

VACANT
1868 TOWNLEY AVE.
Has been completely redecorated inside. Gleaming oak floors, 2 bedrooms, 20 foot living room with a heatilator fireplace. Separate dining room. Utility room off kitchen. No basement. Separate garage. The outside will be painted to your color choice. Drive by then call Don Tregear to see the inside. I have the key. 477-1855
UNIVERSITY REALTY LTD

PRIVATE SALE—IDEAL FAMILY-type home, 4 bedrms, living room, dining room, kitchen, 4-piece bathroom, utility room, full basement with playroom, drive-in garage, large fruit treed lot, large closed-in garage on side, boat builder's or hobbyist's delight. Close to schools and bus. Price $14,000, $3,000 down, balance $120, P.I.T. 3073 Admirals Rd., in Portage Inlet area.

NEW UNIQUE FAMILY HOME Tudor style, 5 bedrooms delightfully secluded, close to campus. $29,900. Builder, J. C. POSTLE, GR 7-3728.

REDUCED TO $9,000 CASH TO small mortgage, 3-bedroom home, Hillside near Cook, owner EV 3-2553 evenings

2-3 BEDROOM, 1 ACRE, IN COUNTRY, $7,900. Good car or $500 down. Principals only, 478-1666 after 5.

150 HOUSES FOR SALE

DOUGLAS REALTY LIMITED
1710 Douglas Street EV 5-8784
(Opp. Hudson's Bay Store)

LOW DOWN PAYMENT 3 BEDROOMS

Well built, well cared for older type 3-bedroom semi-bungalow with full basement and oil heat. New wiring, plumbing and roof. A warm cozy home in top condition on a nice lot. Close to bus and school. Modest monthly payments.
ONLY $8,980
Ken Walters, EV 5-8784 anytime

JAMES BAY

3 or 4 BRm. older home. Completely re-conditioned in and out. Low down payment. Move right in.
ONLY $6,900
Mrs. McKeage, EV 5-8784 anytime

VIEW ROYAL

This is a real doll's house. LR with FP; cab. elec. kit. with elec. range included. One BRm.; 3-pce. bath; part bsmt. Covered patio; workshop and greenhouse. View over Portage Inlet. Low taxes and low down payment.
FULL PRICE $7,000
Mrs. McKeage, EV 5-8784 anytime

SAVE $500! BUILD NOW! DIRECT WITH FRASER CONSTRUCTION!

We are now accepting contracts under winter works! You save $500! Lots available on Ash Road and Oakwood Street. We welcome owner participation. All work guaranteed! 15 years' experience in Victoria. Call now! Len Wardle, 477-6549.
FRASER CONSTRUCTION LTD.
382-8255

!! CENTRAL OAK BAY !! OPEN 2-5 WEEKEND $3,750 DOWN
!! 2438 DUNLEVY ST. !!

. . . One of Victoria's most gracious homes, and only fifteen years young!! This home has no less than 3,200 square feet of finished living area, and boasts no less than four (4) fireplaces. . . . Come this weekend, and see for yourself the tremendous value offered here for only $36,500 full price!!!!—Or, call Mr. Jones, EV 5-2226, or EV 4-5112 for appointment to view anytime. Victoria Construction Ltd.

You name the
DOWN PAYMENT
AND
MONTHLY PAYMENTS
Then pick a beautifully
TREED LOT
Then Hucker const. will build a home to suit you in
GLENMANOR PARK
Low taxes, cablevision and only 12 minutes to city centre.
Field office on site, entrance by Ridley or Langholme Drive, cor. of Sooke and Metchosin Rds., or phone H. Blake, GR 8-3413. Display home now open
OLYMPIC HOMES LTD.

OAK BAY $13,900 JUST LISTED

This 3-bdrm. home on HISTORICAL LOT, behind the tweed curtain can be yours. It has a spacious living rm. Dining room with fireplace and imagine a kitchen with EATING AREA and a PANTRY. To view call Jean Kowalski, 479-3428 or 386-3231 Colony Home Sales.

OPEN HOUSE 4042 HODGSON PLACE (Off Quadra and Kenneth) 2-5 and 7-9

SLEGG BROTHERS CONSTRUCTION LTD.
479-7151 477-4205

OAK BAY BORDER 4 BEDROOMS $10,950

Off Oak Bay Ave. is this charming older home, 13x14 living room, 12x13 Dining room, also a den, kitchen and nook. Separate garage. Try your offer regarding down payment. Hurry and call Jean Kowalski, 479-3428 or 386-3231. Colony Home Sales.

GLENMANOR PARK IMMEDIATE POSSESSION

A most attractive split level 3-bedroom home surrounded by trees. Brand new. Built by Hucker Const. Low taxes. Close to all facilities, entrance by Ridley Rd., cor. of Sooke and Metchosin Rds. Full Price $16,500. Clear title. Easy terms may be arranged. Open for your inspection or phone H. Blake, 478-1272, anytime.
OLYMPIC HOMES LTD.
cel-½p8 Sand them and the en

4 BEDROOMS

Fine family home located near upper part of Yates. On quiet street, close to all schools. Basement, automatic heat, separate garage. Spotless throughout. Suitable for large family or perfect for revenue. Good terms on this clear title home. Price $12,500.
C. H. HOLLAND REAL ESTATE
620 View St. EV 5-0834 or EV 4-7659

MOVING EAST. MUST SELL OUR lovely home at 3205 Carman St. (nr. Lansdowne and Richmond). Beautifully landscaped, 2 bedrooms, drive-in garage, etc., about 10 years built. Will accept $1,500 and $15,500 full price! Must be sold! Drive by, then if interested call owner at EV 5-2228 for appointment to see inside.

HOUSE FOR SALE TO BE REMOVED FROM SITE

See Corporation of the District of Saanich tender in the legal column of this paper.

OPEN HOUSE SUNDAY
12 a.m. - 6 p.m.
3339 Roberlack, Metchosin. Direct from builder. New spacious 3-bedroom home, full basement and drive-in garage. Price for quick sale with terms. Metchosin Rd. to Painter and follow signs. Phone 478-2412 or after 7 p.m. EV 5-8418.

NORTHRIDGE
847 VANALMAN ST.
By owner, N.H.A. 6¼%. One-year-old. Stucco-siding, cathedral entrance, full basement, 3 bedrooms, oil heat, electric kitchen. Immediate possession. For inspection and information phone 479-1115. Price $16,500.

BY OWNER. IMMEDIATE POSsession. 4 or 5 bedrooms. Older gracious home. 2 baths, 2 garages, oil heat, high location, nice view, treed back garden with seclusion. Nice neighbourhood. 384-4351.

3990 PALO ALTO. PRIVATE SALE. 2-bedroom bungalow, needs some work. Good district, corner lot. $8,200. EV 3-0635.

150 HOUSE FOR SALE

WILL CONSIDER TRADE FOR SIDE/SIDE DUPLEX GORGE REVENUE

For future development, 21,000 sq. ft., of lot plus 4-suite apartment house. Full basement, coal-stoker, in A-1 condition. Total monthly revenue $252.50. To VIEW and particulars, call STAN SAGE, 384-4347, of Johnston & Co., 385-2471.

151 COUNTRY HOMES AND PROPERTIES

BEAUTIFUL BRENTWOOD BAY OUTSTANDING 3-BEDRM HOME LESS THAN 2 YRS OLD ON A LARGE LANDSCAPED CORNER LOT

* 18x14 living room with fireplace.
* 8x10 dining rm. with sliding doors opening on to lge. sundeck.
* Lge. cab. electric kitchen.
* Vanity tiled bathroom.
* Full high basement, with rumpus room and den or bedroom.
* w/w carpets, drapes, washer and dryer included.

Price $18,900. With terms.
To view this lovely home call anytime.
Mrs. R. Thompson — Al Vickers
EV 5-3435

IMMACULATE RETIREMENT HOME ONLY ½ BLOCK TO MARINAS

* 2 bedrooms.
* Lge. living room with FP.
* Cab. kitchen with D.A.
* H.W. floors.
* Full basement, O-O-M heat.
* Carport, fenced lot.

Price $11,500. Terms.

CORDOVA BAY $500 DOWN PAYMENT

2-bedroom home with living room with fireplace, lge. kitchen, utility room.
Full price only $7,900.
To view either of the above homes. Please call
EV 5-3435 Al Vickers 652-2366
P. R. BROWN & SONS LTD.

SAANICH — 10 ACRES

Whether it's crops you want or pasture for horses or cattle, this is one of the best small holdings on the Island. The property can be sold complete or can be divided in half with buildings or without. Older home, consists of 4 bedrooms, OOM heat, modernized and in excellent condition. Numerous outbuildings including 3 chicken houses in full operation. Situated with good frontage 5 miles from town.
FULL PRICE $27,500
Mr. Davies, EV 5-8784 anytime
Douglas Realty Ltd.

COUNTRY RETIREMENT

3-year old white siding bungalow on approx. ⅓ acre level land. 2 BR's; LR; cab. elec. kit.; dr-in garage. FC bsmt; OOM heat. No Taxes.
FULL PRICE $8,700
Mr. Davies, EV 5-8784 anytime
Douglas Realty Limited

ADJACENT TO THE ISLAND HIGHWAY BETWEEN MILL BAY AND DUNCAN AND STANDING ON SOME 3 ACRES OF LAND. THIS ATTRACTIVE LANDSCAPED HOME WILL SURPRISE YOU WITH ITS SPACIOUS 2 BEDROOMS, LIVING RM WITH FIREPLACE AND LGE KITCHEN WITH A BIG DINING AREA. THERE IS A 2-CAR GARAGE WITH ALUMINUM ROOF, TOOL SHED PLUS A CABIN CONTAINING A LARGE FAMILY ROOM. AN IDEAL PLACE FOR THE GUESTS OR THE CHILDREN. BOUNDED BY TWO GOOD ROADS AND SUITABLE FOR V.L.A. THIS PROPERTY IS $15,000 AND THE OWNERS WILL AGREE TO HALF CASH AND THE REMAINDER ON TERMS. MRS. CHAWORTH-MUSTERS FOR P. R. BROWN & SONS LTD., 385-3435. 24-HR. SERVICE, OR 743-5847.

COWICHAN BAY SPORTSMAN'S PARADISE

A RETIREMENT HOME in a PERFECT SETTING with a BEAUTIFUL VIEW over the ocean and OVER AN ACRE OF LAND. This home has a LARGE RUSTIC LIVING ROOM, DINING AREA with VIEW, MODERN KITCHEN with BUILT-IN ELECTRIC RANGE AND OVEN, and TWO GOOD SIZED BEDROOMS in a NEW but FIRST CLASS RESIDENTIAL DISTRICT. Half basement, auto. H.A. heat. Asking $11,700. Easy terms.
DON ROBBINS—EV 4-0531
(anytime)
Hagar & Swayne Ltd.

CENTRAL SAANICH V.L.A.

Beautiful 2 bedroom home with sea view overlooking straits. All electric heat, aluminum barn and shed and on city water. Property completely fenced, separate garage, low taxes. Stove and automatic washer included.
ASKING PRICE $26,300
To view this valuable property please phone RON SEDGER at Newstead Realty Ltd. EV 2-8117 or eves. 479-3873 Anytime.

HORSE LOVER'S HAVEN 2.70 ACRES 4 BOX STALLS 2-BEDROOM HOME

Beautifully secluded property, 10 minutes from downtown Nanaimo. Modern home, fruit trees, year-round stream. A steal at $14,900 with $3,000 down.
Phone Bert Yearsley, c/o Nanaimo Realty Co. Ltd., 17 Church Street, 754-2311 or eves. 758-4290.

NEARLY 100 ACRES—WATERFRONT WATER VIEW

At approximately $250 per acre at Ladysmith, overlooking Wood Island and Ladysmith Harbour on the Burleith Arm. This property could double in value and there are terms or trades, too, at only $25,000. Call Jack Mears, EV 5-7707 anytime. Mears & Whyte Oak Bay Realty Ltd.

87 ACRES OF SECLUSION

At Metchosin, approx. 25 acres CLEARED, remainder on GENTLY SLOPING hillside with a good stand of SECOND GROWTH TIMBER. 3 bedroom home and several outbuildings. Make an offer on—
$37,000
Robert McAdams, 386-1368 or 477-6583, Taylor Spittal Ltd.

COLWOOD 1.54 ACRES

Large family home. Two stories. Three bedroom, full basement. New oil furnace, copper piping. Good outbuildings—one wired for 220 volt. Ideal for workshop or boat builder. Close to shops, schools, transportation. Price $14,000, $2,000 down. Quick possession. For appointment to view, call BILL SQUIRES, EV 5-6741 anytime. Northwestern Securities Ltd.

6 ACRES APPROX. WITH ABOUT 400 feet highway frontage. Arable land and natural growth. North Saanich. Call Ted Chartres, 385-1448, Gardner Agencies Ltd.

FULLY MODERN, 3-BEDROOM house, situated on 1 acre of land in Sidney. Close to schools, bus and stores. $15,000. To view call owner, 656-1842.

151 COUNTRY HOMES AND PROPERTIES

ONE IN A MILLION 7½ PARKLIKE ACRES SHELTERED SEAFRONT CHARMING OLD HOME

If this, (often looked for but seldom found) beautiful SECLUDED PROPERTY, close to Ardmore, with 1200 FT. of the MOST DESIRABLE WATERFRONT was down South, it would bring 250,000 Dollars but here it CAN STILL BE BOUGHT for $85,000. The HOME, built about 1900, of SOLID construction is in perfect condition, although some would wish to spend A MODERATE sum to beautify it with modern attractive plywoods. It has a SPACIOUS LIVING ROOM with a LARGE PICTURE WINDOW overlooking the ocean and big veranda facing the water. THREE FULL BATHROOMS, 3-4 Bedrooms, a large GUEST-SIZE DINING ROOM and an old fashioned kitchen with oil and electric ranges. Full basement with LATEST HOT WATER HEAT. In addition there are: a large DOUBLE GARAGE, a REAL BIG wood and metal WORKSHOP, a BOATHOUSE ON THE BEACH and TWO GUEST COTTAGES. If you can consider $85,000, SEE IT NOW and MAKE AN OFFER as this property is ¼ mile off the road, it CANNOT BE SEEN so DRIVE-BY'S ARE WASTED. To view call for appointment.
JOHN BISHOP
Res.: 656-2308
Or EV 4-0581 (anytime)
Hagar & Swayne Ltd.

BRENTWOOD PROPERTIES LTD.
7183 West Saanich Road
Brentwood Bay, B.C.
Phone 652-1141

BRENTWOOD BAY SEA VIEW

Beautifully finished split-level home Featuring
3 Bedrooms
Living Room with Fireplace
Expensive wall-to-wall broadloom in dining room, living room and hallways
Post and beam construction
Cabinet kitchen with extras
Large covered patio area
Blacktop drive to attached carport
Completely landscaped lot—shrubs, flowers, fruit trees
Full Price—$18,500. Can be financed on good terms. To view any time call Jim McKevitt—652-2078.

BRENTWOOD BAY OPEN HOUSE SAT., MON. NOV. 6 and 8 2-5 P.M.

3 year old, modern bungalow situated on two legal lots all cultivated. Fruit trees, berries, etc. A revenue property with a beautiful view of Brentwood Bay and Saanich Inlet. All for the bargain price of
$15,000
Address: 1011 Stellys X-Rd.
Blake Crothers 386-7521 anytime
BOORMAN INVESTMENT CO., LTD.
1111 Gov't St.

3 ACRES PLUS SMALLER HOME NEAR SWARTZ BAY POSSIBLE V.L.A.

Ideal location for Ferry personnel. This small, 2-bedroom home is in good condition and has automatic heat, also wired for electric range and auto. dryer in utility.
Terms Available
Full Price $9950
JOHN NEFF—EV 5-6741
Northwestern Securities Ltd.

RURAL HOME $15,200 TERMS

This lovely 2-bedroom home has oil hot water heat, a large bright kitchen, panelled living room and a lge. warm rec. room in basement. Set well back on .48 of an acre it has a double garage, is close to schools and stores and on bus line. Near town, only 8 yrs. old.
Gray Lorenzen 652-1088
Adeline Nichol 652-2090
Colony Home Sales 386-3231

5½ SECLUDED ACRES With ¼ mile on Millstream

DE LUXE 1300 sq. ft. family home. SEP. DBLE GARAGE, 3-rm COTTAGE. Ideal for horse lovers, handyman or people haters.
ASKING $24,000
WITH LOW DOWN PAYMENT
Robert McAdams 386-1368 or 477-6583
Taylor Spittal Ltd.

RETIRE IN SIDNEY

This friendly cottage on a double corner lot will give you years of happy retirement. 12x23 living room, large cabinet electric kitchen, modern bathroom, 12x12 bedroom. Good garden soil. $7900, terms available.
656-1154 K. Drost 656-2427
Gordon Hulme Ltd., Sidney

METCHOSIN

Over 36 acres of seclusion with large 4-bedrm house. Asking price $29,500. To view call Fred Zelon, EV 2-8117 or EV 6-1005 Newstead Realty Ltd.

Your Brentwood Realtor
Price Davies Agencies
652-1412 652-1893

152 WATERFRONT PROPERTIES

SECLUDED COTTAGE 154-FT. WATERFRONT DEEP COVE

Summer retreat on secluded lot approx. 1½ acres, with charming cottage and good boathouse.
$17,500
with terms.
For further details call
Mrs. A. O'Neill, EV 5-3435 anytime.
P. R. Brown & Sons

WATERFRONT SALT SPRING ISLAND

Three 1-acre treed lots near FULFORD, each with approx. 145' sea frontage overlooking the Islands. MAGNIFICENT VIEW. Springs on lots. Price of each lot with $1,500 down and balance to owner, $4,950. Please ask for Mr. Lawson or Mr. Murray, EV 5-8771 anytime.
Brown Bros. Agencies Ltd.
1125 Blanshard St.

WATERFRONT EAST SOOKE

EXCLUSIVE—4.51 acres with 264 ft. waterfrontage. Partially built cottage on this desirable property. Price $15,000 (terms). See our sign. Mrs. L. Cumming, 388-5555 anytime. B.C. Land & Insurance Agency Ltd. 922 Government Street

FISHERMAN — YACHTSMEN

GOOD ANCHORAGE — 4.87 acres with beach frontage, easy access and handy location on Juan De Fuca. Tudor cottage with views. A RARE FIND. Price $20,000. McCandless Realty, 830 Fort. EV 3-6111; eves.: Mr. Newton-White, EV 2-0870, or Mrs. Ramsdale, EV 4-5855.

HIGH SEA FRONTAGE

Near Cowichan Head in Central Saanich. Four acres facing east, secluded. Price $13,500. View by appointment only with WILF DAVIS, 388-4271 or Res. 654-5276.
J. H. Whittome & Co. Ltd.

152 WATERFRONT PROPERTIES

MODERN—SECLUDED

The perfect retirement home for the couple who want to live on the waterfront yet have seclusion to assure privacy and tranquility. The property is almost a half-acre with 100' waterfrontage. There is no garden to maintain but there is a paved driveway and a small cove for a boathouse. The house is only 3 yrs. old, spacious with 2 BRs and custom-built with many extras. Price $39,500. To obtain more details, call WILF DAVIS, 388-4271, J. H. Whittome & Co. Limited, or Res. 656-5276.

SEE BEAUTIFUL PIERS ISLAND 240 Acres—138 acres donated to property owners—Parkland — cannot be subdivided — 35 minutes from Victoria, less than 1 mile by water from Swartz Bay; 17 beaches—3 miles of waterfront. Lot owners represent every profession imaginable. 8 lots now available, approx. 160 ft. waterfrontage and ½ an acre. Easy flexible terms—from $3,150 to $4,550. Discount for cash. Free transportation for interested buyers. For brochures and further information, phone FRASER BISCOE, office 383-9413; residence 382-1326.
730 Pandora

177 ACRES OF WATERFRONT IN 3 MI. CIRCLE. SUBDIVISION possibilities. Full price $19,500 with TERMS. Marian Price, Colony Home Sales, 386-3231 or 383-6123.

Low-Waist Look

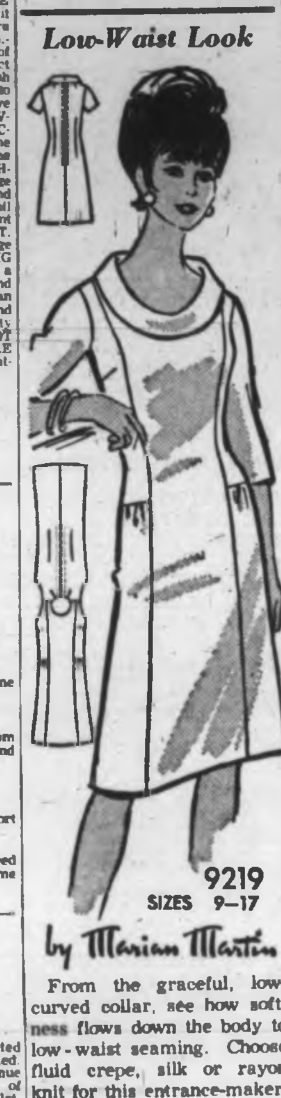

by Marian Martin

From the graceful, low-curved collar, see how softness flows down the body to low-waist seaming. Choose fluid crepe, silk or rayon knit for this entrance-maker.

Printed Pattern 9219: Jr. Miss Sizes 9, 11, 13, 15, 17. Size 13 takes 3 yards 39-inch.

Forty cents (40c) in coins (no stamps, please) for this pattern. Print plainly size, name, address and style number.

Send order to Marian Martin, care of The Daily Colonist, Pattern Dept., 60 Front Street West, Toronto, Ont.

DISCOVER THE SECRETS of a well-dressed woman! Discover 350 flattering, new design ideas in our new Fall-Winter Pattern Catalogue. All sizes! Coupon for free pattern in Catalogue. Send 50c.

Sparkling Stars

757

by Laura Wheeler

Jewels of your home! You will be proud of your lacy crochet—all will admire it.

Sparkling Star—so simple, yet exquisite in modern or traditional room. Pattern 757: crochet directions; doilies 22 and 13 inches in No. 30 cotton.

Thirty-five cents in coins (no stamps, please) for this pattern to Laura Wheeler, care of The Daily Colonist, Needlecraft Dept., 60 Front Street West, Toronto, Ont. Print plainly pattern number, your name and address.

Needlecraft Spectacular—200 designs, 3 free patterns in new 1966 Needlecraft Catalogue. Knit, crochet shifts, jackets, shells. Send 25c.

NEW! 12 remarkable priceless quilts — duplicate them exactly from complete patterns in color in new Museum Quilt Book 2. Mainly 2, 3 patches. Quilting motifs. 60c. Send also for Quilt Book 1—16 complete patterns. 60c.

152 WATERFRONT PROPERTIES

WATERFRONT CORDOVA BAY $24,900

A truly lovely POST AND BEAM contemporary home featuring natural wood panelling.
Cathedral entrance leads to 22' x 24' living room with attractive raised hearth. 3 BEDROOMS, dining room, cabinet electric kitchen with nook, vanity bathroom. Basement has EXTRA BEDROOM and space for REC. ROOM WITH FIREPLACE. Windowed to take advantage of the GORGEOUS SEA VIEW. 1,480 sq. ft. of beauty!! Exclusive with Barbara Hunt, Colony Home Sales, 386-3231, Res. 658-5084.

IMMACULATE HOME CLEAN BEACH

Undoubtedly this is one of the nicest waterfront settings you can find. The two-bedroom home with a spare bed-sitting room and its fireplace in the spotless basement is most suitable for retirement. The lot is beautifully landscaped and faces over an interesting waterway to the adjacent islands and Mt. Baker beyond. The beach is clean and most accessible with fishing at your door. The two lots give you 100' on the water, which is selling as high as $120 a foot in this area. The six-year-old home is most easy to maintain with its stucco finish and enclosed carport. Price $26,000. This type of listing is a rarity so phone now, F. WILLIS, 386-4271, J. H. Whittome & Co. Ltd.

OVER 350 FT. OF WATERFRONT SHAWNIGAN LAKE

The proud owners of these valuable 2 acres which have potential subdivision possibilities must sell. This choice water front property offers treed seclusion. Completely renovated year-round bungalow featuring 3 bedrooms, spacious living room with fireplace, separate dining area and modern electric cabinet kitchen, O-O-M oil heat. Low taxes.
ASKING $28,000
TERMS
Exclusive with Robert Mikitka
386-7521 anytime
BOORMAN INVESTMENT CO., LTD.,
1111 Gov't St.

$31,900 — WATERFRONT TERMS

A home with INDIVIDUALITY AND CHARACTER for a couple to live in and love. Just enough garden for beauty, PLANNED FOR SECLUSION. A BOAT FLOAT, an entrancing view. MATERBUILT. LUXURY QUALITY, this post and beam has panelled living room with beautiful fireplace, plate glass and 'L'-shaped patio off. The kitchen has corner windows and is panelled. There's one bedroom and the BATHROOM'S PERFECTION. Open stairs to guest room with lge. windows and patio off. Loads of storage, few steps and extra plumbing. Separate carport.
Gray Lorenzen 652-1038
Colony Home Sales 386-3231

UNIQUE WATERFRONT ESTATE

Twenty-four miles from Victoria, 15 acres of cleared arable land sloping gently to 1,000 feet of beautiful beaches and natural boat basin. Good home, barn and outbuildings. Fabulous views. Plentiful water supply. Property has been in one ownership for over forty years, has unlimited development potential and offers a rare opportunity to invest or acquire an outstanding private estate.
NOW OFFERED AT $35,000
P. G. JACKSON REAL ESTATE
631 FORT ST., EV 2-0852 ANYTIME

COMPACT AND COSY

This is a neat and compact waterfront home in Sidney. The smallest garden is a joy to behold, with terraces down to 66 ft. of beach. Living room has fireplace and seaview, dining area, 3 bedrooms, full concrete basement with OOM heating, separate garage and storage shed. Home has recently been redecorated. $16,800.
656-1154 Mr. Elwell 477-3988
Gordon Hulme Ltd.
Sidney, B.C.

XMAS BY THE SEA 280' WATERFRONT

Fabulous seaview, 2½ acres of serene seclusion. 12-year-old modern 3-bedroom split-level, ½ basement, oil-o-matic. TURN RIGHT down long, winding private drive, 3777 DUKE RD., Metchosin. Large mo. payments preferred. Try $10,000 down. Offers invited. Asking price $39,950. Ruth E. Hutcheson, Ph. EV 4-9818, GR 8-3536. C. N. Montague Co. Ltd.

153 WANTED TO BUY HOUSES

CAN YOU HELP?
URGENTLY REQUIRE
1. Bungalow with some CHARACTER, 2 or 3 bedrooms, dining rm, basement. Some level garden space. Under $20,000.
2. SPACIOUS bungalow, 3 Bedrms and den. Few steps. Level large lot. Some view. Around $35,000. Please call MRS. McLEAN, EV 4-8126 or EV 4-8467.

PEMBERTON, HOLMES LTD.

OLDER HOME

If your home is for sale and in need of repair I have a client waiting to buy. Price range up to $10,000. Please call Jay Rogers, 384-0531.
Hagar & Swayne Ltd.

COLWOOD LANGFORD

I have a number of clients wanting homes in these areas. Some cash buyers and some low down payment. If you want to sell please call me right away. Mrs. Joyce Neill, EV 6-3565 or EV 3-0604. Metropolitan Realty Ltd.

DUPLEX — TRIPLEX OR FOURPLEX

Preferably located in or around Fairfield. Other good areas definitely considered. Client wishes to buy before year's end. Call Jack Glover, 385-1448, Gardner Agencies Ltd.

P. R. BROWN RENTALS

3122 Byron Street. Attractive 3-BR bungalow. Gas range in kitchen. Handy to store sand trans. $80.
P. R. BROWN & SONS LTD.
762 Fort Street 385-3435

I'M SOLD OUT

Let me sell for you. Large or small, old or new. Phone FRED CAMPBELL, 388-4271, J. H. Whittome & Co. Ltd., Res. EV 4-5572.

NO IFS ANDS OR BUTS—I WILL make a cash offer on your RENTABLE home regardless of condition or location. Phone my agent, Mr. Hodgson at EV 5-8563 or EV 2-8117 today for fast action. Newstead Realty Ltd.

WANTED
Two or three-bedroom homes, close to schools and stores. Good cash payment. Call Beverley Quinn, EV 2-8117 or 386-5042. Newstead Realty Ltd.

I HAVE A CASH CLIENT FOR A 2-bedrm home with good dining area, in the South Fairfield district. If you have such a home for sale contact Larry Skinner, 384-9805; 385-1510. Financial Survey Ltd.

I WILL BUY YOUR 2 OR 3-BEDroom home immediately for cash, if it's suitable for rental purposes. For fast action, call my agent, Ellwood Nault at Newstead Realty Ltd., EV 2-8117, anytime.

WANTED URGENTLY — HOMES for cash or terms. Any location considered. Please call Ted Graves, 385-1448 or 382-9513. Gardner Agencies Ltd.

PRIVATE PARTY REQUIRES A house on a nice large lot, somewhere in Gordon Head area. If you have such a property it may be exactly what we want. GR 7-6064.

WANTED TO BUY FROM OWNER 2-bedroom home, basement, $750 down, from $6,000 to $9,000, Jubilee district. Telephone after 4:30 p.m. 382-2660.

WANTED — ATTRACTIVE LARGE older-type home. Must be treed lot on quiet street, vicinity Oak Bay. Condition not important. Principals only. J. C. Postle. GR 7-3728.

OAK BAY 2-3 BEDROOM HOUSE wanted. About $15,000 cash. Phone EV 4-9827. S. Hargrave, Realtor.

153 WANTED TO BUY HOUSES

SIGN NOTHING ! PAY NOTHING !

Until your house is SOLD

I've had so many replies to my ad I need 2 and 3-bedroom houses to sell FAST! $9,000-$12,500

Call Muriel Overton 385-2397 or 385-2458 to show your home the same day you call.

Byron Price, 1314 Quadra.

YES, I'M IN CONSTANT CONTACT WITH ALBERTANS

who are moving to the Coast. These folks seem to invariably buy for cash or cash to mortgage. Their present needs are homes in the $13,000 to the $25,000 range. If yours is for sale, please call me for goodness sake! Maybe I do not know about it. To effect a quick sale, please dial 383-6741 anytime.

Ask for John Molyard

Northwestern Securities Ltd.

EMPTY SHELVES 2 OR 3 BEDROOMS

Recent sales have drained my stock of listings. To discuss the sale of your home without obligation with PROMPT AND EFFICIENT ACTION GUARANTEED, please call Mr. Clare Belcher, EV 2-2948.

A. BERNARD & CO. LTD.
655 FORT ST. EV 4-8135

HELP US TO HELP YOU

Our recent listings have SOLD—now we have to find some good 2 - 3 bedroom homes for disappointed clients. If you are thinking of selling your home, please give us a call. We need listings in any good area—all price brackets. JOAN O'CONNOR or JESSIE McGRATH, EV 5-6741 anytime. Northwestern Securities Ltd.

CHRISTMAS PRESENT

For a wife — a 2-bedroom, full basement home with a pretty garden, $11,000 to $14,000. If you have one please hurry and call me. Jean Kowalski, Colony Home Sales, 479-3428 or 386-3231.

IS IT JUST LUCK?

Lately everything I list sells with dizzying speed! Right now my advertising budget is overweight, my client list is a mile long and my shelves are bare of 2 and 3-bedroom homes. HELP!

BEV McARTHUR, EV 5-6741
Northwestern Securities Ltd.

INVESTOR HAS CASH FOR OLDER HOMES IN NEED OF REPAIR

Call GEORGE THORNELOE, EV 5-6771 anytime.
BROWN BROS. AGENCIES LTD. 1125 Blanshard St.

GENUINE CLIENTS

I have genuine clients who have asked me to find them a 3 or 4-bedroom home with basement, in Oak Bay or Fairfield. If you are thinking of selling your home and can help me, please call Reg Schumaker anytime. 385-7761 or 388-4580.
D. F. HANLEY AGENCIES LTD.

LOCAL CASH

Available for the purchase of all types of houses or duplexes if they are suitable for rental or in need of repair. Immediate decisions.
Call Metropolitan Realty Ltd., EV 6-3565.

CASH BUYER FOR TRADITIONAL style home with 2 bedrooms and den on secluded property. Up to $25,000. Call Graham Harris, res., 477-1198.
C. G. Heisterman & Co. Ltd. 1121 Blanshard Street 383-4161

FOR CASH BUYER, A 2- OR 3-bedroom home with or without a basement. Call Jim Ransom, 386-2996 or 479-5910. ISLAND HOMES LTD.

WANTED PRIVATELY, 4 OR 5-bedroom home, Lansdowne, Oak Bay North. Particulars from principals only. Box 257, Victoria Press.

WANTED
Small house, any condition, on 1 acre or more, all cash. Mr. Davies, EV 5-8784 anytime, Douglas Realty.

WANT TO BUY — SIDE-BY-SIDE duplex, 4 or 5 rooms each side, with basement and garage. Phone 384-2028.

COTTAGE - TYPE OR LARGER home. Seclusion and view. Rockland area, Gonzales or ?. Private. 384-7580.

154 PROPERTY FOR SALE

SAANICH PENINSULA
TWO CHOICE 10-acre locations, some sea view. Ideal for development or hold for future growth. Terms.
LARGE NHA approved lot in Esquimalt. Well treed.
NHA APPROVED lot, North Quadra. Wonderful location. $300 dn. $25 per month.
ACT NOW for any of the above property. Call 385-8808, 479-7131.
Ask for TED BARKER of SLEGG BROTHERS

LEVEL TREED LOT

100x161' on Bissenden Plc. off Ash Rd. Sign on lot. $4750.

2 LOTS ON CAREY RD. opposite Baran Plc.
Lot 4 — 67'x130'
Lot 5 — 95'x78'x149'
Price $3000 each. Call C. SINDEN 382-7276, Res. 479-6158.
Town & Country Realty Ltd.

PANORAMIC SEA VIEW

This fine HIGH lot at CORDOVA BAY affords a SPECTACULAR VIEW OF THE GULF ISLANDS and OLYMPICS. Lots of this type are HARD TO COME BY. ONLY $3800. Ctv. Fox, 384-0561. Hagar & Swayne Ltd.

FUN FOR THE FAMILY

Beautiful view lot on sewer 65x180 backing on to the Kinsmen Gorge pool and across the street to the $4,500. Call George Chan at 386-2955. Res. EV 2-9416. Mayfair golf course. A rare find at only Realty Ltd.

CORDOVA BAY LOT

Exclusive area with magnificent views. All services in. $4,800. Now is the time to buy as price will go up in the spring.
EV 2-7276 LEW MOILLIET 658-5273
Town & Country Realty Ltd.

BUILDING LOTS FROM $1,500, IN the Colwood area. Buy one, and we will build your home for you with 100% financing if you wish. Build now and receive $500 winter bonus. I'll be happy to show these lots to you. Mr. Poole, University Realty Ltd., 477-1855 anytime.

LOT 50x198, MOSTLY ROCK, TOP grade very close in area. Will afford spectacular sea views from completed home. Architect's working plans available at no extra cost. Only $4,950. Phone Marian Price, Colony Home Sales, 386-3281 or 386-6123.

NORTH SAANICH

Waterfront lot. Approx. one acre. Lovely view, $10,500.
383-8341. Evenings 656-1308.
J. C. I. Edwards — H.G. Dalby & Co.

WATERFRONT

A well treed lot with a fabulous view, on Lands End Road. See our sign or call Lorne Atkins, 383-7174, res. EV 4-8617. F. N. Cabeldu Ltd.

ROLSTON CRES. — TWO WOODED lots amongst new homes, $2,950 and $2,750. Near new Catholic School and Federal Forest Research Lab. 382-1480 or 388-5820.

LANGFORD — ¼-ACRE LOTS, backing onto stream. EV 3-4083.

154 PROPERTY FOR SALE

COUNTRY LOVERS 2-ACRE HOMESITES

There are only two of these BEAUTIFUL, SECLUDED, two-acre homesites left at WITTY'S LAGOON in Metchosin. Paved CUL-DE-SAC, POWER AND WATER; gently sloping with a reasonable number of TREES, and only a few hundred yards to the BEAUTIFUL, SANDY BEACH. Near stores and schools. It's a beautiful country, why not own a piece of it for a FEW HUNDRED DOLLARS DOWN. Full price of $4,000 EACH. Robert McAdams or Jack Henderson. Ph. 386-1308, 388-3682 or 477-6538. Taylor Spittal Ltd.

STRICTLY ARDMORE

All of these lots are located in the choice ARDMORE area. By Golf Course—beautifully treed, generous lot 125x200, on paved road $2100
Near The Sea—sloping and abundantly treed. ¾-acre $3500
Rural Vista—sloping to the east with sea vista, 1 acre $3000
Restful Seclusion — wooded trails through treed lot, 1.05 acre $4000
Waterfront Acreage—adjacent to golf course, approx. 170 ft. of waterfront set on 1.30 acre $12,500
656-1154 Mr. Elwell 477-2868
Gordon Hulme Ltd. Sidney, B.C.

We Have Several N.H.A. LOTS

on sewer ready for immediate house construction priced from $4,000; also One ONLY
Magnificent SEA VIEW Lot at Ten MILE POINT, over 1 ACRE of scenic beauty.
$6,900.
Buy and build now. Save $500. Call for details. EV 4-8126 EV 5-0795.
ARCHIE GREENE
PEMBERTON, HOLMES LTD.

4 EXCELLENT BUILDING LOTS—top of the hill location, off Keating X Rd. 2 lots, ½-acre, at $2,700 each; 1 lot, ½-acre at $3,000; 1 large 128' front lot $3,500. Terms to suit you. Call owner 385-9714 or 477-3640.

ROYAL OAK LOT

Lovely lot (73 by 184) near shopping and all schools. Has a view and Trees. Price $2,600. Call Mr. Vining, EV 2-2101, GR 9-3786, c/o Harry Foster Ltd.

ESQUIMALT

Fully Serviced Lots — 3 Only
NEIL A. FRASER
383-9943 758 Pandora Ave.

LOT FOR SALE

Beautifully treed lot on the corner of Amphion and Redfern, Victoria. Price $3,200. Call Monarch Holdings Ltd. 385-7413.

VIEW LOT

Next to 380 Leaside Ave., with view of Olympics and glimpses of the Straits. Price $1,650. 384-3555, J. O. Boyd, B.C. Land.

SEWERED LOT, CLEARED, ALL services, Fred St., Lake Hill. Price $2,600 cash. Owner, 4040 Cedar Hill Cross Rd., mornings.

LOT, MARIGOLD DIST., 66x136. $1,500, $500 down. F. Holly, EV 3-9818 or EV 2-9981. C. N. Montague Co. Ltd.

¾-ACRE lot at Brentwood, suitable for V.L.A. No D.P. required. $3,000 full price. Call J. Ransom, ISLAND HOMES LTD., 386-2996 or 479-5910.

½ ACRE, SECLUDED, GORDON Head. Sea view, lovely trees. Corner lot in Margaret's Bay area. $5,880. Phone 385-7195.

BY OWNER, BRENTWOOD BAY, view, over ½ acre. Phone 652-2553.

NICELY TREED LOT, 75x136, ON Greenland Rd., $4,000. GR 7-5771.

ELK LAKE, ¼ ACRE VIEW LOT, $4,900. 5146 Santa Clara.

CORNER LOT, BLACKWOOD AND Stevenson, $3,000. EV 5-7809.

155 PROPERTY WANTED

I have a CASH client who urgently requires approx. 1 acre in Colwood - Metchosin area.
Call Mrs. Johnston, 386-6482 or Colony Home Sales, 386-3231.

CASH FOR YOUR ACREAGE OR LOTS
We promise business if the price is right. Phone Kasapi Construction, 386-6191.

WANTED BUILDING LOTS AND ACREAGE. CALL E. J. BUTLER, EV 5-4108 ANYTIME.
OLYMPIC HOMES LTD.

WANTED APARTMENT SITE IN good location in the city. Phone Kasapi Construction Co. Ltd., 386-6191.

NORTH SAANICH OR LANGFORD area to rent moderate sized lot, suitable for a trailer home. Apply Victoria Press, Box 228.

WANTED — SEWERED LOT IN Saanich. Phone 479-3811 giving price and location.

CASH NOW FOR LOTS.
Gilmour Const., GR 7-1606.

156 ACREAGE FOR SALE AND WANTED

2 ACRES HIGH WOODED LEVEL LAND WITH DILAPIDATED FOUR-ROOM COTTAGE. LOVELY VIEW. SAANICH. $5,500.

10 ACRES. TWO BEDROOM STUCCO HOUSE PLUS STUCCO FOUR-ROOM COTTAGE. 7 MILES FROM CITY CENTRE. $18,900.

5.1 ACRES. THREE BEDROOM, FULL BASEMENT HOME. NEW OOM FURNACE. NEW ELECTRIC HOT WATER BOILER. CITY WATER PLUS GOOD WELL. EXCELLENT FOR V.L.A. SAANICH. $17,800.

14 ACRES. TWO BEDROOM, FULL BASEMENT HOME. BARNS. ALL IN PASTURE. SUITABLE FOR HORSES. EXCELLENT V.L.A. SAANICH. $42,200.

98 ACRES GOOD FARMLAND WITH BUILDINGS. SAANICH. $70,000.

GEORGE S. LEE
P. R. BROWN & SONS LTD.
Res.: 478-1908 Bus.: 383-3435

4 PLUS ACRES

CENTRAL SAANICH
Secluded treed property with many arbutus. Ideal sites for country homes.
1.325 ACRES $3,300
1.43 ACRES $3,150
1.83 ACRES $3,000
Total acreage may be purchased for $9,200

5 ACRES

WEST SAANICH
$9,000
J. P. H. EVANS
RES: 477-4452 BUS: 385-3435
P. R. Brown & Sons Ltd.

WATERFRONT ON SANSUM NARROWS. 13½ ACRES WITH STANDING TIMBER. $44,000.

34 ACRES, APPROX. 4 CLEARED. REST SECOND GROWTH. VILLAGE CENTRE, COMMUNITY WATER, SHOPS, TRANSPORTATION. EXCELLENT ROADS. $400 AN ACRE.

INTERESTED? THEN CALL ME. MRS. CHAWORTH-MUSTERS OR P. R. BROWN & SONS LTD., PH. 385-3435, ANYTIME OR 743-9347.

CENTRAL SAANICH 3 ACRES

Cleared and cultivated property overlooking Gulf to the East, Mt. Baker, etc. Best of building property or for berry or crop farming. ASKING PRICE $11,200, with terms. To view please call Ron Sedger at Newstead Realty Ltd., 382-8117 or eves. 479-3673.

10.8 ACRES

Situated near Prospect Lake, high location with spruce and fir trees which could possibly be logged. Price $11,000.00 with approximately ½ cash and $50.00 per month. Call Reg Schumaker anytime, 385-7761 or 388-4550. D. F. Hanley Agencies Ltd.

ACREAGE FOR SALE?
Large or small, with or without home. Building lots, etc. Call GEORGE CHAN, the Specialist in Land. 386-2955. Mayfair Realty.

$100 DOWN, $100 A MONTH
Three acres, Metchosin. City water, paved road. Owner, Chemainus, 246-3831.

CASH FOR ACREAGE ADJACENT to sewer. Fasani Const. 386-6191.

2½-ACRE TREED LOT, HAPPY Valley Road. GR 8-3535.

157 COMMERCIAL PROPERTIES

LIGHT INDUSTRY JAMES BAY

An IDEAL CORNER LOCATION. EXISTING OLDER HOME can be rented. Real VALUE IN LOT. $8,000. Terms.

DON ROBBINS—384-0531 (anytime)
Hagar & Swayne Ltd.

BRICK BLDG. — 6 LOTS 2 FLOORS—ELEVATOR

24,000 sq. ft. approx. plus outbuildings. Zoned heavy industry. Close to railway.

$60,000

EV 5-3411 Mr. Fatt EV 3-6086
KER & STEPHENSON LTD.

158 FARMS FOR SALE AND WANTED

OPEN FOR INSPECTION 4025 WILKINSON ROAD FRI., SAT. NOVEMBER 5 and 6 11 A.M. TO 4 P.M. DAILY FAMILY HOME AND 10 ACRES REDUCED TO $27,000

FEATURING

1. Large four-bedroom home
2. Newly panelled inside
3. New wiring—new furnace
4. Stucco exterior
5. 10 fertile cleared acres
6. Poultry houses for 3000 layers
7. Barn and Storage Buildings
8. Fruit trees
9. Will consider subdividing into two 5-acre parcels

Must be sold, will consider all offers. Hope Newton 386-7821 anytime
BOORMAN INVESTMENT CO., LTD. 1111 Gov't. St.

CLOSE TO DUNCAN

115 acres with over 70 cleared. 40-head herd of purebred Herefords and 100 sheep, good barn, machine shop, 2 full lines of late model equipment, irrigation pond with pump and pipes, modern 3-bedroom home with Oil-O-Matic heat, part basement. Full price $82,300 on good terms. To view contact Ian Johnstone at 746-7488.

Also a good selection of dairy farms and potato farms.

40 ACRES

with some timber, about 10 acres in hay, bordering a year-round creek. $14,000 full price, with just $2,400 down, balance at $80 per month. To view this exceptional buy contact Ian Johnstone at 746-7488.

ALLMAN ESTATES LTD.
Duncan, B.C. P.O. Box 607
Phone 746-6711.

DAIRY FARM

Large modern, loose housing milk factory, 200 acres, full line modern machinery and equipment. $3,000 per month milk income plus calf crop from 120 head Holsteins. Asking only $120,000 on excellent terms. This is an example of one of my many choice farm listings. JACK BAILEY specializes in agricultural and industrial properties. Call 746-6569 in Duncan or 385-6741 for details and appointments to view.

20 acres. Comfortable 2-bedroom home. Large orchard, 4 barns, tons of water. Ideally suited and located for small mixed farming or mink ranch. $18,000 on terms. Phone JACK BAILEY, EV 5-6741 or 746-6569 in Duncan. Northwestern Securities Ltd.

OVER 19 ACRES

Only 3 miles from Victoria. Close to schools on paved road. About 12 acres cleared. Solid, older, 3-bedroom full basement home. $20,500 with $10,000 cash or trade city home. Call FRED BERGMAN, EV 5-6741.
Northwestern Securities Ltd.

COBBLE HILL FARM OF 15 ACRES. OLDER FAMILY HOUSE. MINIMUM TAXES. OUTBUILDINGS. PLENTIFUL WATER. MRS. CHAWORTH-MUSTERS, P. R. BROWN AND SONS LTD., 385-3435 ANYTIME OR 743-9347.

159 GULF ISLANDS PROPERTIES

GULF ISLANDS CALLING

From Salt Spring Island — Low-cost retirement homes: In Vesuvius Bay, probably the warmest most-favored spot in the Gulf Islands. The sand beach is across the road from this pleasant place of four rooms plus sunroom, workshop, storage room. Shrubs, shade trees, and fruit trees. Garden and rockeries. Western sea outlook. FULLY FURNISHED, $12,500.

On a sunny attractive half acre is an attractive smaller home of four rooms. Clear view of sea, islands, and distant mountains. Well-kept shrubs and borders. Most appealing at $8,500.

These homes are in a residential area, close to stores and Ferries. All services include power, water, phone and mail delivery.

Let me send you all particulars and arrange a meeting to see these homes.

PHONE OR WRITE
HAROLD SHOPLAND
Salt Spring Lands Ltd., Ganges, B.C.
537-5515 537-5443

SALT SPRING ISLAND

167' waterfront, ¾-acre on good road, nicely treed, serviced with power and water, on harbour, close to ferry and 5 min. drive to shopping. The ideal location for a retirement home by the sea in a pleasant area. Only $5,300, 10 p.c. down and $65.00 per month. Hurry — this won't last. Contact Jim Spencer.
SALT SPRING LANDS LTD.
Ganges, B.C. Phone 537-5515 or 537-2154.

SALT SPRING ISLAND
Prompt, convenient real estate service available for Salt Spring and the other Gulf Islands through DOUGLAS HAWKES LTD., 817-A Fort Street. Please contact Howard Byron, telephone 384-7128 (or res., Ganges 537-2054).

SALT SPRING LANDS LTD.
Largest Gulf Island Realtor
Established 1928
Box 68 Ganges — Phone 537-5515

Looking for BARGAINS in CARS See Classification 100 in Today's

WANTED RESIDENT CONCESSIONAIRE AT BEAVER LAKE

Bids for operating the concession and occupancy of residence at Beaver Lake will be received by Mr. W. H. Warren, Park Administrator, City Hall, Victoria, B.C., up until 5:00 p.m. Friday, November 12th, 1965. Rental $50.00 per month payable quarterly in advance. Further particulars may be obtained from the Parks Dept., City Hall.

Village of Sidney ROAD WORK

The Village of Sidney proposes to add to the road system and to reconstruct a number of roads. Work includes excavating, gravelling and paving and installation of storm drains and catch basins.

Tenders will be opened at the Village Hall at 8 p.m. Monday, November 15th. Plans and specifications may be obtained at the office of Russell E. Potter and Associates Ltd., 606 Courtney Street, Victoria, B.C., on deposit of $25.00.

The lowest or any tender not necessarily accepted.

A. W. SHARP, Village Clerk.

LAND REGISTRY ACT
Section 161

In the matter of JAMES EDWIN MARSHALL and MAXINE RENE MARSHALL, Certificate of Title 347331-I and Lot 1, Section 5, Esquimalt District, Plan 18086.

Proof having been filed in my office of the loss of said Certificate I HEREBY give notice of my intention at the expiration of one month from the first publication hereof to issue to the above-named a Provisional Certificate of Title in lieu of such Certificate.

Any person having information with reference to such lost Certificate is requested to communicate with the undersigned.

Dated this 8th day of October, 1965, at the Land Registry Office, Victoria, B.C.

J. V. DICASTRI
Registrar
Victoria Land Registration District

DEPARTMENT OF PUBLIC WORKS NOTICE TO CONTRACTORS PROVINCIAL GOVERNMENT OFFICES, DUNCAN, B.C. PHASE II

SEALED TENDERS titled "Provincial Government Offices, Duncan, B.C., Phase II" will be received by the Minister of Public Works, Parliament Buildings, Victoria, B.C., up to 2:00 p.m. on Friday, December 17th, 1965, and opened in public at that time and place.

Work comprises completion of single-storey Law Courts structure, and construction of new 3-storey circular office building.

Drawings and specifications may be obtained by bona fide General Contractors only on and after November 8th, 1965, from the Department of Public Works, Parliament Buildings, Victoria, B.C., for the sum of $100.00 (one hundred dollars) which is refundable on return of plans, etc., in good condition within a period of one month of awarding Contract, except in the case of the successful tenderer where the plan deposit is not refundable. Plans and Specifications will also be on view at the following offices:

Provincial Government Plan Viewing Room, 14th Floor, Dominion Bank Building, 207 West Hastings Street, Vancouver 3, B.C.
Superintendent of Works, 501 West 12th Avenue, Vancouver 9, B.C.
The Vancouver Construction Association, 2675 Oak Street, Vancouver 9, B.C.
Southam Building Reports, 1965 West 4th Avenue, Vancouver 9, B.C.
The Architectural Centre, 567 Burrard Street, Vancouver 1, B.C.
Industrial Construction Centre, 3275 Heather Street, Vancouver 9, B.C.
Victoria Builders Exchange, 543 Bastion Street, Victoria, B.C.
Government Agent, Court House, Duncan, B.C.
Government Agent, Court House, Nanaimo, B.C.

Depository Bids are required to be submitted to the Victoria Bid Depository to close at 4:00 p.m. Tuesday, December 14th, 1965, for the trades listed in the "Instruction to Bidders."

W. N. CHANT
Minister of Public Works,
Department of Public Works,
Parliament Buildings,
Victoria, B.C.

THE CORPORATION OF THE DISTRICT OF SAANICH
Tender for Purchase and Removal of House

Sealed tenders, clearly identified as "Tender for Purchase and Removal of House" will be received by the Municipal Clerk, Saanich Municipal Hall, 770 Vernon Avenue, Victoria, B.C., up to

4:00 p.m. Friday, November 26th, 1965

for the purchase of the house located on Lot 2, Section 9, Victoria District, Plan 16290, 3582 Calumet Avenue, and the purchase of a lot being part of Lots 1 and 2, Section 9, Victoria District, Plan 16290 and the removal of the dwelling to said lot.

Tender form and contract documents may be obtained from the undersigned.

Highest or any tender not necessarily accepted.

W. J. Lindsay,
Lands Commissioner

On Nov. 8
WIN WITH
WAITE | X
(Inserted by the P.C. Campaign Committee)

LUNDS
CAPACITY
AUCTION
TODAY, 9:30 A.M.
VIEW FROM 8 A.M.

13'6" "SAILFISH"
75 sq. ft. Dacron Sails.
Cost $600.

OVER 330 LOTS
FURNISHINGS — RUGS

2-piece Period Style "Coombe" Chesterfield Suite, 2 Victorian Chairs (need repairing), other Suites and Furnishings for all rooms, Oak Desk, Luggage.

8 REFRIGERATORS
WASHERS — RANGES

Brand new Toilet and Tank and Wash Basin in yellow, several Doors, 300 Ft. of Rope, Garden and Carpenters' Tools, Canvas Float Covers, Wheelbarrow, Rotary Mower, boy's 3-Speed Bicycle, small lots of China, Glass, Shrubs, etc.

CONSIGN NOW
for Our
ANTIQUE AUCTION

LUNDS PHONE EV 6-3308
926 FORT STREET

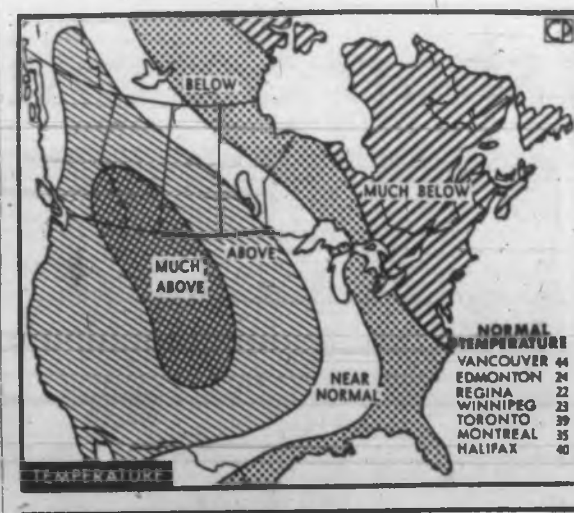

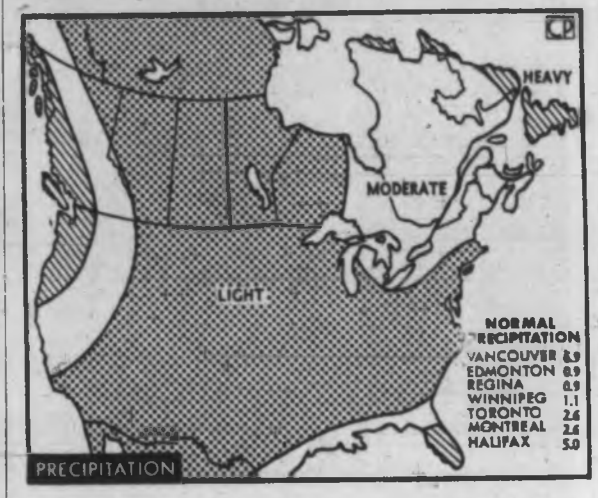

Warmer, Not Too Wet

Above normal temperatures and moderate precipitation is forecast for Victoria, southern Vancouver Island and most of British Columbia, according to the 30-day outlook of the United States weather bureau. However, the northern half of Vancouver Island and the north coast will have near normal temperatures.—(CP)

Quebec Killings

Lawyer Tells Court Arson Suspect Ill-Treated in Jail

QUEBEC (CP)—The lawyer for an arson suspect who had to be held up by two policemen in court said Friday the man has suffered ill-treatment from the police ever since his arrest a month ago.

"My client was in perfect health when he was arrested 30 days ago, and now I see he has trouble walking," said lawyer Marcel Turgeon of Louis Sicotte a 44-year-old Montreal insurance adjuster charged with arson at a house in nearby St. Lambert de Levis which burned Sept. 10, 1961.

Sicotte's hearing was adjourned to Nov. 12. Mr. Turgeon's complaint about his client was rejected by Judge Albert Dumontier, who said he was not qualified to hear it.

"If you believe something has taken place, you have recourse and you know where to take it," the judge told the lawyer. Mr. Turgeon had demanded a medical examination for Sicotte.

Sicotte was one of the witnesses at the coroner's inquest which found four men criminally responsible for a series of killings which the Quebec justice department says sprang from an underworld wish to wipe out evidence of arson.

Canadian Team To Tanzania

DAR ES SALAAM (AP) — Canada and Tanzania have signed an agreement which covers the establishment and status of Canadian military, advisory and training team in the African country. Canadian High Commissioner A. S. McGill signed for Canada and Second Vice-President Rashidi Kawawa signed for Tanzania.

The sea floor has been called the world's biggest junkyard. Ocean explorers report that empty cans, bottles, and waste of all kind litter the floors of the Atlantic Ocean, the Red Sea, and the Indian Ocean. Captain Jacques-Yves Cousteau, whose expeditions are supported by National Geographic, said recently that he would never forget his first deep dive in a bathyscaphe: "I landed in front of a spread-out newspaper."

MURRAY FINANCES LTD.
(In Voluntary Liquidation)

TAKE NOTICE that a meeting of the creditors of Murray Finances Ltd. (In Voluntary Liquidation) will be held on Wednesday, the 17th day of November, AD 1965, at 10:00 a.m. o'clock at Room 205, 1121 Yates Street, in the City of Victoria, Province of British Columbia.

DATED at Victoria, British Columbia, this 1st day of November, AD 1965.

RONALD M. LOCHHEAD,
Liquidator.

BRITISH COLUMBIA HYDRO AND POWER AUTHORITY INVITES TENDERS FOR THE FOLLOWING

Description	Reference	Closing Date
Copper wire and cable on an as required basis	BQ 3169	Nov. 16, 1965
Guy wire as required	BQ 3170	Nov. 16, 1965
64 Urban buses	BQ 3176	Nov. 23, 1965
10,000 7.5 KV suspension insulators	BQ 3176	Nov. 23, 1965

Sealed tenders clearly marked as above-referenced will be received in Room 650, B.C. Hydro and Power Authority Building, 970 Burrard Street, Vancouver 1, B.C., until 12:00 noon, closing dates as above.

Details may be obtained at the office of the Purchasing Department, 6th Floor, 970 Burrard Street, Vancouver 1, B.C., telephone MUtual 3-8711, Local 2567.

BRITISH COLUMBIA HYDRO AND POWER AUTHORITY
Tenders for Clearing

Section 1, File CQ 2073 (approximately 215 acres)
Section 3, File CQ 2072 (approximately 240 acres)
of the Strathcona-Gold River 138 KV transmission line right of way.

SEALED TENDERS clearly marked as above will be received up to 12:00 noon, Tuesday, November 23, 1965, for clearing of the above noted areas on an acreage basis.

1. These areas lie between Campbell River, B.C., and Gold River, B.C., adjacent to and to the west of Upper Campbell Lake.
2. A 10% Bid Bond or Certified Cheque must accompany the tender.
3. The successful contractor must provide a 50% Performance Bond.

Tender forms and specifications may be obtained after Monday, November 8th, 1965, at the office of the Purchasing Department, 6th Floor, 970 Burrard Street, Vancouver 1, B.C. Telephone MU 3-8711, Local 2579, upon payment of $10.00 plus $0.50 B.C.S.S. Tax for each section. These amounts are non-refundable.

CORPORATION OF THE TOWNSHIP OF ESQUIMALT ZONING BY-LAW AMENDMENT

NOTICE OF PUBLIC HEARING

NOTICE IS HEREBY GIVEN that the Municipal Council of the Corporation of the Township of Esquimalt has been requested to amend By-law No. 759, being the "Zoning By-law 1957" to permit the rezoning, for use as a Gasoline Service Station, of Lots 22 and 23 of Plan 265, at the southwest corner of Esquimalt and Dunsmuir Roads.

All persons who deem their interest in property to be affected by the proposed rezoning will be afforded an opportunity to be heard on the matters contained in the proposed amending By-law at a Public Hearing to be held at the Esquimalt Municipal Hall, 1229 Esquimalt Road, on Monday, the 15th day of November, 1965, commencing at 7:15 p.m.

The proposed amending By-law may be inspected at the office of the undersigned on any working day except Saturday, between the hours of 9 a.m. and 5 p.m.

J. W. ALLAN,
Municipal Clerk.

Municipal Hall,
Esquimalt, B.C.
November 5, 1965.

MEN!

Shop the Easy Way for Your Wardrobe Requirements—

CHECK THE ADVERTISING IN YOUR LOCAL DAILY NEWSPAPER FOR BRIGHT, NEW, QUALITY MERCHANDISE!

Your local men's wear stores advertise regularly in the

THE DAILY COLONIST

—Williams E. John

David Morman tries to dunk teacher

★ ★ ★

For Cinder Track

Students' Fair Clears $2,000

Esquimalt High School's student council has started a fund for a cinder track with more than $2,000 raised at a country fair in the school gymnasium this week.

"It was one of the most effective operations I've seen," said physical education teacher E. R. Fougner. "The students did a tremendous job."

He voiced special commendation for council president David Allen and officers Pamela Mezger, David Tyler and Margo Jackson, all 17.

GOOD START

"It's a good start for our track," said David Allen. "We've talked to school board trustee Peter Bunn about it and we think we may have the track in three or four years, if we go on raising money."

More than 2,000 persons attended the fair which had white elephant, garden and home-cooking stalls, a gymnastic display and five variety shows.

DUNKING POPULAR

The fair lasted from 4 to 10 p.m. Wednesday.

Most popular booth was The Dunking Machine where students had three chance for 25 cents at dunking their teachers.

"One student spent $2," Mr. Fougner said.

Students who succeeded proudly wore buttons printed "I Dunked a Teacher."

WIDELY TRANSLATED

The works of Mikhail Sholokhov, Soviet author of the novel Quiet Flows the Don, have been translated into 73 languages.

On Nov. 8
WIN WITH
WAITE | X
(Inserted by the P.C. Campaign Committee)

the Bay

As Advertised on TV . . .

"TRESSY"

Her Hair "Grows" . . . Create fashionable new hair styles!

Her hair "grows" when you turn a key—it can be worn short, medium or long. Style it in short swirl, country casual, flip, beehive, bouffant, side braid and many, many fashionable styles.

Dressed in shift dress, panties and high-heeled shoes . . . figure is so perfect she fits same outfits as other fashion dolls. Fully jointed figure, painted eyes, rooted hair. Comes with special stand. Each 2.99

Tressy Fashions—Twelve outfits to choose from . . . fashioned to fit every occasion of the day or evening. Each packaged in poly bag on display card.

Each 88¢

The BAY, toyland, lower main

shop Saturday for men's wear values

the Bay

WINDPROOF! SHOWERPROOF! WOOL MELTON CARCOATS

SALE 18.88 EACH

Just about the most rugged, good looking carcoat you could wear! Handsomely styled from 27 oz. all-wool Melton cloth, they'll shrug off showers and keep out the wind—two very important reasons for buying yours now.

Specially styled for the active man, these coats are sure to take plenty of wear. Note the neatly tailored collar, the button front and wide welt pockets. Fully lined with rayon satin. In brown or black checks or plain shades of loden or camel. Sizes 36 to 46.

MAN-SIZED SAVINGS ON FINE WOOL DRESS SLACKS

SALE 11.88 PAIR

Need new slacks? You'll save when you choose yours from the Bay's great selection, Saturday!

These are the high quality slacks that look sharp with any casual sport coat, sweaters, sport shirts or blazers.
They're superbly tailored from fine all-wool worsted fabric and, permanently pleated.

Choice of single reverse pleat styles or plain front executive slims in Fall's most wanted colors . . . oxford grey, charcoal, dark brown, olive or brown olive. Sizes 30 to 46 waist.

The BAY, men's casual wear, main

VICTORIA'S GREAT STORE, DOUGLAS AT FISGARD. OPEN DAILY 9 A.M. TO 5:30 P.M., THURSDAY AND FRIDAY 9 'TIL 9. DIAL 385-1311.
COBBLE HILL, DUNCAN, SOOKE, GANGES AND GULF ISLANDS CALL ZENITH 6040 TOLL FREE.

MEN'S LONG SLEEVED SPORT SHIRT BARGAINS

SALE 3.88 EACH

2 FOR 7.50

Reg. up to 5.95 values—these shirts are real bargains—that's why you'll want to buy more than one at the Bay, Saturday! These terrific looking shirts were expertly made by a well-known Canadian manufacturer and you have a choice of button down or regular collar styles in trim or full cuts. Good assortment of fancy patterns and neat looking stripes in fine quality, washable cotton. Sizes S to XL. Come bright and early for best choice from this outstanding sport shirt sale.

The BAY, men's furnishings, main

"Charge It" or Budget with PBA

If You Don't Drive Shop with a "Downtowner" Only 25c

it stops right at the Bay front door

Smart Shoppers Know It Costs No More at The Bay . . . *the store where you park at the door.*

Island Edition
★ ★ ★
Duncan Bureau
Phone 746-5611
Chamber of Commerce Bldg.

The Daily Colonist.

Vancouver Island's Leading Newspaper Since 1858

Cloudy
★ ★ ★
(Details on Page 3)

No. 277–107th YEAR | VICTORIA, BRITISH COLUMBIA, SATURDAY, NOVEMBER 6, 1965 | *** | 10 CENTS DAILY 14 CENTS SUNDAY | 34 PAGES

THE FINAL BLOWS

- *Pearson sees victory sweep*
- *Dump old parties, says Bennett*
- *We'll form majority—John D*
- *Chance for a change—Douglas*

Bennett, Thompson: clasp of unity —CP

Kitchener: Pearson and elderly backer —CP

Diefenbaker in home territory —CP

Douglas orates under Douglas —CP

★ ★ ★

Cut Old Ties Back Socreds Says Bennett

By JACK FRY
Legislative Reporter

VANCOUVER—Old What's His Name and Premier Bennett are good friends after all.

National Social Credit leader Robert Thompson and the premier sealed a bond of friendship Friday as the pair shared the same stage at the B.C. Social Credit League convention.

Mr. Bennett admitted that he once referred to Mr. Thompson as "what's his name?" and that "every paper in the country" picked it up as a sign of disaccord.

To set the record straight, said Mr. Bennett, "I want to say there is the very best of good will between our national leader and our provincial leader."

A beaming Premier Bennett had a sympathetic audience of nearly 3,000 as he wound up the Social Credit election campaign in the Orpheum Theatre here Friday night. (See also pages 3 and 5.)

BIG PITCH

Flanked onstage by his cabinet ministers, members of the legislative assembly and 14 Socred standard-bearers from Victoria and Esquimalt-Saanich, to the Fraser Valley, he made a big pitch for B.C. voters to send a full slate of 22 Socreds to Ottawa in Monday's election.

Youthful Liberal and Conservative hecklers were squelched early in the meeting under the sledge-hammer counter-punches of Education Minister Peterson, Trade and Commerce Minister Loffmark, Attorney-General Bonner and Mr. Bennett himself.

SUPERMAN

"These hecklers tonight are not worth a dime a dozen," stormed Mr. Bennett, who only two days earlier had been plagued by interruptions during a smaller rally at the Royal Theatre in Victoria.

"Superman," shouted someone in the audience, as Mr. Bonner introduced the premier amid a wild, standing ovation. Loudspeakers carried the rally to persons sitting in the lobby and Mr. Bennett's speech was broadcast live as a paid political radio commercial.

CROSS OVER

The premier called on B.C. Conservatives "to walk the floor with me now, even at this late date, and vote Social Credit in this election." He said that anyone who honors Liberal tradition "cannot vote for the renegade Liberals who represent you in Ottawa."

"They (Liberals) talk unity and practice disunity. They play French Canada against English Canada, and you know it, and now they cry 'unity.'

BAD MINORITY

"Isn't that funny! Isn't that funny?

"This Liberal government has been so bad as a minority, God help us if they have a majority," Mr. Bennett continued.

★ ★ ★

Prairies Welcome Chief

Grits Fear Defeat John D Proclaims

By RON COLLISTER
Ottawa Bureau

REGINA — John Diefenbaker came home for a political love-festival Friday and scorned Prime Minister Pearson over a "desperate admission that he fears defeat" in Monday's general election.

The Conservative leader laughed at Mr. Pearson's statement in Kitchener Friday that votes for the New Democrats could "defeat Liberal candidates" and make a Diefenbaker minority government possible.

"We'll take care of his worries," he chuckled. "We're going to form a majority government after Monday."

'IT FITS'

Mr. Diefenbaker said Mr. Pearson's statement fits into the instruction of the campaign college document issued to Liberals to help organize campaigns.

"It said, 'You mustn't say anything against the NDP because we're looking for the same votes'."

NDP INCREASE

Mr. Diefenbaker, who discredited the polls when he took office in 1957, still scorns them on the eve of his bid to regain power.

Nevertheless, the latest polls show an increase for the new democrats and a slip for the Liberals, and indicate that the Liberal quest for a majority may be dying.

Continued on Page 2

★ ★ ★

Students 'Bomb' Tory Chief

VANCOUVER (CP) — College students penetrated elaborate security Friday to bombard Opposition Leader Diefenbaker with balloons and paper airplanes from a ceiling room of the Queen Elizabeth Theatre.

Mr. Diefenbaker did not stop speaking as the missiles rained down through a vent for about 25 minutes. He was not hit.

Police, who earlier searched the theatre had to force the locked door to a ceiling power room from which the youths were launching their missiles.

Wilson Hopeful

LONDON (Reuters) — Prime Minister Wilson was hopeful Friday night that Rhodesia's white-minority government may yet put off its threatened final break with Britain, well-informed sources here said.

★ ★ ★

Douglas Claims

Pearson Resorting To Scare Tactics

VANCOUVER (CP)—NDP Leader T. C. Douglas charged Friday night that Prime Minister Pearson is resorting to "scare tactics" when he urges voters not to support the NDP.

The prime minister said in Kitchener, Ont., earlier Friday a vote for the NDP is really nothing more than a vote for the Conservatives.

HOPES CRUMBLING

Mr. Douglas said in a statement that with the election coming to an end, Mr. Pearson "is seeing his hopes of triumph crumbling.

"He has turned to scare tactics with the threat to an audience in Kitchener that a vote for the NDP would give Mr. Diefenbaker a chance to form a minority government.

"The facts are that Mr. Diefenbaker has no chance of forming any kind of government," Mr. Douglas said.

"The battle in this campaign is between the New Democratic Party, which has a program, and the Liberals, who have only their record.

CHANCE FOR CHANGE

Mr. Douglas said Canadians have a chance for a change to a new kind of government by voting for the NDP.

Mr. Douglas issued the statement before appearing at an evening rally in the almost-full 6,000-seat Agradome at Exhibition Park here.

The rally was one of the largest and most colorful of his campaign. Candidates from 11 Lower Mainland B.C. ridings marched into the arena in the glare of a spotlight with their supporters behind them waving placards.

★ ★ ★

Victory Near Exhilarated Pearson Says

By FRASER KELLY
Ottawa Bureau

HAMILTON — Prime Minister Pearson's election campaign climaxed Friday with an exhilarating smash hit in this steel city.

More than 2,500 jammed a downtown theatre and at least another 500 were turned away from the most colorful and enthusiastic campaign rally he has had.

Three times the crowd jumped to its feet and stopped the prime minister cold chanting: "We want Mike, we want Mike."

SPONTANEOUS

The cheering, screaming, placard waving crowd was obviously highly organized. But their response to the prime minister's speech was spectacular and spontaneous.

Prosperity, national unity and an offer to go to Viet Nam in search of peace brought them to their feet cheering.

HOOPLA, RAZZMATAZZ

There were signs, balloons, banners, streamers, cartwheeling, cheerleaders, majorettes, a 40-piece girls' band, confetti, clowns and just about every kind of hoopla and razzmatazz that could be jammed into a political meeting.

AND ASPIRINS TOO

In his car on the way to the meeting Mr. Pearson gulped down aspirin and other tablets to fight off a sore throat and cold.

Once he said to his wife: "Will these things put me to sleep?"

They didn't.

This writer has covered his whole campaign, and he's never heard the prime minister better, or a crowd more responsive.

The whole smasheroo was televised live into some 40 Ontario ridings.

There were a few scuffles when the party faithful clashed with about 100 pickets outside.

Continued on Page 2

Oil Strike Spreads To Imperial

VANCOUVER (CP) — Oil workers struck the suburban Port Moody refinery of Imperial Oil Co. Friday night in an extension of their strike against British American Oil Co. at five refineries in Canada.

A spokesman for local 9-601 of the Oil, Chemical and Atomic Workers' Union said the immediate cause of the extension was a company refusal to grant seniority rights to 35 men returning to work after being suspended five weeks ago.

Don't Miss

Vic High Wins Colonist Soccer
—Page 10

★ ★ ★

	Page
Bridge	28
Churches	16, 17
Comics	15
Crossword	28
Financial News	8, 9
Garden Notes	15
Social	20, 21
Sport	7, 10, 11
Theatres	23
Travel	13

Russians 'Bullying' Coast Fishermen

STEVESTON (CP)—A Canadian skipper said Friday Russian fishing ships are preventing other boats from fishing in Queen Charlotte Sound.

Capt. Arne Selnes of Coquitlam, said the Russians are preventing fishing by others by sailing into their paths and stealing net lights.

★ ★ ★

"They are ignoring all the rules of the sea," he said.

"They have no regard for our property. They sail across our gear, damage our nets and prevent us from fishing.

"They trawled in crisscross patterns around me as I was trying to fish. I kept having to stop or slow down."

Capt. Selnes, who returned Friday to the Vancouver area from the sound, said the Russians appeared to be trying to force all other fishermen out of the area.

★ ★ ★

"At the rate they are fishing now, I estimate they will have fished the Queen Charlotte Sound to exhaustion in about three months," he said.

The Russian fleet moved into the area earlier this week but has stayed beyond the 12-mile limit.

Capt. Selnes said he would like to see a 12-mile base-line imposed on the West Coast.

Meanwhile Homer Stevens, secretary-treasurer of the United Fishermen and Allied Workers Union (Ind.) sent a telegram to the leaders of all Canadian political parties, urging adoption of the 12-mile base-line limit.

★ ★ ★

The limit, as proposed by the union, would be a line 12 miles outside the parallel to a base-line drawn along the west coast of Vancouver Island, north along the west coast of the Queen Charlotte Islnds ending at the U.S.-Canadian border. The border is at the southern tip of Prince of Wales Island, Alaska, and some 6 miles south of Ketchikan.

★ ★ ★

The telegram also urged the federal government immediately remove all foreign fishing fleets not at present "claiming historical rights" and urged Americans be informed "their historic right will be phased out within specified periods."

★ ★ ★

The telegram asked the leaders to state publicly whether they will support such action after the election Nov. 8.

The union also proposed the Canadian government "act immediately" to open negotiations for an "all-inclusive" North Pacific fishing treaty.

Without such a treaty, the telegram continued, even the 12-mile limit will not prevent depletion of fishery resources "vital to Canada."

Martin Investigating Fishing Charges

BELLE RIVER, Ont. (CP) — External Affairs Minister Martin said Friday night his department is investigating a Canadian skipper's charge that Russian ships are preventing other boats from fishing in Queen Charlotte Sound, along Vancouver Island.

"If these allegations are true there certainly seems to have been a violation of the international deep sea fishing agreement and I have my own department working on this.

"If the allegations do prove to be true they will be placed before the Russian ambassador to Canada some time today."

From Page 1

Victory Near, Pearson Declares

But inside the heckling was sporadic and unimaginative.

Mr. Pearson took the final rally and smacked Conservatives where they are most vulnerable—leadership.

'A vote for any Conservative

"A vote for any Conservative candidate is a vote for John Diefenbaker and a Diefenbaker government," he said. Boos boomed from the crowd.

"Even a vote for the New Democratic Party in this election can only increase the chance of a return to the Diefenbaker years," he said.

He said the Diefenbaker government had broken up in chaos and confusion in 1963. He asked how a leader could rally a nation when he failed to rally his cabinet.

The prime minister said the next government is going to need new ideas to maintain, prolong and stabilize the present prosperity.

NEAR VICTORY

Both here and in Kitchener, Mr. Pearson said his party was sweeping to victory on Monday.

"The polls show it. Our evidence shows it. Everything shows it . . . and it's going to be proved on next Monday," he said.

And again the roar raised the rafters.

In Kitchener he admitted a surge for the New Democratic party was the one thing that could "destroy" the Liberal majority. And he really poured it on to the New Democrats.

"Votes for the NDP could defeat Liberals and make a Diefenbaker government possible," he said.

He urged people tempted to vote NDP to think of the consequences of another Diefenbaker government.

A strong central government will be needed to make sure that "Canada's voice can be heard strong and clear in the councils of the world," he said.

This nation must play its port at the UN so that "our children and grandchildren will not have to go through the hell of another war," Mr. Pearson warned.

The prime minister will campaign hard all day today.

He plans to drive from Toronto to Ottawa, stopping for meetings at Oshawa, Port Hope, Cobourg, Belleville and Brockville.

Continued from Page 1

'Liberals Fear Defeat'

Tough men wept at a welcome home rally for the Prairies' favorite son as he wound up a battling, seven-week campaign before a crowd of 4,000 here last night.

In this city, a heckler at a Diefenbaker rally is the loneliest man in the world.

Mr. Diefenbaker gazed into faces that shone with delight, at men and women who have never weakened in their love for "John."

It was a wild day.

It began with a breakfast news conference at Edmonton. Then there was a noon rally of 2,800 supporters at Vancouver, when "saboteurs" knocked out the public address system and the Tory leader had to shout to be heard.

The day ended in Regina.

This is the province that has sent John Diefenbaker to represent it in Ottawa for more than 25 years.

The outcome was in no doubt on the posters around the hall:

"Saskatchewan welcomes a great Canadian, Prime Minister John Diefenbaker."

Regina MP Ken More introduced him as the man who will "preserve the confederation we all love."

And the roar was deafening.

"This," said the Tory leader, now facing a milestone in a 40-year-long political career, "is one of the receptions that make public life worthwhile."

People right across Canada, Mr. Diefenbaker said, are asking these questions.

What kind of a government is it that, without waiting for electoral redistribution, rushed to the country?

What kind of government is it where the leader, until a few days ago, hid in Ottawa behind daily propaganda statements?

Mr. Diefenbaker listed, for the last time, the key promises in his election platform:

- An old age pension raise from $75 to $100.
- Deduction of real estate taxes for income tax purposes.
- Aid to education and small business.

A
N
D
Y

C
A
P
P

SUPPORT
JIM GORST
Liberal Candidate for
Esquimalt Saanich.
A man of action.
VOTE LIBERAL
Esquimalt Saanich Liberals.

Finning's Jack Hubble can't see what he's doing

until he turns off the lights.

He's looking for signs of metal fatigue in a critical engine part. Such fatigue may take the form of a hairline crack, *invisible* to the naked eye.

So Jack will turn off the lights and find it.

The machine he is using is a kind of magnetic X-ray. It takes a part that has first been coated with flourescent iron particles and runs an electric current through it. This causes a tiny arc to jump the hairline fault attracting a build-up of iron particles so that they can be seen under *black* light.

Still, great though the machine is, it takes an expert like Jack Hubble to operate it. It is his skill and judgment that must separate what looks like trouble from what *is* trouble. There's no room for error!

Making *sure* every step of the way is a feature of Finning's repair and rebuild services. It's a case where only the best men working with the best equipment will do. And one more reason why people in B.C.'s primary industries buy Caterpillar equipment year after year. From Finning, the *service* company.

FI-5-8

FINNING
BRANCHES THROUGHOUT BRITISH COLUMBIA
CATERPILLAR
CATERPILLAR AND CAT ARE REGISTERED TRADEMARKS OF CATERPILLAR TRACTOR CO., PEORIA, ILLINOIS

Your Good Health

Moderate Exercise Good But Conditioning Needed

By JOSEPH MOLNER, MD

Dear Dr. Molner: My son is only 12, and wants to exercise with bar bells. I am afraid this might do him more harm than good. As you must know, there is a widely accepted notion that this type of exercise will imperil his growth, making him a dwarf with atrophied muscles. —O.D.

I don't know of the slightest evidence the such exercise—or any exercise will cause dwarfism or atrophied muscles. Put that out of your mind.

Muscles don't wither or atrophy from exercise. They do some from lack of it. And with dwarfism, exercise has no effect one way or the other.

GET BAR BELLS

As to bar bells. I hold no particular brief for or against them. A boy of 12 isn't going to be exercising with them unless he gets some that are light enough for him to lift in the first place. If that's what he wants to do, there isn't any special reason why he shouldn't.

I would, however, get some instructions, along with the bar bells, so you (and the boy) will know the proper way to use them, and not expect results too quickly. It goes without saying that it's better not to try to lift too much weight until the muscles have gradually become accustomed to the strain. But that's true of everything from tennis to swimming to running. Golf, too.

EVERYBODY DIFFERENT

My own preference would be for any of these sports, or even ordinary garden variety calisthenics, but what I prefer and what your young son prefers are two different things. Everybody to his own tastes.

In our current prosperity, we've stopped doing some of the things that used to come naturally. Therefore I'm all for the kids who want to put their muscles to work. More power to 'em.

My only reservation is that they should not go into hard sports until they have gotten themselves in condition. At this time of year, that especially its risks, but the biggest risk its rlisks, but the biggest risk is trying to play before being in shape.

Often the boy who hasn't toughened up, who is overly tired, or hasn't learned the fundamentals, gets hurt. Sure, well-trained boys sometimes take some bad bumps, too, but not as frequently and not with as bad results.

* * *

Dear Sir: My husband is 73 and for some time now has been wetting the bed occasionally in his sleep. He will not go to a doctor. I would appreciate your advice.

He drinks about three ounces of whisky and two or three cans of beer a day. Does this have any effect?—ANXIOUS.

Alcohol has a distinct diuretic action, as does the total volume of fluid, so the answer is yes, that much alcohol could stimulate excessive action by his kidneys. But I most strongly doubt that that is the whole story. Some prostate disorder is likely. Or there may be an infection or irritation of kidneys or bladder.

I would insist that he see a doctor.

* * *

Note to Mrs. D. L. B.: Yes, it is possible for allergies to develop—or to become severe—in later life.

The Weather

NOVEMBER 6, 1965

Mostly cloudy with occasional rain, little change in temperature. Winds northeast 25 becoming southerly 15 by night. Friday's precipitation, .23 inch. Sunshine, 2 hours, 48 minutes. Recorded high and low at Victoria, 53 and 45. Today's forecast high and low, 55 and 40-47. Today's sunrise 7:08; sunset 4:46; moonrise 3:49; moonset 2:53.

East Coast of Vancouver Island—Cloudy with occasional rain beginning in the morning, little change in temperature. Winds easterly 15 except southeast 20 in Georgia Strait. Friday's precipitation, .31 inch. Recorded high and low at Nanaimo, 52 and 34. Today's forecast high and low, 55 and 40.

West Coast of Vancouver Island — Gale warning issued. Cloudy with rain, little change in temperature. Winds southeast 35. Forecast high and low at Estevan Point, 53 and 45.

TEMPERATURES

	Min.	Max.	Precip.
St. John's	31	40	.40
Halifax	28	37	--
Montreal	23	34	--
Ottawa	18	34	--
Toronto	21	42	--
North Bay	17	35	--
Port Arthur	32	43	--
Kenora	32	43	--
Winnipeg	25	42	--
Brandon	31	39	--
The Pas	23	32	Tr.
Regina	20	41	--
Saskatoon	18	31	--
Prince Albert	22	29	--
North Battleford	23	31	--
Swift Current	23	53	--
Medicine Hat	27	[illegible]	--
Lethbridge	26	55	--
Calgary	25	[illegible]	--
Edmonton	16	26	Tr.
Kimberley	34	58	.01
Crescent Valley	38	49	.09
Kaslo	40	50	.22
Kamloops	37	54	--
Penticton	41	54	--
Vancouver	38	55	.17
Prince Rupert	39	47	--
Prince George	32	42	Tr.
Fort St. John	4	8	.36
Whitehorse	1	5	Tr.
Seattle	40	56	.01
Portland	58	63	--
San Francisco	61	67	--
Los Angeles	58	71	--
Spokane	30	31	--
Chicago	28	66	--
New York	35	46	--
Princeton	30	52	--
Miami	73	80	.04
Phoenix	50	88	--
Las Vegas	48	76	--
Honolulu	[illegible]	87	Tr.

TIDES AT VICTORIA
(Pacific Standard Time)

	Time H.M.	Ht. Ft.	Time H.M.	Ht. Ft.	Time H.M.	Ht. Ft.	Time H.M.	Ht. Ft.
6	00.47	4.5	06.36	5.2	12.49	8.3	19.40	4.0
7	01.51	[illegible]	07.14	5.8	13.05	8.5	20.15	3.1
8	03.03	7.1	07.46	6.4	13.22	8.8	20.47	2.2
9	05.34	7.8	08.22	7.0	13.36	9.0	21.23	1.4
10	06.30	7.9	09.00	7.6	13.36	9.3	22.06	0.8
11	07.34	8.2	[illegible]	8.2	13.37	9.5	22.47	0.6
12	[illegible]	8.6	[illegible]	8.8	13.56	9.5	23.34	0.7

TIDES AT FULFORD HARBOR
(Pacific Standard Time)

	Time H.M.	Ht. Ft.	Time H.M.	Ht. Ft.	Time H.M.	Ht. Ft.	Time H.M.	Ht. Ft.
6	03.15	8.8	08.30	6.5	14.42	10.5	21.28	4.6
7	04.10	9.4	09.14	7.2	15.02	10.8	21.52	3.6
8	[illegible]	10.1	10.00	7.9	15.20	10.6	22.22	2.6
9	06.52	10.8	10.46	8.6	15.41	10.6	22.55	1.7
10	06.46	11.4	11.36	9.2	16.03	10.7	23.33	1.2
11	07.43	11.8	12.29	9.8	16.23	10.6		
12	00.14	1.0	[illegible]	12.0	13.36	10.1	16.44	10.5

Ship Calendar

NAVY

HMCS Yukon returns Thursday.
HMCS Margaree leaves Monday, returns Thursday.
HMCS Stettler returns Nov. 14.
HMCS Ste Croix returns Nov. 19.

MERCHANT

Victoria—Hoegh Elan, loading lumber for Hong Kong; Halder Virik, lumber for U.K.; Kollfinn, lumber for South Africa.
Esquimalt—Gallei, repairs.
Royal Roads—Machitl.
Crofton—Havkatt, lumber for U.S.
Chemainus—Gretafield, Migolina, lumber for U.K.
Tabasis—Tarseus, lumber for U.K.; Ionian Trader, lumber for Australia.
Duncan Bay—Rondeggen, lumber for U.S.
Alberni—Jessie Stove, lumber for Japan; Bongo, Ask, lumber for U.K.; Francis Salman, Binefjell, lumber for U.S.

CANAIMAN COAST GUARD

Camsell—refitting in Vancouver.
Estevan—southbound in Georgia Straits.
Sir James Douglas—in port.
Ready—Tofino patrol area.
Racer—Sand Heads patrol area.
St. Catharines—in port.
Stonetown—on weather station Papa.

CUBBON
COOK ST.

YOUR $ BUYS MORE AT
CUBBON
A YARD OF GOOD LUMBER
ON COOK!

LUMBER

HOME OWNERS' HAVEN

BARGAINS BY THE BUNDLE!

If you are planning on repairs to your fences, carports, garages, etc., then these savings are for you. All one-inch pieces are bundled for easy carrying.

Size	Pieces		6-foot	8-ft.
1" x 1"	12 per bundle	Rough	84¢	$1.28
1" x 2"	12 per bundle	Dressed	94¢	$1.36
1" x 3"	6 per bundle	Dressed	61¢	90¢
1" x 4"	6 per bundle	Dressed	79¢	$1.20
1" x 6"	4 per bundle	Dressed	79¢	$1.20
1" x 8"	4 per bundle	Dressed	$1.04	$1.57
1"x10"	4 per bundle	Dressed	$1.32	$2.03
1"x12"	4 per bundle	Dressed	$1.60	$2.40
2" x 2"	6 per bundle	Dressed	94¢	$1.36
2" x 3"	Each	Dressed	20¢	.44
2" x 4"	Each	Dressed	26¢	.56
2" x 6"	Each	Dressed	40¢	.88
2" x 8"	Each	Dressed	53¢	1.20
2"x10"	Each	Dressed	70¢	1.60

ATTIC INSULATION
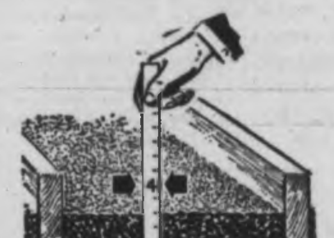
Just Pour From the Bag!

This is an expanded vermiculite insulation which will not rot, settle or attract vermin. It is fireproof and fits snugly against joists to form an escape-free blanket. Bring us your attic measurements for a free estimate. Let us save you fuel dollars. Approximate coverage 17 sq. ft. per bag.

Per bag 99c

FANTASTIC SAVINGS OR YOUR
★ FAMILY ROOM ★ STUDY ★ RUMPUS ROOM
★ LIVING ROOM

PRE-FINISHED

MAHOGANY
WALL PANELS

Beautiful pre-finished, genuine mahogany panels, 4 ft. wide by 8 ft. long. Each lovely panel is vee-grooved to resemble rich mahogany planking. We invite you to inspect and compare, but we advise you to shop early because these panels will not last long. So if you are planning a basement or attic room this fall, be sure to take advantage of this outstanding buy at . . .

CUBBON ON COOK! Reg. $5.25 Panel. SALE, each $3.99

AND CHECK OUR STOCKS of beautiful pre-finished, hardwood plywoods, on display in our showroom NOW. Choose from:

Black Walnut, Golden Ash, Cherry, Rosewood, Satin Walnut, Birch, Elm, Tiama
All pre-finished. SOME AS LOW AS .... $9.95 Panel

CUBBON BUILDING SUPPLIES LTD.
1720 Cook St.—384-8181
Open 6 Days Each Week—Friday Nights Till 9

Boos of Crowd Welcome Attack on NDP

PARKSVILLE — Social Credit candidate Jean Gagnon was booed by an audience at an all-candidate rally here, when he launched a stiff attack on the New Democratic Party.

The rally was one of the last in Comox-Alberni before the election Monday.

Alexander MacKenzie, Independent, stressed the need for a better deal for commercial fishermen, more access to northern waters, extension of boundaries, abolition of herring fishing and closer liaison between forestry and fisheries departments in the interest of preserving the salmon run.

POTENTIAL

The great potential of northern Vancouver Island was pointed out by Bill Macadam, Progressive Conservative, who spoke of the need for more port facilities in order to take advantage of the markets of the Pacific.

PROTECT CONSUMERS

Tom Barnett, NDP, said his party will fight to protect consumers from high pressure advertising and promotional campaigns that add to the cost of consumer goods. High interest rates are also being challenged by the NDP, he said.

NO PROMISES

Loran Jordon, Liberal, said he would make no promises but if he gets to Ottawa he intends to see things get done. He spoke of the need for better integration of the Indian population, advocating doing away with reserves and absorbing more Indians into industry through better education.

EXPORT TUSKS

The Central African Republic earns nearly $1,000,000 a year from exports of elephant tusks.

SUPPORT
JIM GORST
Liberal Candidate for Esquimalt Saanich.
A man of action.
VOTE LIBERAL
Esquimalt Saanich Liberals.

Nanaimo Couple Sues Judge, Trust

NANAIMO—A couple here is suing for $100,000 damages and return of $50,000 in securities from an Ontario county court judge, his brother, and the Montreal Trust Company.

The case opened last week in Ontario Supreme Court.

Ethel Margaret English and her husband, Myles, a retired soldier, brought the action against Judge Everett Lane Weaver, William Erskine Weaver, an investment dealer, and the trust company.

CASH GIFTS

Mrs. English, a housekeeper for Judge Weaver's father, Lester Everett Weaver, from 1951 to 1960, testified the late Mr. Weaver gave her gifts of cash, cheques and securities to supplement her income and to provide for her retirement.

In February, 1959, she returned the securities — then worth $40,000 — and a $5,860 cheque to Montreal Trust on the request of a company official, she testified.

The company was managing the assets of Mr. Weaver, who died in 1960 at the age of 87.

Hermes Pressed

Students and staff of Brentwood College at Mill Bay produced their first edition of Hermes, a bi-monthly journal of comment and opinion.

The 20-page, booklet-size publication is named after the ancient Greek messenger god.

SLOCUM SAIL

Featured in the first edition is a review of Sailing Alone Around the World, the story of lone-wolf mariner Capt. Joshua Slocum who circumnavigated the globe in three years.

Among the 12 items is a sardonic look at the federal election, and quotations from Plato, George Bernard Shaw and T. E. Lawrence.

UCW to Cater For Scout Meal

LAKE COWICHAN — United Church Women will cater at the scout dinner Nov. 27. The group is planning collection and distribution of Christmas hampers, and will assist with senior citizens dinner early in December.

Matthews Swings Right

Not only did Conservative candidate Walter Matthews (Nanaimo - Cowichan - the - Islands) wear holes in his shoes during the campaign, he kept putting his right foot forward. Mr. Matthews shows the damage to his footwear during heavy door - to - door campaigning. Not explained by Tories was the fact both are right-foot shoes.

Around the Island

Candidate Hits Sleepers

PORT ALBERNI — Successive Rip Van Winkle governments and their "ostrich" fisheries departments are blamed by Independent candidate J. Alex MacKenzie for the Russian fishing fleet landing on our doorstep.

"For decades fishermen have warned of the dangers involved in not taking all possible steps to correct this deep injustice.

"Now the problem is acute, the Russians are on our doorstep. With the Japanese likely to follow.

"How much easier it would have been 30 years ago to declare Queen Charlotte Sound, Hecate Strait and Dixon Entrance to be Canadian territorial waters," he said.

* * *

GOLD RIVER — Construction of water and sewer system and roads, costing $1,000,000, will take place here this winter. The federal government has approved the projects for Winter Works aid, and will pay $275,000 of the cost of work at the new townsite.

* * *

PARKSVILLE — Parksville tourist bureau is headquarters for the annual Poppy Day campaign today, conducted by Mt. Arrowsmith Branch Legion.

* * *

PARKSVILLE — Fall sale of Parksville Garden Club brought in $38. Auctioneer was W. G. Wheeler.

On Nov. 8
WIN WITH
WAITE | X
(Inserted by the P.C. Campaign Committee)

Port Alberni

Haven Open Sunday

PORT ALBERNI — Residents of the Twin Cities have been invited to an open house Sunday at Seaman's Haven, which last year was temporary home of more than 5,400 foreign seamen.

The haven, at 108 Kingsway south, is out of the way of the general public, but a convenient spot for sailors.

"The boys arrive from all parts of the world," explained Rev. R. Robb, chaplain for the Haven. "Recreation facilities are provided, we have TV and reading rooms, pool, ping-pong, and regular dances, as well as parties at holiday seasons."

Last month 370 seamen took advantage of the Haven and that wasn't a particularly busy month.

IN VICTORIA
BLANEY'S IS THE HEART OF HAWAII
Warm and Sunny—Better Book Now!
Representing the Hawaiian Islands for over 39 years, Blaney's is official information and reservation bureau for every class of accommodation—U-Drives—Sightseeing Tours. Ticket office for all AIR and STEAMSHIP lines to and from these islands of romance.
JET FARE (Return) CANADIAN FUNDS VICTORIA TO HONOLULU RT.
First Class $337.20
Economy $263.00
Stay as Long as You Like
No time limit. Waikiki Beach on the capital island of Oahu is world famous, but you should consider the other islands, too. Each one has something different to offer. Hawaii, the orchid island; Kauai, the garden island; Maui, the valley island. Call in soon for all the exciting facts.
BLANEY'S TRAVEL SERVICE
828 DOUGLAS ST. 382-7254

P&O-ORIENT AND AIR CANADA ANNOUNCE

3-week holidays to Nassau, the Caribbean, Central America, Mexico and California from just $510!

P&O-Orient's new Sea-Air Calypso Tours fly you to the sun on Air Canada for a leisurely vacation in the Bahamas.

After seven days and six nights at one of Nassau's finest hotels, you sail aboard a giant P&O-Orient liner for the sun-drenched Caribbean and Pacific. Your ports of call: Cristobal, the fantastic Panama Canal, Balboa, Acapulco, Los Angeles and San Francisco. Last stop Vancouver.

Included in the cost of your holiday: all fares, hotels, transfers and your meals at sea on one of the "biggest bloomin' ships sailing the seven seas." (You can spend less, or more, time in Nassau if you like. Which would reduce, or increase, the price we've quoted.)

3 holidays from Vancouver

Here are the first three exciting new Calypso Tours designed to whisk you away from winter:

December 9. Leave on Air Canada for a week in Nassau before boarding P&O-Orient's gleaming *Chusan*. Arrive in Vancouver December 30.

February 12. Leave for Nassau aboard Air Canada. After a week in the Bahamas you sail for home on P&O-Orient's 29,000-ton *Orsova*, arriving in Vancouver March 5.

April 12. Fly to Nassau. Seven days and six nights later you board *Chusan* for the voyage through the Caribbean and Pacific, arriving in Vancouver May 3.

Mail the coupon below for complete details. Then see your travel agent for reservations. Soon.

MAIL FOR DETAILED LITERATURE
P&O Orient Lines, Dept. 10
409 Granville Street, Vancouver 2, B.C.
Sirs: Please rush me free literature on your new Sea-Air Calypso Tours to the Caribbean.
Name
Street
City Province
My travel agent is

PHONE 386-3277
TOTEM TRAVEL in the MAYFAIR SHOPPING CENTRE

H. P. (Hec) STEVENS
TOTEM TRAVEL EXCLUSIVES
HAWAII THIS WINTER
Special 3 week tour Leaving January 15, 1966 $393.00
EUROPE IN THE SPRING
Special group leaving April 24, 1966, returning July 5, 1966. Immediate selection of cabins available. From $480.90
Agents for Thomas Cook Travellers' Cheques
Always Plenty of Free Parking
Open Monday to Saturday, 9:00 - 6:00 p.m.
Thursday and Friday Evenings till 9:00 p.m.

LOOKING for an ECONOMY 4-DOOR Sedan that seats 5 PEOPLE in COMFORT with VISIBILITY and SAFETY that boasts more WEIGHT and POWER, more QUALITY than any other car in its class . . . Offers Sports Car PERFORMANCE and HANDLING qualities along with HANDSOME VINYL Interiors --- VINYL Upholstered, Adjustable SEATS Featuring MAGNIFICENT QUALITY and attention to DETAIL plus a long list of "EXTRAS" that come as Standard Equipment?

If this is what YOU are looking for . . .

. . . LOOK BELOW

DATSUN 4-DOOR SEDAN
Full Price $1795
(AND NO EXTRAS TO BUY)
DATSUN
DAVID MOTORS LTD.
— Growing with Victoria —
EV 6-6168
1101 YATES ST. at COOK

AAU Bauble To Crothers

VANCOUVER (CP) — Bill Crothers a middle-distance runner from Markham, Ont., received the John W. Davies award as Canada's outstanding track star and the Norton H. Crowe trophy as the outstanding competitor in any AAU sport Friday night.

Winner of the Velma Springstead trophy for the top woman athlete in any sport was Petra Burka of Toronto, figure skating world champion.

The announcements were made at the Amateur Athletic Union of Canada banquet.

Other awards: Myrtle Cook Trophy for girls (under 20) track, Marjorie Turner, Lockeport, N.S.; Viscount Alexander trophy for men (under 20) in any AAU event, Pat Bolger, West Lorne, Ont.; Dr. Fred Tees award for the outstanding Canadian university athlete, Dave Bailey, University of Toronto; Bricker Memorial Trophy for the outstanding performer in a jump event, Ian Arnold of Toronto.

The Tom Longboat trophy for the Canadian Indian who contributed most to sport in Canada in 1964 went to Gaylord Powliss of Hagersville, Ont.

The 1965 winner is George Brown of British Columbia.

Earlier, the 1966 Canadian track and field championships were awarded to Edmonton. No date was set. They will be combined with trials for the Canadian team in the British Empire Games.

The 1967 national and international handball championships will be held in Quebec.

Two trophies

Grass Hockey

Norfolk In Lead

VERNON (CP) — Norfolk House of Victoria, the defending champions, took the Section A lead Friday as the second annual girls' inter-school invitational field hockey tournament and clinic opened here.

The girls from Norfolk House defeated Kelowna 6-0, Killarney of Vancouver 2-1 and Victoria High School 2-0.

Other Section A games:

Killarney 2, Victoria 0; Vernon 2, Kelowna 0; Killarney 0, Vernon 0.

In Section B, Penticton edged Winfield 3-2 and drew 1-1 with Cowichan and 0-0 with Britannia of Vancouver.

Cowichan and Winfield and Britannia of Vancouver.

Cowichan and Winfield and Britannia and Abbotsford played to scoreless ties; Cowichan defeated Abbotsford 1-0.

In Section C, Magee won all three games by shut-outs—5-0 over Oak Bay, 3-0 over Trail and 1-0 over Windermere.

Windermere defeated Trail 1-0 and Salmon Arm defeated Oak Bay by the same score; Trail and Salmon Arm tied 1-1.

The semi-final and final action goes today.

Player Pulls Out Of Tourney

SYDNEY, N.S.W. (Reuters)—Injury forced champion golfer Gary Player of South Africa to withdraw from the $8,960 Wills Masters tournament Friday. He said it may be weeks before he can play again.

Severe pain in his back and shoulder prevented him from having a workout on the practice range Friday morning.

"I've been living on painkilling pills for five months and feel I just cannot go on at the moment," he said shortly before he was scheduled to tee off in the third round.

Player is the current U.S. and Australian open champion.

After the second round Thursday Player announced he would be a doubtful starter for the last 36 holes because of the recurrence of an old back injury.

At that stage, Player was in a good position to win the tournament, only one stroke from the leaders, Bob Charles of New Zealand and Peter Thomson of Australia.

Arthur Ashe Gains Final

BRISBANE, Australia (AP)—Arthur Ashe Friday became the first American to make the Queensland lawn tennis tournament's men's singles final when he crushed Australian Davis Cup player John Newcombe in straight sets.

Ashe took 67 minutes to defeat Newcombe 6-4, 6-4, 6-3 in the semi-final.

He will meet Wimbledon champion Roy Emerson, Australia, in the final Sunday.

Newcombe was the second Australian Davis Cup player the American Negro has defeated in two days. Ashe had straight-set victory over Fred Stolle in the quarter-finals Wednesday.

Geoffrion Case Closed

Toronto's Tampering 'Not Proven'

MONTREAL (CP) — President Clarence Campbell of the National Hockey League released his decision of "not proven" Friday, following completion of his investigation into a complaint filed by Montreal Canadiens against Toronto Maple Leafs for "tampering" with Bernie (Boom Boom) Geoffrion.

Geoffrion, now coach of Quebec Aces of the American Hockey League, was placed on Montreal's voluntary retired list 18 months ago.

The Canadiens' complaint alleged that Geoffrion had been offered a "five-year, $35,000 annual contract to play with the Toronto club."

The initial complaint referred to an offer alleged to have been made at the reception preceding the Frank Selke testimonial dinner here Oct. 18. The inquiry was extended to cover two other occasions when similar offers were alleged to have been made.

"There is no dispute that he (Geoffrion) talked with Toronto club officers on three different occasions, but that is about the only point of agreement between the witnesses," Campbell's statement said.

"The conflict of testimony between the witnesses makes it impossible to resolve on any disputed issue and the matter of relative credibility of the witnesses cannot be determined effectively in this type of informal inquiry, without the benefit of cross-examination."

The NHL president summed up his statement in one sentence: "The only result possible in these circumstances is a Scottish verdict of 'not proven.'"

The full text of Campbell's decision has been forwarded to the two clubs involved and to all NHL governors, with a briefer statement going to the press.

George Royal's Race To Get CBC Airing

No television available for British Columbia racing fans has been planned for Thursday's running of the International at Laurel Park, in Maryland, but a stride by stride report of George Royal's progress will be carried over the Canadian Broadcasting System's Western radio network.

Jack Short, the "voice of the races" in B.C., will describe the post parade and the race, starting at 12:45 p.m. over station CBU (690).

Short will also broadcast pre-race reports from Laurel over station CJOR (600) at 12:15 and 5:05 p.m. on Tuesday and at 5:05 p.m. on Wednesday.

George Royal, winner of the San Juan Capistrano Handicap at Santa Anita in February and the Canadian championship at Woodbine last month, will be ridden by Willie Shoemaker.

UP TO 10 YEARS TO PAY
NO MONEY DOWN
Furnaces by Cyclo and Lincoln
Automatic OIL HEATING
Fully Guaranteed Installation. You Pay Lowest Interest
Cyclo
Sales and Service Call D. H. Carter
1099 Tuxedo GR 9-1151

MODEL CAR RACING
North America's Fastest Growing Sport

STUDENT TRACK RATE
MONDAY THROUGH FRIDAY, 3-6 p.m.
*25c PER HALF HOUR

- Exciting Track Facilities
- Competitive Racing Programme
- Model Contests
- Leagues, Trophies, Prizes
- Car Rentals
- Hobby-Craft Shop

Cross Country Raceways
919 DOUGLAS ST. — VICTORIA, B.C.

NOW 35% MORE STORE!
A LOT MORE STOCK IN SIZES TO FIT ANYONE. WE BELIEVE WE HAVE THE LARGEST STOCK IN VICTORIA AT
JOHN McMASTER Ltd.
COME IN AND SEE US
Suits 2 and 3-button styles. All sizes, including talls and shorts. Reg. to $69.50. Sale, from $44.95
Sports Coats Including some Harris tweeds and lightweight tweeds. All sizes. Sale Priced, from $19.95 to $35.00
Blackburn Blazers All sizes from 33 to 46 including shorts and talls. Special $22.50
Other blazers $35.00 and $39.50
New Arrivals in Magee Sports Coats
Choice colors and patterns. Regular $65 value. Priced at $49.50
Magee Famous Irish twist suits Directly imported. From $79.95 and $85.00
The World's Most Rugged Suits
Shop at the store where you can park at the door
1012 FORT ST. EV 4-4712

SUPPORT
JIM GORST
Liberal Candidate for Esquimalt Saanich.
A man of action.
VOTE LIBERAL
Esquimalt Saanich Liberals.

SUBURBAN MOTORS
3377 DOUGLAS AT SAANICH RD.
EV 6-6131
MERCURY METEOR COMET LINCOLN
BRITISH FORD FORD OF CANADA TRUCKS

1965 DEMONSTRATORS
NEAR NEW, BALANCE OF FACTORY WARRANTY

1965	Meteor Rideau 500—V-8 automatic transmission. Stock 467.	$3457
1965	Meteor Montcalm Sedan — V-8 automatic transmission, power steering, power brakes. Stock 355.	$3769
1965	Meteor Rideau 500—6-cyl. automatic, radio. Stock 115	$2993
1965	Meteor Convertible—V-8, power steering, automatic, radio. Stock 43.	$3697
1965	Meteor Rideau 500 Sedan—6-cyl. automatic, radio. Stock 257.	$3187
1965	Meteor Montcalm Sedan—V-8, power steering, automatic, radio. Stock 291	$3563
1965	Comet 404 Sedan—6-cyl. automatic. Stock 38	$2897
1965	Comet Convertible—Bucket seats, V-8, automatic, power steering, power brakes. Stock 389.	$3662
1965	Comet Caliente Sedan—V-8, automatic, power steering, radio. Stock 345.	$3172
1965	Comet Caliente Sedan—V-8, automatic, power steering, radio. Stock 352	$3172
1965	Comet 404 Sedan—V-8 automatic, radio. Stock 502.	$3028
1965	Comet Caliente Sedan—6-cyl. automatic, radio. Stock 324.	$3087

HARDTOPS !!!

1965	Pontiac Parisienne Hardtop—V-8, automatic, power steering.	$3595
1965	Chevrolet Impala Hardtop—V-8, automatic.	$3488
1964	Mercury Marauder Hardtop—V-8, automatic, power steering, power brakes, radio	$3296
1964	Ford Galaxie 500 Hardtop—V-8, power steering, power brakes, radio, automatic	$3092
1964	Chevrolet Impala Hardtop—V-8, automatic, power steering, radio.	$2988

BUY OR LEASE
FORD FACTORY CREDIT
NIGHT SERVICE UNTIL 1 A.M.

SEDANS !!!

1964	Meteor Custom Sedan—V-8, automatic, power steering.	$2797
1964	Chevrolet Bel Air Sedan—V-8, radio.	$2595
1964	Acadian Sedan—V-8, automatic, radio.	$2395
1964	Chevelle Malibu—V-8, automatic	$2495
1964	Valiant V 200—6-cyl., automatic.	$2295
1964	Comet 404 Sedan—6-cyl., automatic.	$2495
1963	Corvair Monza—Automatic, buckets.	$1895
1963	Ford Galaxie—6-cyl., automatic	$1895
1963	Chevrolet Sedan—6-cyl., automatic.	$1995
1963	Valiant V 100—Automatic, 6-cyl.	$1795
1963	Pontiac Laurentian—6-cyl., standard trans.	$1995
1963	Comet Custom—Automatic. 6-cyl.	$1995
1962	Pontiac—6-cyl., automatic.	$1795
1962	Envoy Sedan—4-cyl. economy	$1295
1962	Vauxhall Super—Bucket seats	$1395
1962	Hillman Super—Two-tone paint.	$1295
1961	Falcon—6-cyl., standard trans.	$1095
1961	Ford Fairlane—V-8, automatic.	$1495
1961	Zephyr—6-cyl., standard trans.	$1295
1960	Renault—Black in colour.	$595
1960	Zephyr—6-cyl., standard trans.	$1195
1959	Hillman—Two-tone paint.	$595
1959	Chevrolet Bel Air—6-cyl., automatic.	$1095

WAGONS !!!

1964	Ford Fairlane—6-cyl.	$2395
1964	Chevelle Malibu—Automatic, 6-cyl.	$2595
1960	Rambler Classic—6-cyl.	$1495
1959	Meteor Ranchwagon—V-8, automatic.	$1095
1959	Ford Wagon—6-cyl., standard trans.	$995
1958	Plymouth—6-cyl., standard trans.	$845
1958	Meteor Wagon—V-8, stick shift.	$895
1957	Ford Country Sedan—V-8, automatic, power steering, power brakes.	$745

SUBURBAN MOTORS
FIRST ON DOUGLAS

GIVE YOURSELF A BRAKE!
With VICTORIA TIRE LTD.
Guaranteed Brake Service
NOW ONLY... $1.99
HERE'S WHAT WE DO:
(1) Remove front wheels and inspect lining.
(2) Clean, inspect and repack front wheel bearings.
(3) Inspect brake drums.
(4) Check and add brake fluid if needed.
(5) Adjust brake shoes to secure full contact with drums.
(6) Carefully test brakes.
GOODYEAR
Suburbanite Snow Tires
as low as $1.00 and $1.00 DOWN A WEEK
GOODYEAR TIRES
VICTORIA TIRE LTD.
LOTS OF PARKING SPACE
EV 2-6184
Government at Herald

ANOTHER
PLAYER'S SMOKER WINS
'66 MUSTANG

Another B.C. Winner in Player's big "Mustang-a-week" Contest

Mr. D. J. Dodd (left) of N. Burnaby, B.C., this week's winner in Player's great 'Mustang-a-week' contest, accepts the keys to his '66 Mustang from Bob McLean of Vancouver, 1965 Player's Challenge Trophy winner presenting on behalf of the Imperial Tobacco Sales Company.

Every week during the contest in British Columbia a 1966 Mustang Hardtop will be given away. It's easy to enter and you may send in as many entries as you wish. So, pick up a pack of Player's and send your entry in-to-day.

Look for full contest details in our newspaper advertising, or wherever you buy your favourite Player's cigarettes.

Come on over to smoothness with no letdown in taste

Many Mouths to Feed

Few of the Skills Needed

Bleak Winter Driving Indians Into Towns

By MARY TAYLOR

PORT ALBERNI — The lives of many west coast Indian families in desolate spots like Friendly Cove have become unbearable.

Personal hardship, suffering, and an economic straitjacket are forcing these families down to the Alberni Valley.

With the prospect of a hard winter ahead, many are expected to arrive, with little money, few of the skills required by industry, and many mouths to feed.

★ ★ ★

The problem of housing and resettlement of the Ambrose Howard family from Friendly Cove outlined in Friday's Colonist is just the first sign of the problem ahead.

"Some form of subsidized, low-cost housing is the only answer," said Rev. Ed Kempling, chairman of the Indian Friendship Centre.

Ambrose Howard and his large family are also symbols of the plight of the west coast Indian in the face of the white man's regulations.

★ ★ ★

His biggest mistake seems to be that he did what white people continually encourage an Indian to do, struck out on his own, determined to keep the family of 10 together, and determined to settle where there is at least some hope of earning a living.

★ ★ ★

The former TB patient decided to leave Friendly Cove, where fuel oil, kerosine, and even food now must be brought 24 miles by sea.

Medical attention for Indian families at the outpost is 26 miles away by sea. Even a telephone call in an emergency requires a seven mile trek by land or a mile by boat over one of the most treacherous sections of sea on the rugged coast.

★ ★ ★

Last winter Indians Affairs officials provided Mr. Howard with a job as janitor of the local school.

The salary was so low it had to be supplemented by Indian relief assistance.

★ ★ ★

Because he left his home and job and brought his family to the Alberni Valley, he is no longer the problem of the Indian Affairs branch.

Now, social welfare has the problem.

"Social welfare accepts the responsibility," said Mr Kempling, "but the public is being asked for furnishings and shelter.

★ ★ ★

"The public should know one of the first items we received for the family was a chesterfield which a family was using in their rumpus room. They took needed furniture from their own home to help the Howards," said Mr. Kempling.

When the Howards left Friendly Cove, they also left everything they owned, because it cannot be transported from the lonely community.

★ ★ ★

The Howards have arrived . . . as winter nears, more Indian families will come out of the wilderness.

★ ★ ★

System Outmoded

Suburbs Urged To Unite

NANAIMO — Unorganized territory around this city must either join the proposed district municipality, or join Nanaimo itself, according to Tony Poje.

Mr. Poje is an official of the steering committee which is working for formation of a district municipality.

He said "residents of Northfield, including myself, are not partial to joining the city. That leaves only the municipality."

Mr. Poje said the system of local government through improvement districts is outmoded.

"We (the steering committee) are not fooling around!" he said.

Mr. Poje said the group will meet within the next few weeks, and the territories which have indicated they will not join a municipality will not be asked to attend the meeting.

BEST THING

"We are going ahead with forming this municipality, and we are going to ask the provincial government to hold a referendum," said Mr. Poje.

He said "We think this is the best possible thing that can happen."

East Wellington, Wellington, South Wellington, Chase River, Harewood and Northfield have greeted the municipality idea with varying dgrees of enthusiasm.

QUESTIONS

North, South and East Cedar are all against it.

Nanaimo itself is the big question mark. Departure Bay is also undecided.

Another question is the fate of the big industrial tax base at Harmac, which is within the boundaries of an area which has voted against the municipality.

But deputy municipal affairs minister J. E. Brown indicated this week Harmac tax benefits will probably go to the district municipality.

TV Star Here

COMOX — Gordie Tapp will be master of ceremonies when CBC-TV road show Armed Forces Showcase plays at RCAF Station Comox Nov. 16. Only service personnel may attend.

Posters Boost Benefit

Help for a family of ten left homeless by fire comes from many North Cowichan residents, including Ronald Meyer, who made a poster to aid the Rolland family. Posters were made by Queen of Angels school students to advertise benefit movie at Odeon Sunday at 2 p.m. With Ronald are school principal Sister Mary Reginald and Archie Owen, theatre manager. —(Klaus Muenter)

Mayor and Minister Say:

Provincial Control Would Aid Indians

PORT ALBERNI — Municipal Affairs Minister Dan Campbell says the provincial government should have complete jurisdiction over Indians in this province.

He was commenting Friday on the hardship of Indians on the west coast, including those now facing difficulty at Friendly Cove.

Referring to the Ambrose Howard family which is moving to the Alberni Valley to escape the suffering of west coast Indians, Mr. Campbell said:

DETERMINATION

"This is a typical example of conditions we may expect until provincial and federal governments come to grips with the problem of transferring jurisdiction."

He said "The fact that they have made this move (to the city) is an indication of a new determination among the Indian people.

"I keep saying that the Indian people now, of their own volition, wish to take up employment and help themselves."

He said the problem of jurisdiction over the Indians "Can no longer go unresolved."

LOGICAL MOVE

Mayor Les Hammer said he was "delighted" by Mr. Campbell's statement.

Mayor Hammer said the province should have jurisdiction over the Indians. "Municipal affairs department is the logical agency to handle it."

Mr. Campbell said the Indians are entitled to the same welfare conditions as anyone in the country.

DRIVE OUT

"They are entitled to all of the national building programs that are involved, and it is only a question of federal provincial co-operation in transferring jurisdiction."

Mayor Hammer said conditions in isolated west coast Island villages are enough to drive out strong, healthy families.

"I am of the opinion that both federal and provincial governments have a serious responsibility in handling matters affecting the Indians," said the mayor.

HOUSING PROBLEM

He said "integration is essential. Only by leaving the reserve can Indians become first-class citizens."

He said the Twin Cities must try to find housing for Indians coming to the valley from isolated settlements.

"But that is only part of the problem," he commented.

He said Indian teen-agers hanging around street corners, alcohol-problems, and violence among Indians are all part of a picture which is too big for civic government.

Campbell

Newcastle Island

Sea Park Suggested By Greer

NANAIMO — Liberal candidate Douglas Greer has suggested Newcastle Island be turned into a National Marine Park.

The former Nanaimo alderman was the latest to suggest a solution to the Newcastle problem; it is an Island with great beauty which has not been fully developed.

Speaking to Departure Bay residents Thursday, Mr. Greer said "it appears the B.C. government (owner of Newcastle) is not prepared to move on any development."

"This could become a natural mecca for tourists," he added.

Mr. Greer also predicted the federal government would dredge and build a breakwater for protection of the Nanaimo Yacht Club floats.

He again maintained a new boat basin would be governmental estimates, despite being withdrawn three times since 1963.

Body Found Near E & N

SHAWNIGAN LAKE—A body lying near Malahat stretch of E and N Railway was found by CPR section foreman Charles Wilson, Shawnigan Lake, and Dick Coutu, Wellington.

Leonard B. Westlake, 1017 Burdett, Victoria, had been dead for four days. He apparently died of a bullet wound. Foul play is not suspected.

No Plea Taken

LADYSMITH — Richard Charles Cotter of North Vancouver elected trial by magistrate on a charge of breaking and entering with intent and was remanded without plea for trial to Jan. 7. The charge arose from an incident Oct. 28 when a man was found underneath the bed of 76-year-old Mrs. Claribel Cullum on 8 Esplanade.

Street Fight Brings Stiff Fine

LADYSMITH — Robert Earl Eckert, 18, of Duncan, was fined $700 after pleading guilty to common assault and obstructing a peace officer.

Court was told he had two previous convictions.

Last March he was convicted of obstructing a peace officer and was fined $100, and last April he was fined $100 and was put on a 12-month suspended sentence with a $200 peace bond, for assaulting a peace officer.

Police said the most recent charges arose from a street fight between two Duncan men and Ladysmith youths on First Avenue, last August.

The other Duncan man, 18-year-old Alistair Norman Bolton, was fined $300 and put on a six-month suspended sentence with a $200 peace bond. He pleaded guilty to assault causing bodily harm.

Meet Approves Referendum

NANAIMO—A school meeting at Departure Bay voiced approval of the school board's $3,300,000 referendum to be put to voters Dec. 11. Rural representatives elected were A. Gascoyne, R. Hutchinson and B. Tait.

Redistribution

Jaycees Study Riding

NANAIMO — Provincial riding boundaries will be investigated by the Junior Chamber of Commerce.

Lawyer Bill Currie heads the Jaycee committee which will make a submission to the provincial redistribution hearings at Nanaimo Nov. 16.

Nanaimo provincial riding runs from south of Departure Bay to the centre of Chase River, south of Nanaimo, and includes all Gulf Islands from Gabriola south.

TRADING AREA

"It seems idiotic that Departure Bay residents, whose main trading area is Nanaimo, should come under the control of Municipal Affairs Minister Dan Campbell, who lives in Courtenay," commented Mr. Currie.

H. F. Angus of Vancouver, redistribution commission representative, attended a Jaycee meeting this week.

BRIEFS URGED

He urged the club not only to express its opinion, but to persuade other groups to present briefs.

A representative of the municipal affairs department will be asked to attend a future meeting to speak on district municipalities and regional districts.

The club will also investigate the possibility of unorganized areas around Nanaimo joining the city.

Death Taxes Topic For Rotary

NANAIMO — Estate taxes and succession duties were the theme of a talk by Clayton Schultz, Canada Trust manager, to Rotarians Friday.

Less than 20 per cent of all B.C. estates are dutiable, he said.

He had only one foolproof way of escaping succession taxes, and that is to die a pauper.

"We have now regressed to the stage where we are very much at the mercy of the tax assessor," was his gloomy conclusion.

Atrocity Pamphlet

Cameron Sees Red Tickson Says No

NANAIMO — "The NDP has nothing to do with this pamphlet!" cried New Democratic candidate Colin Cameron Friday, waving before an audience of 60, a pamphlet being sent through the mails to householders.

"I disassociate myself from this pamphlet," said the veteran MP, in an unexpected opening to his election rally at the Credit Union.

The pamphlet shows pictures of atrocities in Viet Nam. It attacks the Liberals, Conservatives, and Social Crediters, but mentions no other party by name.

"This is cut from the same piece of cloth as the people who twice managed to defeat me by pretending to support me," charged Mr. Cameron.

At that point, Walter Tickson, a member of the audience who has been associated with politics to the left of the NDP, leaped to his feet and retorted "we had nothing to do with this!"

The pamphlet carries no printers mark, and is published, according to a line on the bottom, by "a private individual."

DEATH, TORTURE

It shows a picture of three Vietnamese girls dead, a picture of a man being tortured by Vietnamese soldiers, and other atrocity shots.

The pamphlet says "If the above-mentioned atrocities don't revolt you, vote Liberal or Socred, or even Conservative."

The pamphlet quoted Paul Martin as saying "we shall take a balanced view of the atrocities," and referred to a speech by Leslie Peterson where he said Canadians should not pluck the feathers of the American eagle.

During his speech Mr. Cameron said French Canada is "our only protection against American Coca-Cola civilization."

More News Of Island On Page 12

Watson Rites

Funeral on Tuesday For Cowichan Man

LAKE COWICHAN — A 65-year-old IWA member has died in hospital here. Thomas Percy Watson was an employee of B.C. Forest Products at Youbou.

He was born at Hillsburg, Ont., moved to the Island from Big River, Sask., and had lived in the Cowichan Valley for 14 years.

Funeral for Mr. Watson will be held at Hirst Funeral Chapel, Duncan, Tuesday, followed by burial at Mt. View cemetery.

Geologist Awarded U.S. Post

NANAIMO—A native of this city has been given a major appointment in the U.S. interior department.

Dr. Harold L. James, 53, who was born and educated at Nanaimo, has been named chief geologist of the geological survey.

He attended Washington State University and received his Ph.D. from Princeton in 1945.

Double Last Year's

Increased Grant Sought by SPCA

NANAIMO — Society for the Prevention of Cruelty to Animals has asked city council to more than double its grant to the group.

Council has been asked for $6,000, an increase of $3,300 over the amount given by the city last year.

SPCA liaison officer Mrs. Robert Creighton said her group received 90 per cent of dog licence fees collected in 1964, $2,711.

But she said last year the dog pound, run by the SPCA, cost $7,140 to operate.

Some of the deficit was made up from boarding and adoption fees collected by the SPCA last year.

The society also wants the pound bylaw updated to enable tickets to be issued to owners of unlicensed dogs.

Another bylaw change requested by the SPCA would be a minimum fine of $25 for those who break the bylaw.

Mr. Creighton said court fines seldom exceed the cost of the dog licence plus court costs.

The society is negotiating with the city for purchase of an incinerator to burn animals which are destroyed.

At the present time these dead animals are buried at the city dump.

Up to Peopleshines

This monkey thinks she is people, and hasn't adjusted to being an animal yet. At nine months, monkey is on liquid diet. She is perched on arm of Duncan Zoo operator Jim Oyen. People who come to see animals are so taken with her, she is completely spoiled.—(Klaus Muenter)

Damage Bill $1,100 After Crash

DUNCAN — Dundas Murchie is in good condition at King's Daughters' Hospital with chest injuries following an accident Friday morning on Cowichan Lake Road at the E & N overpass.

Police said he lost control of his car on the bridge and crashed into a post.

Damage was estimated at $800 to the car and $300 to the bridge.

Forger to Jail

NANAIMO — D'Arcy Terrence Driscoll, Courtenay, was sentenced to two years in jail for forgery by assize court judge Mr. Justice F. Craig Munro, Friday.

Air Base Commander Sees Unit Honored

COMOX — The boss of 407 squadron at RCAF Station Comox has returned from Gibraltar, where he attended the presentation of a standard to his wartime unit.

Wing Commander K. O. Moore saw the presentation of a fringed and tasselled silken banner mounted on a pike surmounted by a golden eagle, presented to 224 RAF squadron.

The standard is presented to squadrons of 25 years standing or with a history of outstanding operations.

In June 1944 two enemy submarines were sunk in 20 minutes in the English Channel by the then Flying Officer Moore, who won the squadron's sixth DSO of the war.

Fashion Inspiration From Mexican Trip

By JACKIE PETERSON

MEXICO CITY—High fashion is about to acquire a Latin accent.

That much can be predicted after the visit here of Marc Bohan, chief designer for the House of Dior in Paris.

Bohan went to India last year, as he says, "on a little stopover, en route to a vacation in Japan"—but what an impact that short visit made on the fashion scene.

Sari-like one shoulder evening dresses, Paisley prints and sumptuous brocades, turbans, exotic jewelry, rajah coats—all these popular trends were introduced by Bohan in his spring-summer 1965 collection for Christian Dior.

The boyish 39-year-old designer came to Mexico admittedly looking for inspiration for his forthcoming spring-summer collection.

ELEGANT MEXICANS

"For a long time now," the quiet-spoken designer told local fashion experts on his arrival, "I have wanted to visit Mexico. I have known about this country before only through the elegantly dressed Mexican women who come to Europe.

"At last, I can get to know the country—its fabrics, its colors, its colonial architecture, its folk costumes, its principal archaeological zones."

During his eight-day stay in this country, Bohan's itinerary included Acapulco, Mexico City, Cuernavaca and Yucatan, where he planned to spend a weekend inspecting the vast Mayan ruins of Chichen Itza and Uxmal.

One of the most significant events, perhaps, of the designer's trip was a luncheon and showing of men's and women's regional costumes. The affair was given by The Fashion Group of Mexico City in honor of their visiting colleague. Appropriately, it took place in the colonial setting of the Antiguo San Angel Inn restaurant.

A dazzling parade of some two dozen traditional folk outfits from the outstanding collection of Countess Carlotta Mapelle Mozze were modelled for Bohan by graceful Indian-looking dancers of the Ballet Folklorico.

One of the typical folk dresses in the dazzling parade of regional Mexican costumes staged for French designer Marc Bohan was this "trique" dress from Oaxaca. The long, loose-flowing muslin garment features a woven-in design dominated by bright reds and greens. Head-carried basket inspired Bohan, chief designer for the House of Dior in Paris, to say he intends to fashion a high style hat along similar lines.

Old and New At Police Ball

Life-size posters depicting the old and the new in police uniform were conversation pieces yesterday evening at the 52nd annual Police Ball at the Empress Hotel.

Contrasting with the modern uniform with Sam Browne belt and crash helmet were the well-known English style outfit with bobby helmet.

Huge baskets of yellow and white carnations flanked the stage for the ball, which began with the traditional grand march, led by two pipers.

The guests, who included a large party from Vancouver and others from police forces in Portland, Spokane and Seattle, enjoyed supper in the main dining room following dancing to Len Acres orchestra.

Among special guests seated at the head table were Mayor and Mrs. R. B. Wilson, Chief Const. and Mrs. J. F. Gregory, Chief Const. and Mrs. W. Pearson, Det. Const. and Mrs. H. Mercer, Police Commissioner and Mrs. J. G. Martin, Police Commissioner and Mrs. G. Carter, His Honor Judge J. B. Clearihue and Mrs. Clearihue, Magistrate and Mrs. W. L. Ostler, Mr. and Mrs. T. P. O'Grady, Ald. and Mrs. A. W. Toone, Ald. and Mrs. B. Baird, Ald. and Mrs. M. Griffin, Supt. G. R. Engel, RCMP, and Mrs. Engel.

Sandspit Home For Newlyweds

A home in Sandspit, Queen Charlotte Islands, will follow a honeymoon in San Francisco and Los Angeles for newlyweds Mr. and Mrs. Marko Konjevod, who were married in First United Church.

The bride is the former Margaret Elizabeth Cameron, daughter of Mrs. James Cameron, Tillicum Road, and the late Mr. Cameron. The groom is the son of Mr. Spasoje Konjevod, Selo Bogdanovci, Jugoslavia.

Rev. J. D. Morris officiated at the afteroon ceremony at which the bride was given in marriage by her cousin, Mr. Wesley M. Hall.

For her wedding she wore a floor-length A-line gown of re-embroidered lace, with elbow-length sleeves, and a cathedral train of matching lace. A circlet of orange blossoms held her silk illusion veil, and she carried a bouquet of gardenias and stephanotis.

Her attendants were Mrs. Gary Roberts of New Westminster, Mrs. Gordon Elliott of Vancouver, and a cousin, Miss Linda Stewart of Seattle. They wore floor-length A-line gowns of spring green peau de soie with self panels at the back, and matching wedding ring headpieces with tulle. They carried bouquets of white roses.

Flower girl was Miss Jeannie Keeping, in a floor-length dress of white dotted Swiss, with a green sash. Her headpiece matched her dress, and she carried a bouquet of pink and white roses.

Mr. Harvey Keeping of Lake Cowichan was best man and ushers were Mr. Robert Williams of Nanaimo and Mr. David Hall of Burnaby. Mr. William Bell of Vancouver proposed a toast to his niece at the reception at the Oak Bay Beach Hotel.

As the couple left later by plane on their wedding trip, the bride wore a wine-colored knit suit with wide-brimmed velvet hat en tone, black accessories and an orchid corsage.

Anniversary Supper Dance

Mr. and Mrs. Jack Robertson, 1266 Basil, were honored by members of their family at a buffet supper and dance at Norway House on the occasion of their 40th wedding anniversary.

Dr. J. L. W. McLean said the blessing and Mr. J. R. Marrs who proposed the toast to the Robertsons on their 25th anniversary again officiated at the 40th celebration. Mr. James McAuley acted as master of ceremonies and Pipe Major Ian Duncan played throughout the evening.

After the couple cut the anniversary cake, two of their younger grandchildren, (they have 25), were piped into the room and presented Mrs. Robertson with a red and white carnation bouquet, hung with 40 new $1 bills.

Later Mr. and Mrs. Duncan Stewart entertained by singing and playing the piano.

The Robertsons were married in St. Andrew's Presbyterian Church here by the late, Dr. Leslie Clay.

Seated at the family table were Mr. and Mrs. J. A. Robertson, Mr. and Mrs. G. M. Robertson, Mr. and Mrs. P. J. Woolley, Vancouver; Mr. and Mrs. R. C. Bentley, Mr. and Mrs. R. J. Patterson, Mr. and Mrs. D. Gillis, North Burnaby; Mr. and Mrs. V. Connors, and Mr. and Mrs. A. V. Happy, Prince George.

Mr. and Mrs. Jack Robertson

JAYCEE-ETTES

The general meeting of the Victoria Jaycee-Ettes will be held on Wednesday, Nov. 10, at the Ingraham Hotel. Cocktails will be at 6:45 p.m. and dinner at 7:15 p.m. Guest speaker will be Mr. G. Johnstone, JC District President, whose subject will be "Provincial Convention Plans".

ST. JOSEPH'S LA

St. Joseph's Hospital Ladies Auxiliary will meet on Tuesday, Nov. 9, at 2 p.m., at the hospital. Final plans will be discussed for the bazaar to be held on Nov. 24.

TEETHING PAIN

New liquid ORA-JEL safely ends teething pain. Just apply, pain "flies away." Recommended by many pediatricians, works fast... results guaranteed or money back. Also available in jell.

ora-jel

RECOMMENDED by PARENTS

IMPORTED

DANISH MODERN

TEAK FURNITURE

Furniture Displayed on Two Floors
Ask about our interior decorating service.

Our trained Interior Decorator will gladly advise you, when you choose from the largest exclusive selection in Western Canada.

c. e. sorvin LTD.

"Your Scandinavian Furniture Centre"

2500 Douglas Street (corner of Bay Street) 386-2612
FREE CUSTOMER PARKING
Open 6 Days — Friday until 9

35% Larger Store

New Stock, Wider Choice
Come in today and see.

Ladies' Suits, Topcoats,

Raincoats New arrivals. Sale Priced ..... $19.95 to $49.50

Raincoats From Glasgow, Scotland. In sizes from petite to 48. Extra special from $24.95

Skirts In fine wools imported from Scotland. From $9.95

Our stock includes all sizes in suits, coats, skirts from petite to extra large and fittings for the TALL GIRL too.

John McMaster Ltd.

Open Fri., 7-9 p.m. 1012 Fort St.
"Shop At The Store Where You Can Park By The Door."
EV 4-4712

Newspaper Advertising Stimulates Buying

ANN LANDERS

Dear Ann Landers: A year ago our two-year-old son, Earl, had difficulty breathing so we took him to a doctor. We learned Earl is allergic to cigarette smoke. My husband said we both had to quit smoking right then and there. He hasn't touched a cigarette since. I went back to smoking that same night.

I don't smoke when little Earl is in the room and it's awfully hard on me. My husband doesn't know I smoke so I make excuses to go to the basement or out in the garage whenever I want a cigarette. Sneaking around is making me nervous.

Do you think it would be wrong if we let a nice couple adopt little Earl — a nice couple who don't smoke? Then I could smoke in the open and my husband could take it up again, too.

The only problem is that my husband is crazy about the boy. I love him, too, but I am the more practical type. What do you think, Ann? — MRS. E.R.M.

Dear Mrs.: I think a lot of people who read this letter are going to say I made it up. It's utterly fantastic that a mother would put cigarettes ahead of her own child.

Don't present your wild idea to your husband. I wouldn't blame him if he decided to keep little Earl and unload YOU.

★ ★ ★

Dear Ann Landers: Our 17-year-old son will graduate from high school next Spring with an A average. Problem: He's an excellent poker player. So what? Well listen:

Last Saturday night eight boys sat at our home until 3:30 a.m. Our son won $40. He didn't brag about it. I had to pump him for the information. I asked who was the big loser and he named a boy who works part-time in a supermarket for $1.85 an hour. I hate to think of a kid working so hard and then dropping $18 in a poker game.

My husband says they are more men than boys and I should keep my nose out of it. Should I tell our son he can't have any more poker games at our house? — ANXIOUS MOTHER.

Dear Anxious: No. You'll only fix it so your son will have to play at somebody else's house. Any kid who is that good at poker is not going to quit just because his mother tells him to.

Insist that they set a ceiling on losses. $10 should be plenty. Also a time limit, like say 1 a.m.

★ ★ ★

Dear Ann Landers: My husband's brother's wife has had four miscarriages in the last two years. They have three children under seven. Every time Sophie goes to the hospital her husband and the kids move in with us.

This morning I asked my brother-in-law to go to the store and get two quarts of milk. He said, "O.K. Where's the money?" I admit I lost my temper, Ann, but I'd just about had it. I answered, "Your kids drink milk, too. Pay for it yourself."

When my husband came home from work his brother gave him a twisted version of what happened. My husband got mad at me and said my mouth was my worst enemy and that was no way to talk to a guest. His brother stood there grinning, with his thumbs hooked in his pockets.

That night I told my husband the next time Sophie has a miscarriage they can go to his mother's. He said I was wrong and that you'd back him up. How about it?—STILL STEAMING.

Dear Still: There's more involved here than who pays for the milk. Your brother-in-law is no guest, he's a free-loader and a trouble-maker.

You carry the burden of the extra work—not your husband. If you don't want it you should have the right to say so. And I hope you do.

Visitor Welcomed

The Women's Auxiliary to the Veterans' Hospital at its recent meeting decided to purchase a large lace tablecloth to be used for teas and special occasions.

Mrs. F. R. Roberts presided and welcomed Mrs. G. M. Crawford, a visitor from Australia, who is a guest of Mrs. A. Fulthorpe.

The library committee under the capable direction of Mrs. J. Lewis announced that 4,000 books were distributed in the hospital during the past year.

The chapel was beautifully decorated for Thanksgiving by Mrs. A. Gosse and her committee and will be suitably arranged for Remembrance Day.

There's No Substitute For EXPERIENCE in PARLIAMENT

MAKE YOUR VOTE COUNT FOR FOUR YEARS WITHOUT ELECTIONS

RE-ELECT

YOUR MEMBER OF PARLIAMENT

GROOS DAVID W. **X**

VOTE LIBERAL

For Information and Transportation Ph. 383-4147

INSERTED BY VICTORIA LIBERAL ASSOCIATION

charge accounts invited

"AFTER FIVE"
THE MOOD
IS
ELEGANCE

"Dream Girl"
by Grenada
gold lace
silver lace
matching kid trim
18.95

"Bird Cage"
by Jocelli
black peau de soie
19.95

Ingledew's

also Vancouver — Men's and Women's Shoes — 749 Yates St.

386-2121 CLASSIFIED WANT ADS 386-2121

AFTER-HOUR TELEPHONES

11:30 p.m. to 7 a.m.
383-8300
Sports 383-7000
Editorial 383-4569 or
Circulation 383-0735

BOX REPLIES

All replies to private box numbers available from 8:00 a.m. to 6:00 p.m. Monday to Friday inclusive.

OFFICE HOURS

Classified Counter, 8:00 a.m. to 6:00 p.m. Business Office, 9:00 a.m. to 5:30 p.m. Monday to Friday inclusive.

CLOSED SATURDAY

TELEPHONE HOURS

8:00 a.m. to 8:00 p.m. Monday to Saturday inclusive.

CLASSIFIED COPY DEADLINES

Regular classified advertisements may be placed at the counter, 8:00 a.m. to 5:00 p.m. on the day prior to publication Monday to Friday inclusive. By telephone, 8:00 a.m. to 5:00 p.m. Monday to Saturday inclusive.

All classified semi-display copy must be in the possession of Victoria Press Ltd., 2631 Douglas Street, by 4:00 p.m. on the day prior to publication with the exception that copy for Sunday Colonist must be in by 4:00 p.m. Friday.

FULL COVERAGE CLASSIFIED RATES

Per line per day; 70c per line for three days; $1.42 per line for six days. Above rates apply to consecutive insertions. Minimum advertisement two lines only. Contract rates on application.

Birth Notices, $1.50 per insertion.

Marriages, Engagements, In Memoriam Notices, Cards of Thanks, Death and Funeral Notices, not exceeding 12 lines, $2.50 first insertion and $1.95 subsequent insertions. Each additional line, 27c daily.

Births, Deaths, Marriages, Engagements, In Memoriam Notices, Cards of Thanks not accepted by telephone.

TERMS OF PUBLICATION

The Victoria Press Ltd. shall not be liable for non-insertion of any advertisement beyond the amount paid for such advertisement.

In the event of an error occurring the liability of Victoria Press Ltd. shall not exceed the charge for the space actually occupied by the item in question.

All claims on error in publication should be made within 12 hours thereafter and if not made shall not be considered. No claim will be allowed for more than one incorrect insertion nor for errors not affecting the value of the advertisement.

All estimates of cost are approximate. Advertisers will be charged with space actually used.

All advertising copy will be subject to the approval of the Victoria Press Ltd., who reserve the right in its sole discretion to classify, reject or insert copy furnished.

While every endeavor will be made to forward replies to box numbers to the advertiser as soon as possible, we accept no liability in respect of loss or damage alleged to arise through either failure or delay in forwarding such replies, however caused, whether by negligence or otherwise.

SUBSCRIPTION RATES

Wherever carrier service is maintained, $2.00 per month.
Single copy sale price: 10 cents daily; 14 cents Sunday.
By mail Canada and British Commonwealth: one year, $20; six months, $10.00; three months, $5.00; single month, $2.00; Australia, month, $2.50; U.S.A., Foreign, $3.00 per month.
Authorized as second-class mail, Post Office Department, Ottawa.
Member of Audit Bureau of Circulation.

CIRCULATION REPRESENTATIVES

Duncan, P. J. Rogers 746-5611
Port Alberni, Mrs. A. Nilson 723-8312
Nanaimo, R. Lakey SK 3-2786

United States representatives: De CLERQUE SHANNON New York, Chicago, Detroit, Cleveland, Atlanta, San Francisco, Los Angeles.

DUNCAN BUREAU

Duncan Chamber of Commerce Bldg., Post Office Box 188. Office and telephone hours 1 p.m. to 5 p.m., Monday to Friday inclusive. Phone 1965, at 10:00 a.m. Committal serv-

1 BIRTHS

GORDON — Born to Mr. and Mrs. Robert M. Gordon, 3880 Cedar Hill Road, Victoria, B.C., at the Royal Jubilee Hospital on October 29, 1965, a son, 8 pounds, a brother for Yvonne and Esther.

LAITINEN—Born to Ole and Rose Laitinen, 3815 West Saanich Rd., Victoria, B.C., at St. Joseph's Hospital on Nov. 4, 1965, a son. Also Gerard, 7 lbs., 13½ ozs., a brother for Mikael, David and Paula. Our sincere thanks to Dr. E. C. Prevost and staff.

WEHNER—Born to Mr. and Mrs. Gilbert Wehner, 266 Homer Rd., Victoria, at St. Joseph's Hospital on Nov. 3, 1965, a son, James Gilbert, 8 lbs., 9 ozs., a brother for Marion.

5 DEATHS AND FUNERALS

BECKERLEY — In Victoria on Friday Nov. 5th, 1965, Mrs. Nan Beckerley, aged 81 years. A resident of Victoria for the past 60 years. Survived by two sons, James of Victoria and Leonard of Campbell River, two daughters, Doris of Victoria, and Nan of Vancouver, B.C.; 7 grandchildren, 9 [illegible] 2 sisters, Mrs. J. Matthews, Toronto, Mrs. D. Gyles of Detroit.
Funeral arrangements will be announced later. Flowers gratefully declined. McCall Bros. in charge of arrangements.

DODGE—Harry L. Dodge, born in Devonshire, England, and residing in Victoria since 1908, passed peacefully away in his 83rd year at the Royal Oak Private Hospital. Dearly loved father and father-in-law of Mr. and Mrs. L. E. Dodge, 190 Joseph Street; Mr. and Mrs. A. L. Dodge, 431 Obed Avenue, and Mr. and Mrs. C. C. Dodge, 890 Heywood Avenue. Also left to remember him is one grandson, J. Lloyd Dodge, Vancouver, B.C.; his granddaughter, Mrs. H. Gerrard of 151 Joseph Street, and two great-granddaughters, Beverly and Patricia Gerrard; one brother and one sister, in Victoria, B.C.; numerous nieces and nephews.
Services will be held in the Sands Mortuary Limited "Memorial Chapel of Chimes" on Saturday, Nov. 6, 1965, at 2 p.m., Rev. C. R. McGillivray officiating. Interment in the Royal Oak Burial Park.

DORSETT—Bert S., of 1489 Stroud Rd., at Royal Jubilee Hospital Victoria, B.C., in 72nd year. He leaves to mourn his loss his beloved wife, Jessie Purdis Vail and one daughter, Mrs. Fred (Irma) Ives, 238 Obed Ave.; also five grandchildren and three great-grandchildren. Mr. Dorsett was born in Pembroke, Ont., and resided in Sudbury and Ottawa before retiring to Victoria 17 years ago.
Funeral service Saturday at 3 p.m. in St. Martins-in-the-Field Church, Obed Ave., Rev. Canon R. K. Sampson and Rev. Brian Cowan officiating. Interment Hatley Memorial Gardens. HAYWARD'S FUNERAL CHAPEL in charge of arrangements.

FERGUSON—At the Royal Jubilee Hospital on November 4, 1965, Mrs. Lilian Fraser Ferguson, of 2971 Wascana Street, Victoria. Born in Manitoba and a resident of Victoria for the past 20 years. She is survived by her loving husband Samuel, at the residence; two sisters, Mrs. R. A. (Violet) Hoey of Ottawa, Ont.; Mrs. Robert (Anne) McLean of Hawthorne, Cal.; two brothers, Edgar and Newton, both in Winnipeg; nieces and nephews. Mrs. Ferguson was a member of Centennial United Church.
Funeral services will be held in the Thomson & Irving Funeral Chapel on Monday, November 8th at 10:30 a.m., Dr. S. Parsons officiating, followed by cremation.

FERSTER — At the Veterans' Hospital on November 5th, 1965, Mr. Ray Ferster, aged 79 years, born in Kansas, U.S.A., and a resident of Colwood, B.C. for the past 5 years, late residence, 1844 A Island Highway. He leaves his wife, Annie, at home; his sons, Raymond Ferster, serving with the R.C.A.F. in Germany, James Ferster, Calgary, Alberta, and Everett Ferster, 607 Dogwood Ave., Colwood, B.C.; his daughter, Mrs. M. (Jean) Douthwright, Calgary, Alberta; 13 grandchildren and great-grandchildren.
Arrangements will be announced later by the Sands Funeral Chapel of Heather, Colwood, B.C.

IRVINE—After a lengthy illness at his residence, 371 Island Highway, on November 4, 1965, Mr. Robert Irvine, age 61 years. Born in Belfast, Ireland, and had been a resident of View Royal for the past 15 years. Survived by his loving wife, Helen, at home; stepson, Murray Robbins, Vancouver; granddaughter, Mrs. J. P. (Dianne) Klick, Victoria, B.C.; his mother, Mrs. M. Reynolds, Victoria, B.C.; four brothers and three sisters. The late Mr. Irvine served Overseas during the Second World War with the Winnipeg Rifles.
Services will be held in the Sands Funeral Chapel of Heather, Colwood, B.C., on Monday, November 8, 1965, at 1:00 p.m., The Very Rev. J. L. W. McLean, D.D. officiating. Cremation.

PARSONAGE—At Victoria on Nov. 2, 1965, Edith Marie, aged 81, widow of Edgar Parsonage, of 527 Head St.; born in Liverpool, Eng., but had been a resident of this city for many years. Survived by a son, Frank, in Victoria and a daughter, Mrs. Al Needoly, of Winnipeg.
Funeral service in HAYWARD'S FUNERAL CHAPEL on Monday at 3 p.m., Ven. Arch. A. E. Hendy officiating. Cremation. Supervised parking adjoining the chapel. Flowers gratefully declined.

PETERS—At the Veterans' Hospital on November 3rd, 1965, Mr. George William Peters, aged 66 years, born in Guelph, Ontario, and a resident of Campbell River, B.C. for the past 27 years, late residence, 1621 Redwood St. He leaves his wife, Ann, at home; brothers, Harry Peters, Nanaimo, B.C., and Roy Peters, Vancouver, B.C.; sisters, Mrs. Robert (Irene) Abercrombie and Mrs. Jack (Helen) Jespersen, Vancouver, B.C., Mrs. Hugh (Frances) Miller, Langley, B.C., and Mrs. Claude (Edna) Young, Calgary, Alberta; and his sister-in-law, Mrs. Marie Peters, Duncan, B.C.
Services will be held in the Sands Mortuary Limited, "Memorial Chapel of Chimes", on Saturday, November 6th, 1965 at 1:00 p.m. Padre Douglas Kendall officiating. Cremation. Flowers gratefully declined.

PREECE — In hospital in Victoria, B.C. on November 5th, 1965, Albert John Victor Preece, aged 78 years, of 2918 Dickerson Place; born in England and a resident of Victoria since 1936. He is survived by one daughter Mrs. R. (Doris) Oliver, Victoria; one son, Ronald Preece, Victoria; one sister, Mabel Preece, in England; 4 grandchildren. Mr. Preece was a member of the Britannia Branch No. 7, R.C.L.
Rev. Canon J. Rogers will conduct the funeral service in the Thomson and Irving Funeral Chapel on Tuesday November 9th at 1:30 p.m. followed by cremation. Flowers gratefully declined. Donations to the Cancer Fund would be appreciated.

SETO—In Victoria, on Nov. 1, 1965, Seto Yuk, aged 80 years, born in Canton, China, and a resident of Victoria for many years, late residence, 1812 Government St. Survived by two sons and two grandchildren in China; also cousins and friends.
Services will be held on Saturday, Nov. 6, 1965, at 3:00 p.m. from the Sands Mortuary Limited, "Memorial Chapel of Chimes," Rev. C. Y. Chow officiating. Interment Royal Oak Burial Park.

WILKINSON—Suddenly in Victoria on Nov. 4, 1965, Mr. Percy Wilkinson, aged 83 years, of 1018 Collinson St., formerly of Parksville for 45 years. He is survived by his wife, Olive; his daughter, Mrs. H. C. (Alice) Firth of 1712 Fairfield Rd.; his grandson, Kerry; granddaughter, Mrs. Sylvia Johnson and his great-grandson, Douglas Johnson.
Services will be held in McCall Bros. FLORAL CHAPEL, Johnson and Vancouver Sts., on Saturday, Nov. 6 at 3:00 p.m., Rev. Dr. H. W. Kerley officiating. Followed by cremation. (Flowers gratefully declined.)

8 CARDS OF THANKS

We wish to extend our sincere thanks to our many friends and neighbors and the Victoria City Police in appreciation of the many kindnesses, floral offerings and messages of sympathy during our recent bereavement of a loving son and brother.—Mrs. S. Kenny and family.

9 IN MEMORIAM

EKSTROM—In loving memory of our dear mother and grandmother, Telda Ekstrom, who passed away Nov. 5, 1964.
Gone is the face we loved so dear,
Silent is the voice we loved to hear;
Too far away for sight or speech,
But not too far for thought to reach.
Sweet to remember her who once was here,
And who, though absent, is just as dear.
—Sadly missed by Ralph, Gloria, Mark and Cheryl.

10 FUNERAL DIRECTORS

McCALL BROS.
Funeral Chapels
1400 Vancouver Street
EV 5-4465 EV 5-4465 EV 5-4465
Covered, heated Concourse, Aids for the Hard-of-Hearing. Free Parking across the Street . . . McCall's

SATURDAY
NELSON, Mr. Norman 10:00 a.m.—Floral Chapel.
WILKINSON, Mr. Percy 3:00 p.m.—Floral Chapel.
TO BE ANNOUNCED
BECKERLEY, Mrs. Nan

THREE FUNERAL CHAPELS DEDICATED TO THOUGHTFUL SERVICE

SANDS MORTUARY LTD.
Memorial Chapel of Chimes
Victoria, B.C. EV 3-7511

CHAPEL OF ROSES
Sidney, B.C. 656-2932

CHAPEL OF HEATHER
Colwood, B.C. GR 8-3821

Established 53 years

THOMSON & IRVING
Funeral Chapel
Est. 1911 Formerly of Winnipeg
A Dignified and Understanding Service at Moderate Cost
PRE-NEED AT NEED
SHIPMENTS
1625 Quadra Street Phone EV 4-2812

HAYWARD'S CHAPEL
Directors of funeral service. Superior service since 1867.
734 Broughton St., EV 6-3505.
Member
"The Order of the Golden Rule"
A. W. Francis W. H. Hayward

CHAPLIN'S FUNERAL CHAPEL
Kindness—Courtesy—Service
1155 Fort EV 4-5512

11 MONUMENTAL

MORTIMER'S
MONUMENTAL WORKS
ESTABLISHED 1877
"The Finest in Craftsmanship"
[illegible] David Street EV 3-6421

VICTORIA MONUMENT LIMITED
"Memorials of Distinction"
EV 2-5534

STEWART MONUMENTAL WORKS LTD. Monuments since 1896.
1401 May Street EV 4-3432

13 FLORISTS

In Victoria It's
BALLANTYNE'S
For Flowers
EV 4-0555; Night 479-2873
"Flowers By Wire"
900 Douglas St.
Opp. Strathcona Hotel

BROWN'S
THE FLORISTS
In the "Heart of Victoria" for 54 years
Flowers Wired Anywhere
618 View Street
388-5545 EV 4-3591 Nights

14 ANNOUNCEMENTS

WOMEN VOTERS
ESQUIMALT-SAANICH
It's Your Day Monday.
Work to Elect
PIPES—VERA
You'll Be Glad You Did
Inserted by Social Credit C.C.

EVENING OPTIMIST CLUB
JOINT SOCIAL
INGRAHAM HOTEL
SAT., NOV. 6—7:00 P.M.
Lower Banquet Hall
Guest Speakers:
JOHN HOWE—MR. ROD NELSON
PADRE V. TAYLOR
Entertainment by Carl Hemeon

MRS. ELEANOR CHASTON, formerly of Esquimalt, now at Gorge Beauty Salon, 344 West Gorge Rd. EV 2-4734.

15 COMING EVENTS

LEGION BINGO
Esquimalt Branch
No. 172
Britannia Auditorium
1616 Blanshard St.
Friday, Nov. 5—7:45 p.m.
Admission $1—20 Games
Extra Cards 25 cents
14 Games at $10
2 Friendly Neighbors
2 Games at $15
10th Game $50 with
Chance to Double
20th Game $100
5 EXTRA GAMES
Proceeds to Veterans' Benevolence
60% Gross in Prizes

The Place To Go
SATURDAY NIGHT
Nov. 6—7:45
CHARITY BINGO!
K.P. Hall—728 Cormorant
20 Games $1
5 Extra, 25c Card
ALWAYS GOOD PRIZES
including
$10, $15, $20, $25, $35 and $40 Games
Also Progressive Games and Door Draws
Proceeds to Cerebral Palsy Clinic and other PYTHIAN CHARITIES
Come and Enjoy Yourself!

EAGLE
CHARITY BINGO
SATURDAY, NOV. 6, 7:30 p.m.
EAGLES HOME
758 VIEW STREET
No game less than $10.
Five extra games.
Refreshments available.
Come and enjoy yourself at the most friendly game in town.
20 GAMES, 6 CARDS—$1
Admission $1.00.

39 And Up Club (Unattached) Dance Victoria Ballroom every Sat., 9-12. At our dances we've real good fun. Kick up your heels—plan to come! If you stay home you get too tame. Enjoy yourself in life's fine game.

SMORGASBORD, NORWAY HOUSE, 1110 Hillside, Nov. 13, 5:30-7:30. Programme 8-9; Dance 9-1. Prices $2.25 per person, Children 6-12, $1. Come and enjoy yourself. For reservations phone 385-5214.

OLD-TIME DANCE, LAKE HILL Hall, 3980 Quadra, Saturday, 9-12, 75c. Columbian Orchestra.

I.O.D.E. PENNY SALE STARTS Nov. 12, lobby Odeon Theatre.

16 PLACES TO VISIT

CIRCULAR TOUR INCLUDING SALMON STEAK DINNER AT JORDAN RIVER HOTEL. Special return fare $5.50. See the beautiful west coast thru to Port Renfrew with West Coast Trails bus leaving C & C Depot Sun., 10 a.m., returning via scenic Cowichan Valley. Ph. 383-1401 or 478-2978.

20 LOST AND FOUND

LOST IN ESQUIMALT, PAIR glasses, wine color; Thursday EV 8-[illegible]

LOST, IN VICINITY OF OAK BAY Avenue, hearing aid. Ph. EV 2-5624 if found.

LOST — WHITE WITH BLACK patch cat on Admirals Rd. Reward 386-3964.

LOST YOUR PET? HOMES WANTED found SPCA EV [illegible]

21 MALE HELP WANTED

CANADIAN FORCES
OPPORTUNITIES
The Canadian Forces needs young men NOW to serve as soldiers, sailors and airmen. Plan your future—embark on a challenging and adventurous career in the Canadian Forces. You are eligible to serve if you are a Canadian citizen, a single male, age 17-29, physically fit and have Grade 8 education or better. For complete details on the many opportunities and benefits that are immediately available contact your
CANADIAN FORCES RECRUITING CENTRE
1080 Wharf St. Victoria
386-2021
8 a.m.-5 p.m., Mon.-Fri.

CORPORATION OF THE TOWNSHIP OF ESQUIMALT
DRAUGHTSMAN
Applications are invited for the position of Draughtsman at a pay scale of $471.38 rising to $517.00 per month in three annual increments.
Preference will be given applicants with some knowledge of housing design and construction.
Applications should be in the hands of the undersigned not later than 5:00 p.m. Wednesday, November 10th, 1965.
J. Graeme
Municipal Engineer,
Municipal Hall
Esquimalt, B.C.

House construction company has position open for salesman to take charge of buying and selling properties, and selling new and used homes. Good personality with excellent background and able to meet the public to discuss building, etc. Guaranteed salary plus extra percentage income! Write in own handwriting giving details of age, education, last employment, marital status, references, to Victoria Press, Box 244.

WHITTAKER & REVERCOMB Ltd., 840 View, is looking for a fully qualified and experienced wholesale automotive counter man. Please do not apply unless you have a minimum of five years on the counter.

OPPORTUNITY KNOCKS. EXPERIENCED guaranteed lamp salesmen. None other need apply. If interested, write today to Dominion Lighting Corporation, P.O. Box 782, Hamilton, Ontario.

2 DIRECT SALESMEN WANTED immediately. Must have own transportation. Good opportunity for promotion. Apply Victoria Press, Box 207.

WANTED FULLY EXPERIENCED upholsterer, steady job, good wages. Apply 3612 Sooke Rd., or phone GR 8-4000.

EXPERIENCED PRODUCE CLERK. Minimum 1 year experience. Starting salary $65 weekly. Apply Victoria Press, Box 256.

2 PERMANENT POSITIONS WITH promotion opportunity. Direct selling 9 to 5. 40% commission. Car a must. 477-3626 after 5 p.m.

ACCOUNTANTS

Applicants should have the following qualifications:
1. C.G.A. or R.I.A. student.
2. Age 21 - 30.
3. Willing to transfer to divisions outside metropolitan centres.
4. Starting salary dependent upon experience and qualifications, minimum $425.00.

An excellent opportunity exists for advancement in the Accounting Departments of a fully integrated forest industry firm with operations coast-to-coast. All applications will be treated in confidence.

Reply by letter stating experience, training, education, age, marital status and phone number to:

CROWN ZELLERBACH CAN. LTD.
P.O. Box 2079,
Vancouver 3, B.C.

ARE YOU LOOKING FOR A NEW CAREER,

ready for 1966? Real Estate is extremely interesting, fascinating and rewarding for those who are willing to apply themselves. The future is in your hands, with ample opportunity to advance at your own speed. We are able to offer prestige offices, with every facility to maintain a very congenial and cooperative sales staff. Our training classes will be starting soon for those who wish to take the Pre-licensing Course and commence a worthwhile career in the Real Estate business.
Apply in confidence to Mr. John Hicks, Sales Manager, and discuss future possibilities.
D. F. Hanley Agencies Ltd.
3293 Douglas St.
385-7161.

ENSIGN MOTORS LTD.
1061 YATES AT COOK
WANTED IMMEDIATELY
FULLY EXPERIENCED LUBRICATION MAN FOR TEXACO SERVICE STN.
TOP PAY WITH M.S.I. AND GROUP INSURANCE PLAN
APPLY 10 A.M.-3 P.M.
IN PERSON TO
HARRY BUCKLE

WE NEED A SALESMAN

A national company has immediate opening for a salesman for Vancouver Island.
He will have an outstanding line of Advertising Specialties, Calendars, Business Gifts, Commercial Christmas Cards, Continuous Forms, etc. Large protected territory and repeat business.
We are looking for an ambitious, conscientious self-starter. Top commission rates. Car essential.
Apply giving full particulars, age, previous experience, etc., to Victoria Press, Box 129.

MILLWRIGHT FOREMAN

Required for large, modern sawmill located at Tahsis, B.C. This community offers fishing, boating, hiking and has full educational facilities to grade 12 and also fully qualified Resident Doctor.
This is a permanent staff position and only men with effective supervisory ability and a knowledge of Pacific Coast sawmilling need apply. Good starting salary with programmed merit increases.
Forward full particulars to:
Tahsis Company Ltd.,
Personnel Department,
1201 West Pender St.,
Vancouver 1, B.C.

ASSISTANT PERSONNEL SUPERVISOR

For our sawmill and plywood plants in the New Westminster area employing 600. Successful applicant should have previous experience in the forest industry preferably in personnel and safety, and a strong interest in advancing in the personnel field. Excellent fringe benefits. Salary commensurate with ability. Reply in writing to Canadian Collieries Resources Limited, P.O. Box 700, New Westminster, B.C.

CAREER-MINDED MEN

A progressive, well-established firm wishes to engage 2 salesmen for its Victoria branch. These are permanent positions that offer substantial earnings, and professional standing in the community. There are definite management opportunities for established, mature men. Apply manager, 623 Yates St., 388-5155.

HOUSE CONSTRUCTION SUPERVISOR familiar with NHA homes and practical experience in all parts of construction. Monthly salary, guaranteed work the year round for the right man. M.S.I. Apply giving details of experience, marital status, age, etc., to Victoria Press, Box 224.

$400 - $600 PER MONTH TO BE trained in Business Life Insurance. Applicants must be between 25 and 40, of good character, ambitious, with a Grade 12 education. Must also have a 2-year residency period in Victoria or Nanaimo. For interview phone Mr. R. D. Schill at EV 2-4288.

LARGE PROGRESSIVE INSURANCE company requires staff adjuster for Vancouver area, age 25-35. Good starting salary, benefits and car supplied. Practical auto body repair and appraising experience required. Excellent opportunity for advancement. Apply to Victoria Press, Box 227.

CHRISTIAN MAN NEEDED, FULL or part time. Lifetime security. Experience Sunday school ministry helpful. Earn $100 weekly on commission and up. No competition. Write John Rudin Co., 22 West Madison St., Chicago 2, Ill.

HERDSMAN WANTED FOR large dairy herd. Close to Victoria. Good house, Workmen's Compensation, M.S.I., etc. Only experienced man need apply. 478-3841.

MARRIED MAN FOR DAIRY farm, non-smoker. Good wages and house supplied. Reply giving age and experience. Victoria Press, Box 264.

EXPERIENCED USED CAR SALESman required for used car sales. Call Jack Weatherbee at 388-[illegible]

25 MALE OR FEMALE HELP WANTED

MANAGER FOR LOCAL TOURIST attraction. Responsibilities include personnel supervision and co-ordination, gift shop merchandising, premises upkeep and appearance, and customer relations. Previous management experience preferable. Responsibilities and working hours are heavy during peak tourist season but decrease significantly in winter months. Apply in writing to P.O. Box 213, Victoria, B.C.

COMFORTABLE COTTAGE AVAILable for married couple, suitable for university student with wife able to do occasional baby-sitting or ironing. Rent free plus some remunerations according to duties performed. 388-5511, Local 54.

ACTIVE MIDDLE-AGED COUPLE (no encumbrances) with experience as caretakers for adult block. Salary and suite. Workers only need apply. Victoria Press, Box 237.

HAIRDRESSER WITH CLIENTELE to rent space or be employed. Guaranteed wage plus commission. Tyrrell's Ltd. 809 Courtney. 383-[illegible]

EXPERIENCED HOLLY CUTTERS for end of November. GR 7-[illegible]

26 FEMALE HELP WANTED

BANQUET ROOM HOSTESS AND part-time banquet room waitresses. Phone Mr. C. Park, EV 5-2012.

REAL ESTATE
V.I. SCHOOL FOR BEGINNERS
EXCLUSIVELY for those interested in entering Real Estate property selling.
a) Preliminary counselling;
b) Applicant qualifying;
c) Sponsoring;
d) Correspondence course tutoring.
Without cost or obligation save yourself time and money by first consulting 384-8121.
SPROTT-SHAW SCHOOL OF COMMERCE

CAPABLE, DEPENDABLE WOMAN in forties or fifties for light duties a few hours daily in suburban home in exchange for 2-bedroom, unfurnished cottage and utilities. Apply Victoria Press, Box 138.

COFFEE HOUSE REQUIRES EXperienced hostess, 7 a.m. to 11 a.m. Monday to Friday. Hourly rate rising from 95c to $1.25. Please apply in person, Coffee Mac's, 617 Gorge Rd.

WANTED — MATURE YOUNG lady, early 20s. Smart appearance. Sales experience and car essential. Part or full time. For appointment phone 385-5708.

YOUNG GIRL, TO LIVE IN, AND look after children, do some light housework, while mother works. (Unwed mother welcome). 383-8681 after 6 p.m.

CLERK - STENOGRAPHER FOR general insurance office. Reply in own handwriting, stating age, qualifications and marital status. Victoria Press, Box 258.

GUARANTEED
Every Avon product is guaranteed —and we can guarantee you a fine income working the Avon way. Ph. EV 4-7345, eves.

PERMANENT PART-TIME EMployment for experienced counter clerk for modern shoe repair. Reply giving previous experience. Victoria Press, Box 240.

MATURE PERSON TO LOOK AFter 2 pre-school children from 8 a.m. to 5:30 p.m., 5-day week. By Nov. 15. Tillicum-Carey Rd. Phone GR 8-1477.

EXPERIENCED WAITRESSES, Paul's Restaurant Ltd., 1900 Douglas, full time. Shift work. Apply 12-1 p.m.

MATURE, EXPERIENCED WAITress wanted immediately. Apply in person, Brenta Lodge, Brentwood Bay.

EXPERIENCED WAITRESS, 5-DAY week, 3-11 p.m. Apply eves. in person, Evelyn's Coffee Shop, 780 Yates St.

DOCTOR DESIRES PART-TIME medical typist for office. Apply in own handwriting to Victoria Press, Box 231.

MATURE LADY, NON-SMOKER, one desiring good home preferably, to do plain cooking. Sleep in. Ph. 382-0823.

TO LIVE IN, A COMPANION HELP for elderly healthy woman in family of 3 adults. Outside help kept. Good wages, car, time off. GR 9-2[illegible]

EXPERIENCED LEGAL STENOgrapher for part time. Evenings or weekend work. Apply Victoria Press, Box 238.

HOUSEKEEPER WANTED, 25 TO 35; 1 or 2 children accepted. Ph. 478-4218.

WANTED STYLIST. FULL TIME, steady employment 386-6914 day, 477-3033 evenings.

WOMAN, 18-30, TO DRIVE CLEANing routes. Apply Style-Tone Cleaners, 2422 Beacon Ave., Sidney.

EXPERIENCED WAITRESS WANTed. Apply Coffee House, Mayfair Shopping Centre.

YOUNG LADY FOR WRAPPING and errands. Jewellery store. Permanent. Victoria Press, Box 230.

WOMAN TO CARE FOR YOUNG children. Housekeeping duties live-in. 656-2358.

"FULLERETTES" EARN GOOD money part time. 477-3626.

WAITRESS WANTED FROM 11-3. Apply Drake Cafe, 583 Johnson St.

27 TEACHERS WANTED

Commencing January, 1966, the following teachers are required:
SECONDARY
Social Studies and English, Grades 10 and 11.
ELEMENTARY
Grade two, City School.
Apply to H. D. Abbott, District Superintendent of Schools, 436 Selby St., Nanaimo.

TEACHER FOR KINDERGARTEN required immediately. Teaching certificate required. Apply to H. D. Abbot, District Superintendent of Schools, School District No. 68 (Nanaimo.)

WANTED FOR JANUARY — Graduate mathematics teacher for girls' independent school on Vancouver Island. Please reply to Victoria Press, Box 221.

29 SITUATIONS WANTED MALE

WANTED, JOBS FOR NEEDY MEN
HARBOR LIGHT CORPS
(THE SALVATION ARMY)
EV 4-5306.

DUTCH GARDENER — LANDscaping, gardens rearranged and cleaned up. Lawns prepared and seeded. Tree service. Rockeries, rock walls, cement work. Patios, ponds, pruning. EV 2-0627.

ACTIVE INSURANCE AND REAL estate agent wants to join firm of which he may gradually acquire part or full ownership. Victoria Press, Box 241.

I DO PART-TIME DRAFTING evenings in my home. Inventors and others use my services and find them reasonable. Why not you? Please call 385-7435 after 6 p.m.

PAPERHANGING, PAINTING, ALterations, general repairs, gutters. Guaranteed workmanship. 384-4651 384-9750

DUTCH GARDENER, LANDSCAPE work, rock walls to patio gardening, cleanups, tree pruning, backhoe. EV 5-3551 or EV 5-6850.

MARRIED MAN, 48, WOULD LIKE part time work, painting, carpentering, gutters cleaned and repaired. EV 2-7838

TWO YOUNG MEN, AGE 18, WANT work. Best ref.; one has driver's licence. Will do anything. Phone EV 6-8289.

CAPABLE, RELIABLE YOUTH desires steady employment in Victoria area. [illegible]

PAINTER, CLEAN TRADESMAN. Big or small jobs. Ph. EV 3-5906. 479-7255.

JOBS BIG OR SMALL. PROFESsional painting. Winter rates in effect. EV 6-5591.

GUTTERS RENEWED, ALSO ALL paint work. GR 8-2742, GR 8-6612.

FINER GARDEN MAINTENANCE, pruning, transplanting. EV 3-4030.

CARPENTER, FRAME, FINISHing or maintenance. EV 3-5887.

YOUNG MAN, 20, SEEKS FULLtime job. EV 5-9310.

30 SITUATIONS WANTED FEMALE

WILL BABY-SIT IN MY HOME, 5 days a week, $2 a day, including lunch. Saanich district. 652-2680.

WILL GIVE WONDERFUL CARE to child up to 5 years, my home. GR 7-3942.

YOUNG WOMAN SEEKS EMployment, 3 nights a week, start at 7 p.m. EV 8-4660.

SPEEDY CLEANUP, SPECIALIZE in house cleaning. Licensed and bonded. EV 5-9842.

DAY CARE FOR PRE-SCHOOL child or children. Town and Country, Mayfair Shopping district. 384-6867.

CHILD CARE IN MY HOME, $2 a day. Gorge-Tillicum area. Ph. EV 4-5828.

PERMANENT CHILD CARE, MY home. Transportation supplied. 479-6165.

WILL CARE FOR CHILD MY home. Esquimalt area. 385-8231.

HOUSEKEEPER, LIVE IN. EV 2-0841.

GIRL, 21, BRITISH PUBLIC School education, holder of national diploma in dairying and 4 years' experience in telecommunications, typing speed 40, wishes to obtain interesting job in Victoria area. Ph. 658-1384.

PRAIRIE LADY WOULD BABYSIT one child, be companion or sit with elderly person or do very light housework. Live in. Weekends and some evenings free. $10 per week. Victoria Press, Box 209.

ALL TYPES OF FLOORS EXpertly cleaned, waxed and polished by machines. Homes our specialty. Gregg's. Established 1920. EV 4-5023.

WIDOW WISHES HOUSEKEEPING position. Plain cooking. Live in. Victoria Press, Box 250.

HANDYMAN, ODD JOBS, ALTERations, paintings. 388-5256.

WIDOW WILL BABY-SIT, YOUR home. Light housework. 382-6656.

32 BANDS, MUSICIANS, ORCHESTRAS

EXPERIENCED DRUMMER available. Phone Pat, 385-4125.

36 BUSINESS SERVICES AND DIRECTORY

Asphalt Paving

O.K. PAVING COMPANY
386-3414
FREE ESTIMATES—EASY TERMS

Bricklayers

FIREPLACES, CHIMNEYS AND repairs, etc. EV 2-1380.

Carpenters

FINISHING, CABINETS, TILING, minor repairs, sundecks, gutters, carports, windows and doors installed, etc. By contract or hour. Bob Mackenzie, 383-8191, 384-6982.

ALTERATIONS, CABINET WORK, refinishing counter tops and general repairs. Call E. Murphy. 385-6280.

ENGLISH CABINET MAKING. Kitchen cabinets, general carpentry. Free estimates. G. Coultas, 479-1665.

KITCHEN CABINETS, VANITIES, renew counter tops. General carpentry. Bill Pearce, 383-4993.

CABINETS, FINISHING, GENeral carpentry. Knud Thomsen, 384-1991.

QUALITY WORK AT REASONABLE rates. Additions, renovations, etc. Estimates, plans. Glover. 658-5320.

CARPENTER, SEMI - RETIRED, reasonable rates. 382-4507.

Carpets and Linoleum

TOP QUALITY
WOOL CARPETING
in 12 and 15-ft. widths
20 colors
½ OFF REG. PRICE
CONTINENTAL
HOME SUPPLY LTD.
851 Johnson 386-2458

ARMSTRONG'S & DOMINION OIL Cloth's latest in Inlaid and Cushion; latest in tiles. Qualified experts on our carpets and linoleum floor. Supplied and installed. Standard Furniture Co. 737 Yates St. EV 2-5111.

HOURIGANS CARPETS AND LINOS Ltd.—Carpets, Linoleums, Ceramic, plastic Tiles, supplied and installed. Free estimates. 715 Pandora. Phone EV 6-2401.

Cement

ANYTHING IN CONCRETE SWIMming pools, pre-cast septic tanks, etc. Cement mixer for rent. Rock blasting. W. & N. Trace. 479-3571.

FRED REYNOLDS — CONCRETE placing and finishing. Free estimates. Phone 384-4563.

ALL KINDS OF CEMENT FINISHings. Albert DeGendt, cement contractor. Free estimates. 385-5664.

CEMENT AND DRAIN WORK Birkett GR 8-[illegible]

JEANPIERRE "THE CEMENT Man." Free estimates. GR 9-4987.

CEMENT, SEWERS, DRAINS. EV 4-8308. Frank Politano. EV 5-2[illegible]

Clean-Up Service

J & H HANDY - MAN SERVICE. Basements and yards cleared, leaves vacuumed and removed. Rototilling, odd jobs. Free estimates. Howard 479-3760 Jim 383-0845.

RUBBISH HAULED, BASEMENTS cleaned. Have commercial vacuum cleaner. Fences built. Drains laid. EV 4-7918 anytime. Free estimates. F. C. Van Nes.

JUNK, DEBRIS, ETC., HAULED now. No load too small or too big. Best rates in Victoria. Freelance Haulers. 658-8251.

CLEANUP AND HAULING, FREE estimates. 479-1446.

BASEMENT AND YARD CLEANing, fences built, etc. EV 6-7435.

BASEMENTS, YARDS CLEANED and hauled away. Licensed. 478-6817.

Contractors

FARMER CONSTRUCTION LTD.
Repair Dept.
Alterations, concrete, carpentry and sewer work. Phone 388-5121.

MYERS & HILL-TOUT
Repairs and Alterations
Swimming Pools
383-1813 or 388-4625

GUARANTEED HOMES
383-5480 24 Hours
Add that new kitchen, bathroom, family room or bedroom NOW.

ALTERATIONS, ADDITIONS, REpairs and painting. No job too small or too large.
PIONEER DECORATORS
384-4851 384-9750

LUNEY BROS. & HAMILTON
Repairs, alterations — EV 2-4218.

G. H. WHEATON, LTD.
Repairs, Alteration. EV 2-2159

LITZ HOUSE MOVING
Raising and levelling. Star Oil.
GR 8-6714 [illegible]

HAWTHORNE CONSTRUCTION
Home improvements, design service, foundation repairs. GR 9-6279.

J B W CONSTRUCTION AS LOW as $11.25 per square foot. N.H.A., V.L.A. Renovating 656-2612.

KASAPI CONSTRUCTION, NHA and conventional homes, also commercial buildings. 386-6191.

ROOF GUTTERS, STORM DRAINS cleaned, drains installed. EV 3-0047.

Draperies

DRAPERIES, EXPERTLY MADE. Elderdowns, bedspreads. EV 3-6930.

DRAPERIES PROFESSIONALLY made for homes, offices. EV 5-3763.

Dress Rentals

FORMALS, WEDDING OUTFITS. The Fashion Craft Shop, 28 Burnside Rd. W. 385-1542.

Dressmaking

COUTURE DRESSMAKING FOR that total look. The Fashion Craft Shop, 28 Burnside W. 385-1542.

FASHION DOLL CLOTHES AND children's clothes, made to order. EV 4-7628.

DRESSMAKING, SUITS, COATS, alterations. 3525 Avebury. EV 3-[illegible]

MALKA COUTURE FASHIONS 1158 Yates 388-4021

Equipment Rentals

MUTUAL EQUIPMENT RENTALS LTD.
Days 386-6138 Evenings 658-5779
Complete line of cranes, shovels, drag lines, back hoes, air compressors and accessories.

Electrical Contractors

OLDER HOMES REWIRED. APpliance connections. We finance through B.C. Hydro Plan. EDDY'S ELECTRIC EV 5-7669

ELECTRIC HEATING
WIRING HYDRO FINANCED
YORK ELECTRIC. EV 5-7908

EXPERT WIRING ON NEW or older homes. Hydro financed. McCoy, GR 9-3931.

Flooring and Sanding

ALL TYPES OF FLOORS EXPERTly cleaned, waxed and polished by machine. Homes our specialty. Gregg's. Established 1920. EV 4-5023.

Furriers

RESTYLING, NEW PATTERNS. Jackets, coats, stoles, hats, collars. Will call. 18 years same location. Paul, 205 Beach Drive. EV 2-3360.

Gutter Cleaning and Repairs

GUTTERS RENEWED, REPAIRED and cleaned. 386-6822 or 384-9501.

Hairdressers

SPECIAL OFFER, PERMS. NEW Ray Beauty, 820 Pandora. 384-3644.

Jewellers

BIRKS
JEWELLERS — SILVERSMITHS
Jewellery and silverware skilfully repaired or made over by Birks craftsmen. Silverware repaired and replated. All watch repairing done in our shop and guaranteed for one year. Pearls and beads restrung. Diamonds and precious stone jewellery sold on consignment. Estimates gladly given without obligation.
706 YATES STREET EV 2-4241

Landscaping

LANDSCAPING — FOR PROFESsional landscaping see Fred Hulsgaard at Royal Oak Gardens, 4580 Pat Bay Highway. Phone 658-5685. 25 years of experience.

VICTORIA'S LEADING NURSERY in every respect. Free estimates and planning. Budget plan available. Layritz Nurseries. GR 9-3434.

AVAILABLE NOW, AT REASONable rates, experienced at landscaping, rock work, patio, lawns. Ph. Slavko, 479-3272.

BARKER LANDSCAPING
Rock Work, Patios, etc. Lawn specialists. Terms. EV 2-5323.

GARDEN MAINTENANCE. FREE estimates. EV 5-6844, GR 7-4169.

Masonry

STONE AND BRICKWORK
Work guaranteed EV 2-8028

Painters and Decorators

FALL CLEANING?
Let professionals do it and avoid the mess. Satisfaction guaranteed. Painting and paint washing. Free estimates.
GREGG'S PAINTING
Contract Dept. EV 4-5023

ISLAND DECORATORS
Painters Paperhangers
Spray Painters
Plaster Repairs
Convenient Time Payments
EV 3-9059 Eves EV 2-1479

CLARK & PATTISON
PAINTING CONTRACTORS LTD.
Brush or spray. Paperhangers. Texture and vinyl work. Will do all or part of any job. Paint store (BAPCO and GENERAL paints), and rentals of all painters' equipment. Terms if desired. Phone EV 4-0445. 760 Princess Avenue

E. PETERSON
PAINTING AND DECORATING
"Personalized Advisory Service"
30 Years Experience
Vinyl, Murals and Fabric Applied
Expert Paperhanging.
For free estimates call 384-6812.

IF YOU NEED PAINTING OR paperhanging, repairs, you make no mistake when you call Tommy Harker, EV 3-8773. Special fall rates. Clean, fast, efficient.

PIONEER DECORATORS
Painting — Brush or Spray, Paper hanging, surface repairs.
TIME PAYMENT IF REQUIRED
384-4851 384-9750

WEBB & SON
EV 4-0630. Paperhanging, painting, quick, clean, reliable. First-class workmanship. Thirty years' experience Victoria. Terms if desired.

PAINTING, INTERIOR AND EXterior; good reference; free estimates. Harold. 479-5402.

AVERAGE BEDROOMS PAINTED, $39; 2 or more $35 each, including best paints. Hutchinson. EV 2-4758.

PAINTING AND DECORATING. Reasonable rates, satisfaction guaranteed. Terms. EV 2-7885. GR 9-2473.

EXTERIOR - INTERIOR
Special low prices. Call for free estimate. Douglas 386-3761.

PAINTING, PAPERHANGING, stucco painting. D. Smythe. Ph. EV 2-3837.

Pawnbrokers

WE PAWN MOST THINGS—INCLUDING YOUR WIFE
For money in a hurry you can't beat Victoria's best known PAWNBROKER, 617 Johnson Street. Phone EV 3-9512. Opposite Pet Shop.

Pottery

GILMAR NEW STOCK OF MODern pottery. 1700 Kings. EV 5-8113.

Photo Engraving

PHOTO ENGRAVING
Half Tone Line and Color
Engraving Commercial Art
ISLAND ENGRAVERS
649 Pembroke, just below Douglas
Phone EV 2-8831

Plasterers

For quality workmanship from men of integrity, consult a member of the
VANCOUVER ISLAND PLASTER INDUSTRIES ASSOCIATION
Phone 652-1121 or 382-8121

PLASTERING, STUCCO, PATCHING and repairs. GR 9-4779.

Plumbing and Heating

PITT & HOLT LTD.
J. WELHAM, Prop.
Sheet Metal Work, Plumbing, Heating Installations, Oil Burners.
549 Esquimalt Rd. EV 3-7415

NEED A PLUMBER?
Free estimates. Work guaranteed. Phone 386-3053 or 385-4045.

Roofing, Insulation and Siding

WOODWARD'S STORES
(Victoria Ltd.)
RELIABLE Roofing and Insulation using DOMTAR materials, installed by EXPERIENCED roofers. Satisfaction guaranteed.
Call 386-3322

VICTORIA ROOFING AND INSULATION CO. LTD.
Asphalt shingles, cedar and shakes, gutters and wall tile. Free estimates.
NO DOWN PAYMENT
EASY TERMS
817 Fort Street EV 2-2331

PARKER, JOHNSTON
1814 Broad LTD EV 2-9181
ROOFING INSULATION at its very BEST. Over 50 years' combined experience to stand the TEST.

Save, Save, Save
Read the classified bargains daily.

Seamless Flooring

TORGINOL
Throw away your floor polisher! Torginol floors need no wax, won't mark or scratch. Just a swish with a wet mop and presto! the pattern and shine comes through. No seams or cracks and 40,000 color combinations to choose from—we have laid 50,000 ft. this year! For free demonstration and estimate call
Maruda Industries,
877 Goldstream,
478-4521.

Tree Service

SCIENTIFIC PRUNING, SPRAYing, removal. Large shade and fruit trees. Power stump chipper. Insured. Chas. A. Cowie Tree Surgeons Ltd. EV 2-1678, eves. EV 3-1668

TREES, FELLS, STUMPS REmoved. Reasonable rates. Phone GR 9-5697 or GR 8-1874.

HAMBROOK "THE TREE MAN." Reasonable. EV 4-1645. EV 4-5296.

37 PROFESSIONAL SERVICES

Blueprints

CUSTOM DESIGN PLAN SERVICE. NHA and VLA specialists. Call Mr. Jones 385-2226 or EV 4-5112. Victoria Construction Ltd.

HOMES DESIGNED, COMPLETE drafting service. Reasonable. Ph. EV 5-4101.

Duplication

PROFESSIONAL DUPLICATING Service. Stencil cutting and typing, letters, forms, and mailing service. Phone 382-6771 after 6 p.m.

39 PERSONALS

MAN, MIDDLE-AGE, ACTIVE, INtelligent, varied interests, comfortable, wishes meet personable young lady for companionship. Details in confidence. Victoria Press, Box 249.

ANYONE KNOWING THE WHEREabouts of Kathleen Patricia Robert of Port Alberni, formerly of Ucluelet, please contact Victoria Press, Box 219. Matter of urgent personal concern.

Anyone knowing the whereabouts of Phyllis Patricia Watts, formerly of Duncan, please contact Victoria Press, Box 191. Matter of urgent personal concern.

ALCOHOLICS ANONYMOUS
Having trouble with your drinking? Contact Alcoholics Anonymous at EV 3-0415 or P.O. Box 1, Victoria, B.C. Confidential.

40 BUSINESS PERSONALS

Spending the Winter in SOUTHERN CALIFORNIA?
Write Jorden & Chisman
Real Estate
for your winter rental.
31678 Coast Hwy.,
South Laguna, California

AUTHORS INVITED SUBMIT MSS, all types (including poems), for book publication. Reasonable terms. Stockwell Ltd., Ilfracombe, England. (Estd. 1898.)

SPECIAL ATTENTION GIVEN TO selling your land, buildings, mortgages. All listings needed now.
ALLAN KLENMAN, EV 2-4693.
G. RANDALL LTD., EV 4-8109.

SWIMMING AND SAUNA PRIVIleges in Victoria's most beautiful enclosed pool. Available on restricted basis. Apply Victoria Press, Box 104.

MARVELLOUS ASTHMA AND ARthritis remedy. Write Box 232, Marysville, Washington.

MAGICIAN TAKING BOOKINGS now for Christmas parties. 656-2650.

ANONYMOUS MARRIAGE BUREAU Post Office Box 337, Victoria.

41 TRADE SCHOOLS

ENROLL NOW
FALL CLASSES
IBM
Keypunch
Tab accounting
Computer programming
For information write:
McKAY TECHNICAL INSTITUTE,
Victoria Press, Box 248.

HEAVY EQUIPMENT
Earn big pay as operators or mechanics. We train on live equipment — shovels, dozers, scrapers, graders. For full information write Greer Tech., Victoria Press, Box 243.

42 EDUCATION

TUTORING
Students are being helped by dedicated teachers, daily. School problems are overcome. Interest and confidence are restored. We help all the way from a primary reading problem to a difficult university subject. Enrol now at Universal Tutoring College.
PHONE 386-3478 TODAY

Little Jack Horner Kindergarten HAS EXPANDED
A few vacancies in morning and afternoon classes, 4 and 5-year-olds. Qualified staff. Royal Oak, Quadra area. 479-2388.

TUTOR, FRENCH, MATH., NEW and old method. EV 2-7866.

ENCYCLOPAEDIA BRITANNICA, world reference standard. EV 4-5094.

FRENCH TUTOR. 385-2504.

43 DANCING

EILEEN'S SCHOOL OF DANCING AND BATON TWIRLING
711 View St., residence ph. 383-8247.

60 FUEL

Coal

VESTA
Furnace and Stove Coal
From Alberta
$19.60 per ton
ROSE FUEL CO. LTD.
383-1185 1700 Douglas

CLEAN ALBERTA SOOTLESS DIPlomat coal, ideal range. Nut $17.25 ton, egg $19.50, lump $20.60. Bags kindling. Presto-Logs, now. Richard Hall & Sons, since 1882. 746 Fort, EV 4-1431.

PRES-TO-LOGS
1 unit, 240 logs $19, to driveway.
3 Sacks Kindling, $3.90
Williams Coal EV 2-9393

Oil

STOVE AND FURNACE OIL, metered delivery. Ideal Fuel Co. Ltd. EV 2-4622. EV 2-2832.

Wood and Sawdust

DRY CORDWOOD FIR
Douglas 100% fir, best quality. Big loads, all hand-split.
2¼ cords, $18; 5 cords, $34
2¼ cords dry peeler logs, $21
DRYLAND FIR SAWDUST
For Kitchen and Furnace
Dryland millwood, 2¼ cords, $18.
3 units dry shavings, $8.95.
Bone dry kitchen wood, 2¼ cords, [illegible]
Dry cedar blocks, 12", 2¼ cords $10.
Fertilizer sawdust, 3 units $8.95.
DHILLON FUEL CO.
EV 3-3811 and EV 2-0459

TOTEM - LOGS
240 LOGS $15.50
Delivered to basement storage.
HARKNETT FUEL
2333 Gov't. St. 384-[illegible]

Fertilizer-Sawdust
Double screened for barns and gardens. By bulk or blown. Presto-logs. Pick up or delivered. Dry shavings — Special. Two weeks only. 3 units $4.95
Ideal Fuel Co. Ltd.
EV 2-4622 EV 2-2832

PLANER ENDS, HAND-PICKED. 2x4, 2x10. Basi Bros. EV 4-6790.

INDEX TO WANT AD HEADINGS

Classification	No.
Acreage for Sale and Wanted	156
Announcements	14
Antiques	85
Apartments to Rent, Furnished	128
Apartments to Rent, Unfurnished	129
Apartments Wanted	130
Auto Body and Painting	109
Auto Repairs and Service	108
Auto Financing and Insurance	110
Bands, Musicians and Orchestras	32
Bicycles	[illegible]
Births	1
Boats and Marine	90
Building Supplies	61
Burial Parks	13
Business Opportunities	155
Business Personal	40
Business Services and Directory	36
Cards of Thanks	8
Cars for Sale	100
Cars and Trucks Wanted	112
Chicks, Poultry, Hatching Eggs, Supplies	93
Coming Events	15
Commercial Properties	157
Convalescent and Rest Homes	128
Cottages, Campsites, Summer Resorts	117
Country Homes and Properties	151
Cottages to Rent	[illegible]
Dancing	43
Deaths, Funerals and Lodge Notices	5
Education	42
Engagements	2
Exchange Real Estate	147
Farms for Sale and Wanted	158
Farm Implements	71
Female Help Wanted	26
Florists	12
Foreign Import and Sports Cars	101
Fuel	60
Funeral Directors	10
Furniture	[illegible]
Garden Supplies	74
Gulf Islands Properties	[illegible]
Halls, Stores and Offices to Rent	[illegible]
Hotels	[illegible]
Housekeeping Rooms to Rent	125
Housekeeping Rooms Wanted	126
Houses to Rent, Furnished	132
Houses to Rent, Unfurnished	133
Houses Wanted to Rent	134
Houses for Sale	[illegible]
In Memoriam	9
Listings Cancelled	[illegible]
Listings Wanted	[illegible]
Livestock and Supplies	[illegible]
Lost and Found	20
Machinery	[illegible]
Male Help Wanted	21
Male or Female Help Wanted	25
Marriages	3
Miscellaneous for Sale	[illegible]
Miscellaneous Wanted	[illegible]
Miscellaneous to Rent	[illegible]
Wanted to Rent, Miscellaneous	[illegible]
Monumental	11
Mortgage Loans and Insurance	141
Motorcycles	[illegible]
Moving and Hauling	115
Musical Instruments	63
Music Teachers	63A
New Car Directory	97
Parts, Accessories	107
Personal Loans	140
Personals	39
Pets and Supplies	[illegible]
Places to Visit	16
Professional Services	37
Property for Sale	[illegible]
Property Wanted	[illegible]
Restaurants	18
Room and Board	120
Rooms to Rent	121
Rooms Wanted	122
Situations Wanted (Female)	30
Situations Wanted (Male)	29
Situations Wanted (Male or Female)	31
Sporting Goods	79
Stoves and Furnaces	67
Swaps	84
Teachers Wanted	27
Tires	105
Timber	81
Tourist Accommodation	119
Travel	38
Trade Schools	41
Trailers and Trailer Parks	113
Trucks	106
TV, Radio Sales and Service	64
Vacation Guide	118
Wanted to Borrow	142
Wanted to Buy Houses	153
Waterfront Properties	150

PHONE DIRECT
386-2121
TO PLACE YOUR CLASSIFIED AD

Steer Yourself to the Better Car Buys — In Today's Auto Classification

Courtroom Parade

Woman Charged in Frauds

A middle-aged woman faced three charges of fraud involving $11,473 in central magistrate's court Friday.

Gladys Naylor, 914 Sioux Place, was remanded to today for election. Earlier in the week she pleaded not guilty to a charge of gaining $500 by fraud.

She was remanded to Monday on that charge.

GREAT DEAL

Prosecutor Peter Birkett said "a great deal of money" was involved.

She was charged Friday with gaining by misrepresentation $1,000 Sept. 27, $500 June 24 and $9,973 between Aug. 1, 1964, and June 30.

Mrs. Naylor was released on $1,000 bail.

★ ★ ★

Escaping from lawful custody was both futile and foolish, Magistrate William Ostler told James Erdman.

Erdman pleaded guilty to escaping from Lakeview Forest Camp July 10. He was sentenced to six months in jail.

OUT SOON

Magistrate Ostler said it was futile to escape because a prisoner couldn't expect to be at large long, foolish because the escape only aggravated the prisoner's position.

The 20-year-old Erdman was due to finish his sentence March 16, 1966.

★ ★ ★

Another escaped prisoner in court was Michael Connolly, who fled Wilkinson Road jail Oct. 14.

Connolly elected to be tried by a judge without a jury and was committed for trial.

★ ★ ★

Peter Cloutiers, who last week admitted two charges of breaking and entering, pleaded guilty to a third one Friday.

He admitted breaking into Victoria Color Photo, 1227 Government, Oct. 15 and taking a tape recorder, a portable two-way radio and a transistor radio worth a total $498.

RECOVERED

On Thursday, Gilbert Larson also pleaded guilty to the same charge.

Det. Richard Berry said the goods were recovered from "other sources."

Cloutiers was remanded to Monday for sentence.

★ ★ ★

Walter Fyfe, 1600 block Fort, pleaded not guilty to possession of stolen goods. He was charged with possession of a tape recorder, a portable two-way radio and a transistor radio valued at above $50.

He was also charged with possession of three women's coats and one woman's sweater, also valued at above $50.

He was remanded to Wednesday.

★ ★ ★

James Dolan's moonlight escapade at the Queen Victoria Inn, 601 Douglas, cost him a $50 fine.

Dolan had pleaded guilty at an earlier hearing to prowling by night. Court was told then how Dolan, of HMCS Yukon, scaled a fire escape at the inn to the sixth floor.

He then retraced his steps down the escape to the third floor, where police found him.

"Obviously it was inspired by alcohol and amorous intent," Magistrate Ostler told him. "You might have killed yourself."

When Mr. Birkett said "it seemed to be a foolhardy escapade," Magistrate Ostler interrupted: "It was a miracle he ever got there!"

Dolan was also placed on a $100 bond for six months.

★ ★ ★

A man who lied to police brought a charge of vagrancy upon himself, Magistrate Ostler said.

Roland Hill, 1485 Derby, pleaded not guilty to the charge and was acquitted.

UNEMPLOYED

Detective-Constable Murray MacArthur said Hills said he was living at a motel when questioned Thursday night.

He said he was unemployed and living on welfare, the court was told.

Detective-Constable MacArthur said he suggested to Hills that he moved out of the motel Oct. 29, owing money.

HONESTY

"Hills said he had left at the date and was now staying with his uncle," the policeman said.

Hills had $17 and some change on him when charged.

Magistrate Ostler, in dismissing the charge, told Hills: "You would probably find that if you had been honest with the police, this would never have happened."

★ ★ ★

Clarence Billett had shown he had the ability to rehabilitate himself, Magistrate Ostler said.

Billett, 404 Sherk, was found guilty of obstructing Constable Douglas Wilson at a downtown cafe Oct. 9.

Prosecutor Birkett detailed Billett's record between 1947 and 1953 when he was convicted of threatening, assault and possession of stolen goods.

He said there had been no convictions for 12 years.

Magistrate Ostler said Billett had shown in those 12 years he had the ability to rehabilitate himself.

He fined Billett $150.

★ ★ ★

"Undue leniency could encourage similar offences among people in similar occupations," Magistrate Ostler told Dennis Morgan, 2861 Carlow.

Morgan pleaded guilty to stealing $160 from Suburban Motors and was jailed for six months.

The thefts took place over a three-month period. Defence counsel Brian Smith said Morgan had not been in trouble before, and the breakup of his marriage played a part in the reversal of his character.

★ ★ ★

The theft of a transistor radio Oct. 29 was out of character for Sonja Hansen, Magistrate Ostler said after reading her probation report.

Miss Hansen pleaded guilty to the theft and was fined $50.

Magistrate Ostler added: "I don't think this will happen again."

Bank Act Needs Amending

KAMLOOPS (CP) — Davie Fulton, former Conservative justice minister, has called for an amendment in the Bank Act "to stop once and for all the burden of grossly excessive interest rate presently being charged by private finance, loan and mortgage companies."

Mr. Fulton told a television audience Thursday night that "fiscal irresponsibility" on the part of the Liberal government would bring about the return of tight money. The result would be even greater hardships on small loan borrowers.

"If a citizen is required to pay as high as 24 per cent interest, sometimes more, then his cost of living must go up by the same 24 per cent.

CRUSHING INTEREST

"Finance companies should not be allowed to borrow money from a charter bank at regular interest rates only to turn around and lend it out to the public at a crushing interest rate," Mr. Fulton said.

In a two-hour television broadcast seen by viewers in the B.C. interior, Mr. Fulton answered questions from the studio audience and telephone questions from constituents.

Candy Bomb

WATERTOWN, S.D. (AP) — Police are trying to find out who put crackerball fireworks into children's halloween trick-or-treat bags. A six-year-old boy bit into one of the devices and suffered severe burns of the mouth when it exploded. Parents of four other youngsters also discovered the fireworks.

Campaigner Sports Crutches

HAMILTON (CP) — It was the lighting, not loose planks which sent Wentworth Tory candidate Joe Sams tumbling from his election platform Thursday night.

But he was back on the hustings Friday, mounted on crutches. He fell from a dimly lit porch while door-to-door campaigning and pulled a tendon in his ankle.

Apartheid Christian, Negroes Approve

LONDON (AP) — Carel de Wet, South African ambassador to Britain, said Thursday apartheid—his country's system of race-separtion — is a Christian policy that the black people of Africa want.

Because of apartheid, South Africa is the continent's industrial giant, he told a meeting of the Royal Commonwealth and Royal African societies.

De Wet defended apartheid on three counts:

● Purchasing power of his country's black Africans had increased five-fold in the last 10 years.

● There are about 1,000 foreign non-whites who could not be persuaded to return to their own countries because they were happy in South Africa.

● The Bantu tribesmen now occupy 46 per cent of the country and will have full, separate political and voting rights.

FALSE TEETH HURT? SLIP?
EZO Soft Disposable Cushions Help Give You
A TIGHT FIT FOR REAL COMFORT
EASY TO USE... LONG LASTING!
EZO DENTAL CUSHIONS Regular or Heavy Gauge

CANADIAN POETS

The first edition of our hard-back book, "Canadian Horizons," is now being edited for publication.

Any poems of twenty-four lines or less that you may wish to contribute to this edition, should be accompanied by a ten dollar cheque or money order, which entitles you to one copy of this volume in which your poem will be printed.

If unacceptable, your money will be refunded in full.

THUNDER PUBLISHING AGENCY
P.O. Box 1270, Victoria, British Columbia

another Peter Jackson smoker WINS $1000

Mr. Brian Summers (left), R.R.#3, Kamloops, B.C., receives $1000 Peter Jackson Cash Award from Peter Jackson representative Mr. Erle Henders. Certificates worth $1000 are inserted into a number of Peter Jackson packages. Buy a package today — you too can win! W-106

KING SIZE
Peter Jackson...for people with a positive taste!

COAST TO COAST
Woolco DEPARTMENT STORES

"Bell & Howell"
Autoload Super 8
PROJECTOR

Complete automatic threading from reel to reel. Brightest illumination with fast F1.6, 4 inch lens. Automatic loop setter. Framing dial. Folding, gear driven reel arms. Rugged die cast construction. Permanent factory lubrication. Autoload 400' reel.

Woolco Discount Price, Model No. 356 99.95

USE YOUR CREDIT— NO DOWN PAYMENT AT WOOLCO

Same Day Service on Black and White Film Developing
In by 10 a.m.—Out by 5 p.m.

REMEMBER A ROLL OF FILM AT WOOLCO COSTS ONLY 1 CENT
BRING IN YOUR NEXT ROLL OF FILM TO WOOLCO FOR PRINTING AND DEVELOPING AND YOU'LL GET ANOTHER ROLL OF FILM FOR ONLY 1 CENT
FAST SERVICE QUALITY DEVELOPING LOWEST PRICES
1 CENT FILM

Film offer includes: 120, 620, 127 and 135 Black and White and Kodacolor. Plus one 5x7 enlargement with each 126 B & W and Kodacolor film.

Open Monday to Friday, 10 a.m. to 10 p.m.
Saturdays, 9 a.m to 10 p.m.

Town & Country Shopping Plaza
Douglas Street and Saanich Road

FORTUNATELY THERE IS AN ANSWER!

Surveys, newscasts and editorials in leading newspapers from coast to coast indicate Canadians will again return a minority government similar to the one we now have. In spite of this fact, we can enjoy a better government.
HERE'S THE ANSWER:

VOTE FOR THE BEST MAN IN YOUR RIDING

REGARDLESS OF YOUR PARTY AFFILIATION
Send our top talent to Ottawa.

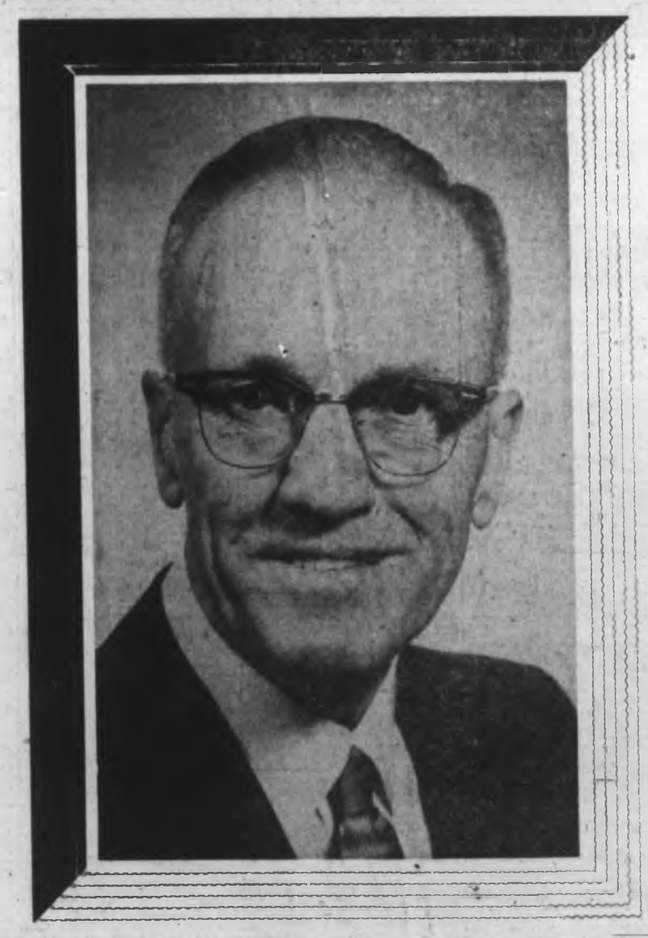

NATIVE SON . . .
For 38 years he was confidant and advisor to the mayors and councils of our city, in a position equivalent to the office of Provincial Secretary in the B.C. Government. In this capacity he gained a vast knowledge of the functions and needs of Greater Victoria. He is a knowledgeable speaker . . . persuasive in debate. Fearless crusader for "right," he's highly regarded by all political parties.
THOUSANDS WHO KNOW HIM WILL AGREE:

FRANK HUNTER IS THE BEST QUALIFIED MAN!

SEND HIM TO OTTAWA NOV. 8!

VOTE HUNTER (M. FRANK) X SOCIAL CREDIT

For Victoria, Oak Bay, Esquimalt Municipality, Saanich Panhandle

Campaign Headquarters, former YMCA Building
Phone 386-7794

Inserted by the Social Credit Campaign Committee for Victoria

GIVE UNITED GENEROUSLY

The Daily Colonist.

Vancouver Island's Leading Newspaper Since 1858

Cloudy
(Details on Page 9)
Telephone 383-4111
Want Ads 386-2121

No. 277–107th YEAR | VICTORIA, BRITISH COLUMBIA, SATURDAY, NOVEMBER 6, 1965 | 10 CENTS DAILY 14 CENTS SUNDAY | 34 PAGES

THE FINAL BLOWS

- *Pearson sees victory sweep*
- *Dump old parties, says Bennett*
- *We'll form majority—John D*
- *Chance for a change—Douglas*

Bennett, Thompson: clasp of unity —CP

Kitchener: Pearson and elderly backer —CP

* * *

Cut Old Ties Back Socreds Says Bennett

By JACK FRY
Colonist Legislative Reporter

VANCOUVER—Old What's His Name and Premier Bennett are good friends after all.

National Social Credit leader Robert Thompson and the premier sealed a bond of friendship Friday as the pair shared the same stage at the B.C. Social Credit League convention.

Mr. Bennett admitted that he once referred to Mr. Thompson as "what's his name" and that "every paper in the country" picked it up as a sign of disaccord.

To set the record straight, said Mr. Bennett, "I want to say there is the very best of good will between our national leader and our provincial leader."

A beaming Premier Bennett had a sympathetic audience of nearly 3,000 as he wound up the Social Credit election campaign in the Orpheum Theatre here Friday night. (See also pages 3 and 5.)

BIG PITCH

Flanked onstage by his cabinet ministers, members of the legislative assembly and 14 Socred standard-bearers from Victoria and Esquimalt-Saanich, to the Fraser Valley, he made a big pitch for B.C. voters to send a full slate of 22 Socreds to Ottawa in Monday's election.

Youthful Liberal and Conservative hecklers were squelched early in the meeting under the sledge-hammer counter-punches of Education Minister Peterson, Trade and Commerce Minister Loffmark, Attorney-General Bonner and Mr. Bennett himself.

SUPERMAN

"These hecklers tonight are not worth a dime a dozen," stormed Mr. Bennett, who only two days earlier had been plagued by interruptions during a smaller rally at the Royal Theatre in Victoria.

"Superman," shouted someone in the audience, as Mr. Bonner introduced the premier amid a wild, standing ovation. Loudspeakers carried the rally to persons sitting in the lobby and Mr. Bennett's speech was broadcast live as a paid political radio commercial.

CROSS OVER

The premier called on B.C. Conservatives "to walk the floor with me now, even at this late date, and vote Social Credit in this election." He said that anyone who honors Liberal tradition "cannot vote for the renegade Liberals who represent you in Ottawa."

"They (Liberals) talk unity and practice disunity. They play French Canada against English Canada, and you know it, and now they cry 'unity.'

BAD MINORITY

"Isn't that funny? Isn't that funny?

"This Liberal government has been so bad as a minority, God help us if they have a majority," Mr. Bennett continued.

Diefenbaker in home territory —CP

Douglas orates under Douglas —CP

* * *

Prairies Welcome Chief

Grits Fear Defeat John D Proclaims

By RON COLLISTER
Colonist Ottawa Bureau

REGINA — John Diefenbaker came home for a political love-festival Friday and scorned Prime Minister Pearson over a "desperate admission that he fears defeat" in Monday's general election.

The Conservative leader laughed at Mr. Pearson's statement in Kitchener Friday that votes for the New Democrats could "defeat Liberal candidates" and make a Diefenbaker minority government possible.

"We'll take care of his worries," he chuckled. "We're going to form a majority government after Monday."

'IT FITS'

Mr. Diefenbaker said Mr. Pearson's statement fits into the instruction of the campaign college document issued to Liberals to help organize campaigns.

"It said, 'You mustn't say anything against the NDP because we're looking for the same votes'."

NDP INCREASE

Mr. Diefenbaker, who discredited the polls when he took office in 1957, still scorns them on the eve of his bid to regain power.

Nevertheless, the latest polls show an increase for the New Democrats and a slip for the Liberals, and indicate that the Liberal quest for a majority may be dying.

Continued on Page 2

Students 'Bomb' Tory Chief

VANCOUVER (CP) — College students penetrated elaborate security Friday to bombard Opposition Leader Diefenbaker with balloons and paper airplanes from a ceiling room of the Queen Elizabeth Theatre.

Mr. Diefenbaker did not stop speaking as the missiles rained down through a vent for about 25 minutes. He was not hit.

Police, who earlier searched the theatre had to force the locked door to a ceiling power room from which the youths were launching their missiles.

Wilson Hopeful

LONDON (Reuters) — Prime Minister Wilson was hopeful Friday night that Rhodesia's white-minority government may yet put off its threatened final break with Britain, well-informed sources here said.

Douglas Claims

Pearson Resorting To Scare Tactics

VANCOUVER (CP)—NDP Leader T. C. Douglas charged Friday night that Prime Minister Pearson is resorting to "scare tactics" when he urges voters not to support the NDP.

The prime minister said in Kitchener, Ont., earlier Friday a vote for the NDP is really nothing more than a vote for the Conservatives.

HOPES CRUMBLING

Mr. Douglas said in a statement that with the election coming to an end, Mr. Pearson "is seeing his hopes of triumph crumbling.

"He has turned to scare tactics with the threat to an audience in Kitchener that a vote for the NDP would give Mr. Diefenbaker a chance to form a minority government.

"The facts are that Mr. Diefenbaker has no chance of forming any kind of government," Mr. Douglas said.

"The battle in this campaign is between the New Democratic Party, which has a program, and the Liberals, who have only their record.

CHANCE FOR CHANGE

Mr. Douglas said Canadians have a chance for a change to a new kind of government by voting for the NDP.

Mr. Douglas issued the statement before appearing at an evening rally in the almost-full 6,000-seat Agradome at Exhibition Park here.

The rally was one of the largest and most colorful of his campaign. Candidates from 11 Lower Mainland B.C. ridings marched into the arena in the glare of a spotlight with their supporters behind them waving placards.

Victory Near Exhilarated Pearson Says

By FRASER KELLY
Colonist Ottawa Bureau

HAMILTON — Prime Minister Pearson's election campaign climaxed Friday with an exhilarating smash hit in this steel city.

More than 2,500 jammed a downtown theatre and at least another 500 were turned away from the most colorful and enthusiastic campaign rally he has had.

Three times the crowd jumped to its feet and stopped the prime minister cold chanting: "We want Mike, we want Mike."

SPONTANEOUS

The cheering, screaming, placard waving crowd was obviously highly organized. But their response to the prime minister's speech was spectacular and spontaneous.

Prosperity, national unity and an offer to go to Viet Nam in search of peace brought them to their feet cheering.

HOOPLA, RAZZMATAZZ

There were signs, balloons, banners, streamers, cartwheeling, cheerleaders, majorettes, a 40-piece girls' band, confetti, clowns and just about every kind of hoopla and razzmatazz that could be jammed into a political meeting.

AND ASPIRINS TOO

In his car on the way to the meeting Mr. Pearson gulped down aspirin and other tablets to fight off a sore throat and cold.

Once he said to his wife: "Will these things put me to sleep?"

They didn't.

This writer has covered his whole campaign, and he's never heard the prime minister better, or a crowd more responsive.

The whole smasheroo was televised live into some 40 Ontario ridings.

There were a few scuffles when the party faithful clashed with about 100 pickets outside.

Continued on Page 2

Oil Strike Spreads To Imperial

VANCOUVER (CP) — Oil workers struck the suburban Port Moody refinery of Imperial Oil Co. Friday night in an extension of their strike against British American Oil Co. at five refineries in Canada.

A spokesman for local 9-601 of the Oil, Chemical and Atomic Workers' Union said the immediate cause of the extension was a company refusal to grant seniority rights to 35 men returning to work after being suspended five weeks ago.

Don't Miss

Vic High Wins Colonist Soccer
—Page 10

* * *

	Page
Bridge	28
Churches	16, 17
Comics	15
Crossword	26
Financial News	8, 9
Garden Notes	15
Social	20, 21
Sport	7, 10, 11
Theatres	22
Travel	13

Russians 'Bullying' Coast Fishermen

STEVESTON (CP)—A Canadian skipper said Friday Russian fishing ships are preventing other boats from fishing in Queen Charlotte Sound.

Capt. Arne Selnes of Coquitlam, said the Russians are preventing fishing by others by sailing into their paths and stealing net lights.

* * *

"They are ignoring all the rules of the sea," he said.

"They have no regard for our property: They sail across our gear, damage our nets and prevent us from fishing.

"They trawled in crisscross patterns around me as I was trying to fish. I kept having to stop or slow down."

Capt. Selnes, who returned Friday to the Vancouver area from the sound, said the Russians appeared to be trying to force all other fishermen out of the area.

* * *

"At the rate they are fishing now, I estimate they will have fished the Queen Charlotte Sound to exhaustion in about three months," he said.

The Russian fleet moved into the area earlier this week but has stayed beyond the 12-mile limit.

Capt. Selnes said he would like to see a 12-mile base-line imposed on the West Coast.

Meanwhile Homer Stevens, secretary-treasurer of the United Fishermen and Allied Workers Union (Ind.) sent a telegram to the leaders of all Canadian political parties, urging adoption of the 12-mile base-line limit.

* * *

The limit, as proposed by the union, would be a line 12 miles outside the parallel to a base-line drawn along the west coast of Vancouver Island, north along the west coast of the Queen Charlotte Islnds ending at the U.S.-Canadian border. The border is at the southern tip of Prince of Wales Island, Alaska, and some 6 miles south of Ketchikan.

* * *

The telegram also urged the federal government immediately remove all foreign fishing fleets not at present "claiming historical rights" and urged Americans be informed "their historic right will be phased out within specified periods."

* * *

The telegram asked the leaders to state publicly whether they will support such action after the election Nov. 8.

The union also proposed the Canadian government "act immediately" to open negotiations for an "all-inclusive" North Pagific fishing treaty.

Without such a treaty, the telegram continued, even the 12-mile limit will not prevent depletion of fishery resources "vital to Canada."

Martin Investigating Fishing Charges

BELLE RIVER, Ont. (CP) — External Affairs Minister Martin said Friday night his department is investigating a Canadian skipper's charge that Russian ships are preventing other boats from fishing in Queen Charlotte Sound, along Vancouver Island.

"If these allegations are true there certainly seems to have been a violation of the international deep sea fishing agreement and I have my own department working on this.

"If the allegations do prove to be true they will be placed before the Russian ambassador to Canada some time today."

From Page 1

Victory Near, Pearson Declares

But inside the heckling was sporadic and unimaginative.

Mr. Pearson took the final rally and smacked Conservatives where they are most vulnerable—leadership.

'A vote for any Conservative

"A vote for any Conservative candidate is a vote for John Diefenbaker and a Diefenbaker government," he said. Boos boomed from the crowd.

"Even a vote for the New Democratic Party in this election can only increase the chance of a return to the Diefenbaker years," he said.

He said the Diefenbaker government had broken up in chaos and confusion in 1963. He asked how a leader could rally a nation when he failed to rally his cabinet.

The prime minister said the next government is going to need new ideas to maintain, prolong and stabilize the present prosperity.

NEAR VICTORY

Both here and in Kitchener, Mr. Pearson said his party was sweeping to victory on Monday.

"The polls show it. Our evidence shows it. Everything shows it . . . and it's going to be proved on next Monday," he said.

And again the roar raised the rafters.

In Kitchener he admitted a surge for the New Democratic party was the one thing that could "destroy" the Liberal majority. And he really poured it on to the New Democrats.

"Votes for the NDP could defeat Liberals and make a Diefenbaker government possible," he said.

He urged people tempted to vote NDP to think of the consequences of another Diefenbaker government.

A strong central government will be needed to make sure that "Canada's voice can be heard strong and clear in the councils of the world," he said.

This nation must play its port at the UN so that "our children and grandchildren will not have to go through the hell of another war," Mr. Pearson warned.

The prime minister will campaign hard all day today.

He plans to drive from Toronto to Ottawa, stopping for meetings at Oshawa, Port Hope, Cobourg, Belleville and Brockville.

Continued from Page 1

'Liberals Fear Defeat'

Tough men wept at a welcome home rally for the Prairies' favorite son as he wound up a battling, seven-week campaign before a crowd of 4,000 here last night.

In this city, a heckler at a Diefenbaker rally is the loneliest man in the world.

Mr. Diefenbaker gazed into faces that shone with delight, at men and women who have never weakened in their love for "John."

It was a wild day.

It began with a breakfast news conference at Edmonton.

Then there was a noon rally of 2,800 supporters at Vancouver, when "saboteurs" knocked out the public address system and the Tory leader had to shout to be heard.

The day ended in Regina.

This is the province that has sent John Diefenbaker to represent it in Ottawa for more than 25 years.

The outcome was in no doubt on the posters around the hall:

"Saskatchewan welcomes a great Canadian, Prime Minister John Diefenbaker."

Regina MP Ken More introduced him as the man who will "preserve the confederation we all love."

And the roar was deafening.

"This," said the Tory leader, now facing a milestone in a 40-year-long political career, "is one of the receptions that make public life worthwhile."

People right across Canada, Mr. Diefenbaker said, are asking these questions.

What kind of a government is it that, without waiting for electoral redistribution, rushed to the country?

What kind of government is it where the leader, until a few days ago, hid in Ottawa behind daily propaganda statements?

Mr. Diefenbaker listed, for the last time, the key promises in his election platform:

- An old age pension raise from $75 to $100.
- Deduction of real estate taxes for income tax purposes.
- Aid to education and small business.

SUPPORT

JIM GORST

Liberal Candidate for Esquimalt Saanich.

A man of action.

VOTE LIBERAL

Esquimalt Saanich Liberals.

ANDY CAPP

Finning's Jack Hubble can't see what he's doing

until he turns off the lights.

He's looking for signs of metal fatigue in a critical engine part. Such fatigue may take the form of a hairline crack, *invisible* to the naked eye.

So Jack will turn off the lights and find it.

The machine he is using is a kind of magnetic X-ray. It takes a part that has first been coated with flourescent iron particles and runs an electric current through it. This causes a tiny arc to jump the hairline fault attracting a build-up of iron particles so that they can be seen under *black* light.

Still, great though the machine is, it takes an expert like Jack Hubble to operate it. It is his skill and judgment that must separate what looks like trouble from what *is* trouble. There's no room for error!

Making *sure* every step of the way is a feature of Finning's repair and rebuild services. It's a case where only the best men working with the best equipment will do. And one more reason why people in B.C.'s primary industries buy Caterpillar equipment year after year. From Finning, the *service* company.

FI-5-8

FINNING

BRANCHES THROUGHOUT BRITISH COLUMBIA

CATERPILLAR

CATERPILLAR AND CAT ARE REGISTERED TRADEMARKS OF CATERPILLAR TRACTOR CO., PEORIA, ILLINOIS

Your Good Health

Moderate Exercise Good But Conditioning Needed

By JOSEPH MOLNER, MD

Dear Dr. Molner: My son is only 12, and wants to exercise with bar bells. I am afraid this might do him more harm than good. As you must know, there is a widely accepted notion that this type of exercise will imperil his growth, making him a dwarf with atrophied muscles. —O.D.

I don't know of the slightest evidence the such exercise—or any exercise will cause dwarfism or atrophied muscles. Put that out of your mind.

Muscles don't wither or atrophy from exercise. They do some from lack of it. And with dwarfism, exercise has no effect one way or the other.

GET BAR BELLS

As to bar bells, I hold no particular brief for or against them. A boy of 12 isn't going to be exercising with them unless he gets some that are light enough for him to lift in the first place. If that's what he wants to do, there isn't any special reason why he shouldn't.

I would, however, get some instructions, along with the bar bells, so you (and the boy) will know the proper way to use them, and not expect results too quickly. It goes without saying that it's better not to try to lift too much weight until the muscles have gradually become accustomed to the strain. But that's true of everything from tennis to swimming to running. Golf, too.

EVERYBODY DIFFERENT

My own preference would be for any of these sports, or even ordinary garden variety calisthenics, but what I prefer and what your young son prefers are two different things. Everybody to his own tastes.

In our current prosperity, we've stopped doing some of the things that used to come naturally. Therefore I'm all for the kids who want to put their muscles to work. More power to 'em.

My only reservation is that they should not go into hard sports until they have gotten themselves in condition. At this time of year, that especially its risks, but the biggest risk its risks, but the biggest risk is trying to play before being in shape.

Often the boy who hasn't toughened up, who is overly tired, or hasn't learned the fundamentals, gets hurt. Sure, well-trained boys sometimes take some bad bumps, too, but not as frequently and not with as bad results.

* * *

Dear Sir: My husband is 73 and for some time now has been wetting the bed occasionally in his sleep. He will not go to a doctor. I would appreciate your advice.

He drinks about three ounces of whisky and two or three cans of beer a day. Does this have any effect?—ANXIOUS.

Alcohol has a distinct diuretic action, as does the total volume of fluid, so the answer is yes, that much alcohol could stimulate excessive action by his kidneys. But I most strongly doubt that that is the whole story. Some prostate disorder is likely. Or there may be an infection or irritation of kidneys or bladder.

I would insist that he see a doctor.

* * *

Note to Mrs. D. L. B.: Yes, it is possible for allergies to develop—or to become severe—in later life.

The Weather

NOVEMBER 6, 1965

Mostly cloudy with occasional rain, little change in temperature. Winds northeast 25 becoming southerly 15 by night. Friday's precipitation, .23 inch. Sunshine, 2 hours, 48 minutes. Recorded high and low at Victoria, 53 and 45. Today's forecast high and low, 55 and 40-47. Today's sunrise 7:08; sunset 4:46; moonrise 3:49; moonset 2:53.

East Coast of Vancouver Island—Cloudy with occasional rain beginning in the morning, little change in temperature. Winds easterly 15 except southeast 20 in Georgia Strait. Friday's precipitation, .31 inch. Recorded high and low at Nanaimo, 52 and 34. Today's forecast high and low, 55 and 40.

West Coast of Vancouver Island — Gale warning issued. Cloudy with rain, little change in temperature. Winds southeast 35. Forecast high and low at Estevan Point, 53 and 45.

TEMPERATURES

	Min.	Max.	Precip.
St. John's	31	40	.40
Halifax	28	37	--
Montreal	28	34	--
Ottawa	18	34	--
Toronto	31	42	--
North Bay	17	35	--
Port Arthur	32	43	--
Kenora	32	43	--
Winnipeg	28	42	--
Brandon	31	39	--
The Pas	23	32	Tr.
Regina	30	41	--
Saskatoon	18	31	--
Prince Albert	22	29	--
North Battleford	23	31	--
Swift Current	23	53	--
Medicine Hat	37	58	--
Lethbridge	28	55	--
Calgary	25	53	--
Edmonton	16	36	Tr.
Kimberley	34	53	.01
Crescent Valley	39	49	.08
Kaslo	40	50	.22
Kamloops	37	54	--
Penticton	41	54	--
Vancouver	38	55	.17
Prince Rupert	30	47	--
Prince George	32	42	Tr.
Fort St. John	4	8	.36
Whitehorse	1	5	Tr.
Seattle	49	56	.01
Portland	53	63	--
San Francisco	51	67	--
Los Angeles	53	71	--
Spokane	39	51	--
Chicago	28	66	--
New York	35	48	--
Princeton	30	52	--
Miami	73	89	.04
Phoenix	59	88	--
Las Vegas	45	75	--
Honolulu	76	87	Tr.

TIDES AT VICTORIA
(Pacific Standard Time)

	Time H.M.	Ht. Ft.	Time H.M.	Ht. Ft.	Time H.M.	Ht. Ft.	Time H.M.	Ht. Ft.
6	00.47	6.5	03.30	6.2	13.40	8.3	19.40	4.0
7	01.52	6.9	07.14	5.8	13.05	8.5	20.15	3.1
8	03.03	7.1	07.46	6.4	13.22	8.8	20.47	2.2
9	05.34	7.5	08.22	7.0	13.35	9.0	21.23	1.4
10	06.50	7.0	09.00	7.6	13.36	9.3	22.08	0.9
11	07.54	8.3	09.30	8.2	13.37	9.5	22.47	0.6
12	[illegible]	8.6	10.24	8.8	13.50	9.5	23.34	0.3

TIDES AT FULFORD HARBOR
(Pacific Standard Time)

	Time H.M.	Ht. Ft.	Time H.M.	Ht. Ft.	Time H.M.	Ht. Ft.	Time H.M.	Ht. Ft.
6	03.15	8.8	08.30	6.5	14.42	10.5	21.20	4.6
7	04.10	9.4	09.14	7.2	15.02	10.5	21.52	3.6
8	05.01	10.1	10.00	7.9	15.20	10.6	22.22	2.6
9	05.53	10.8	10.46	8.6	15.41	10.6	22.55	1.7
10	06.46	11.4	11.35	9.2	16.02	10.7	23.33	1.2
11	07.43	11.8	12.29	9.8	16.23	10.6		
12	00.14	1.0	08.44	12.0	13.38	10.1	16.44	10.3

Ship Calendar

NAVY

HMCS Yukon returns Thursday.
HMCS Margaree leaves Monday, returns Thursday.
HMCS Stettler returns Nov. 14.
HMCS Ste Croix returns Nov. 19.

MERCHANT

Victoria—Hoegh Elan, loading lumber for Hong Kong; Haldor Virik, lumber for U.K.; Kolfinn, lumber for South Africa.
Esquimalt—Galini, repairs.
Royal Roads—Machili.
Crofton—Havkatt, lumber for U.S.
Chemainus—Gretafield, Migolina, lumber for U.K.
Tahsis—Tarseus, lumber for U.K.; Ionian Trader, lumber for Australia.
Duncan Bay—Rondeggen, lumber for U.S.
Alberni—Jeanne Stove, lumber for Japan; Bongo, Ask, lumber for U.K.; Francis Salman, Etnefjell, lumber for U.S.

CANADIAN COAST GUARD

Camsell—refitting in Vancouver.
Estevan—southbound in Georgia Straits.
Sir James Douglas—in port.
Ready—Tofino patrol area.
Racer—Sand Heads patrol area.
St. Catharines—in port.
Stonetown—off weather station Papa.

YOUR $ BUYS MORE AT CUBBON ON COOK!

LUMBER

BARGAINS BY THE BUNDLE!

If you are planning on repairs to your fences, carports, garages, etc., then these savings are for you. All one-inch pieces are bundled for easy carrying.

Size	Pieces		6-foot	8-ft.
1" x 1"	12 per bundle	Rough	84¢	$1.28
1" x 2"	12 per bundle	Dressed	94¢	$1.36
1" x 3"	6 per bundle	Dressed	61¢	90¢
1" x 4"	6 per bundle	Dressed	79¢	$1.20
1" x 6"	4 per bundle	Dressed	79¢	$1.20
1" x 8"	4 per bundle	Dressed	$1.04	$1.57
1"x10"	4 per bundle	Dressed	$1.32	$2.03
1"x12"	4 per bundle	Dressed	$1.60	$2.40
2" x 2"	6 per bundle	Dressed	94¢	$1.36
2" x 3"	Each	Dressed	20¢	.44
2" x 4"	Each	Dressed	26¢	.56
2" x 6"	Each	Dressed	40¢	.88
2" x 8"	Each	Dressed	53¢	1.20
2"x10"	Each	Dressed	70¢	1.60

ATTIC INSULATION

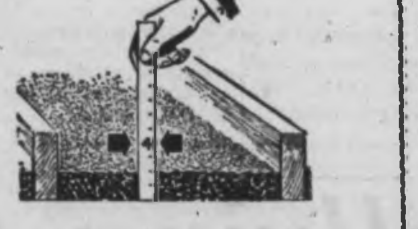

Just Pour From the Bag!

This is an expanded vermiculite insulation which will not rot, settle or attract vermin. It is fireproof and fits snugly against joists to form an escape-free blanket. Bring us your attic measurements for a free estimate. Let us save you fuel dollars. Approximate coverage 17 sq. ft. per bag.

Per bag 99c

FANTASTIC SAVINGS OR YOUR
★ FAMILY ROOM ★ STUDY ★ RUMPUS ROOM
★ LIVING ROOM

MAHOGANY WALL PANELS

Beautiful pre-finished, genuine mahogany panels, 4 ft. wide by 8 ft. long. Each lovely panel is vee-grooved to resemble rich mahogany planking. We invite you to inspect and compare, but we advise you to shop early because these panels will not last long. So if you are planning a basement or attic room this fall, be sure to take advantage of this outstanding buy at . . .

CUBBON ON COOK! Reg. $5.25 Panel. SALE, each $3.99

AND CHECK OUR STOCKS of beautiful pre-finished, hardwood plywoods, on display in our showroom NOW. Choose from:

Black Walnut / Golden Ash / Cherry / Rosewood
Satin Walnut / Birch / Elm / Tiama

All pre-finished. SOME AS LOW AS .... $9.95 Panel

CUBBON BUILDING SUPPLIES LTD.
1720 Cook St.—384-8181
Open 6 Days Each Week—Friday Nights Till 9